Texas Department of Transportation

US 271

CONTROL: 0047-00-079, 0320-00-079, 0320-00-080, 0320-00-081

SECT: 0320-00-080, 0320-00-081

COUNTY: LAMAR, RED RIVER

LIMITS: FM 410 AT N. LAMAR STREET TO 0.25 MI. N. OF CR 2000 (RED RIVER COUNTY LINE)

LENGTH: 10.1 MILES

PARIS DISTRICT

PGAL
1609 TEXAS
AUSTIN, TX 78701
2121 BENJAMINE, SUITE 200
DALLAS, TX 75204
Phone (214) 922-1444

SCALE: 1" = 100'

SCHEMATIC LAYOUT

US 271

WIDEN FROM 2-LANE TO 4-LANE DIVIDED HIGHWAY

ROLL PLOT 7-OF 11

US 271

CONTROL: 0047-00-079, 0320-00-079, 0320-00-080, 0320-00-081

SECT: 0320-00-080, 0320-00-081

COUNTY: LAMAR, RED RIVER

LIMITS: FM 410 AT N. LAMAR STREET TO 0.25 MI. N. OF CR 2000 (RED RIVER COUNTY LINE)

LENGTH: 10.1 MILES

PARIS DISTRICT

NOEL THEUNISSENHOFER, PE
PARIS DISTRICT ENGINEER

EDD TRAN, PE
DIRECTOR OF TRANSPORTATION, PLANNING & DEVELOPMENT

DESIGN SPEED	FUNCTIONAL CLASS	ADT US 271
70 MPH (RURAL)	PRINCIPAL ARTERIAL	2018 = 7,400
55 MPH (URBAN)		2038 = 7,900

LOCATION MAP

NTS

PLAN LEGEND

- TRAFFIC FLOW DIRECTION
- CREEK/CULVERT FLOW DIRECTION
- PROPOSED ROW
- EXISTING ROW
- EXISTING ROW (ABANDONED OR ROW)
- FEMA 100-YR FLOODPLAIN BOUNDARY
- EASEMENT
- PARCEL BOUNDARY
- PARCEL ID
- PROPOSED BRIDGE
- PROPOSED PAVEMENT
- PAVEMENT TO BE REMOVED
- POTENTIAL DISPLACEMENT OR STRUCTURE IMPACTS

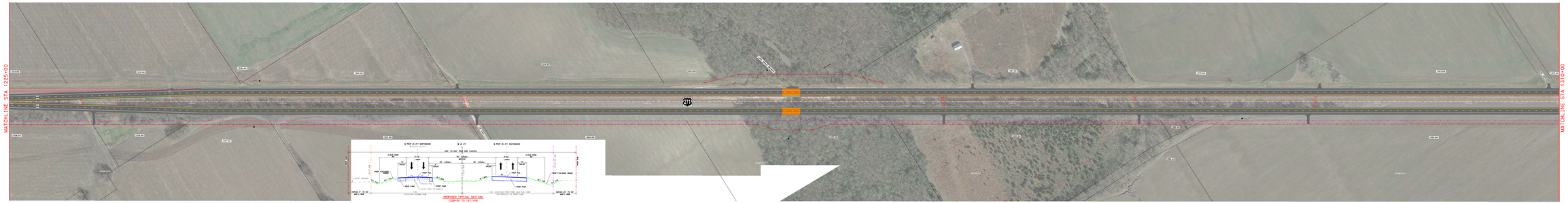

PROPOSED TYPICAL SECTION
1311+00 TO 1394+00

NOT A BIDDING DOCUMENT
NOT INTENDED FOR CONSTRUCTION, BIDDING, OR PERMITTING PURPOSES

NOT A BIDDING DOCUMENT
NOT INTENDED FOR CONSTRUCTION, BIDDING, OR PERMITTING PURPOSES

PGAL
1609 TEXAS
AUSTIN, TX 78701
2121 BENJAMINE, SUITE 200
DALLAS, TX 75204
Phone (214) 922-1444

SCALE: 1" = 100'

SCHEMATIC LAYOUT

US 271

WIDEN FROM 2-LANE TO 4-LANE DIVIDED HIGHWAY

ROLL PLOT 7-OF