US 82 (East of Clarksville) Environmental Constraints Map

Panel 4

Panel 5

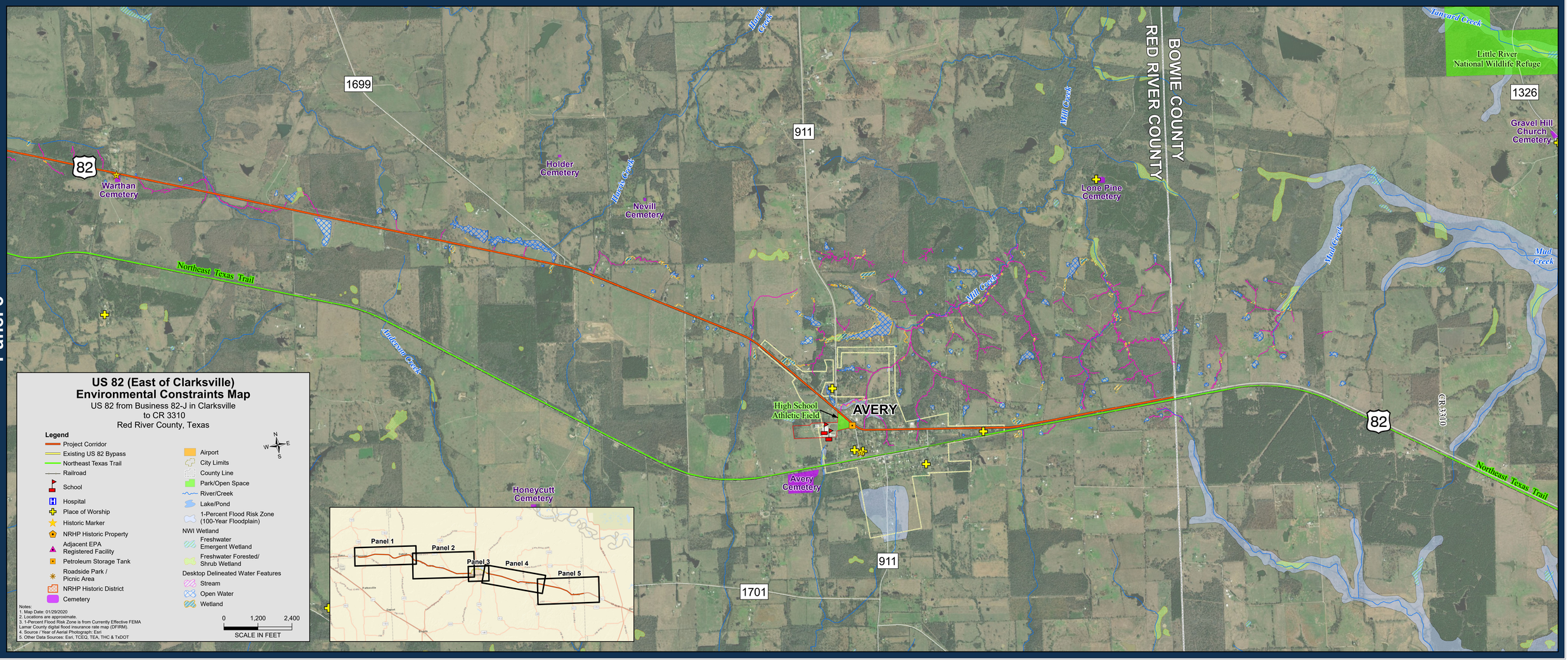

US 82 (East of Clarksville) Environmental Constraints Map

US 82 from Business 82-J in Clarksville
to CR 3310
Red River County, Texas

Legend

- Project Corridor
- Existing US 82 Bypass
- Northeast Texas Trail
- Railroad
- School
- Hospital
- Place of Worship
- Historic Marker
- NRHP Historic Property
- Adjacent EPA Registered Facility
- Petroleum Storage Tank
- Roadside Park / Picnic Area
- NRHP Historic District
- Cemetery
- Airport
- City Limits
- County Line
- Park/Open Space
- River/Creek
- Lake/Pond
- 1-Percent Flood Risk Zone (100-Year Floodplain)

NWI Wetland

- Freshwater Emergent Wetland
- Freshwater Forested/ Shrub Wetland

Desktop Delineated Water Features

- Stream
- Open Water
- Wetland

N E S W

0 1,200 2,400
SCALE IN FEET

Notes:
1. Map Date: 01/29/2020
2. Locations are approximate.
3. 1-Percent Flood Risk Zone is from Currently Effective FEMA Lamar County digital flood insurance rate map (DFIRM).
4. Source / Year of Aerial Photograph: Esri
5. Other Data Sources: Esri, TCEQ, TEA, THC & TxDOT