STATE OF TEXAS
DEPARTMENT OF TRANSPORTATION

PLANS OF PROPOSED
US HIGHWAY 75
GRAYSON COUNTY
CITIES: SHERMAN AND DENISON

CSJ No.: 0047-03-088; 0047-03-090; 0047-03-092

LIMITS: US 75 FROM FM 1417 TO 0.1 MILE NORTH OF FM 120
US 82 FROM NORTH TRAVIS STREET (FM 131) TO LIFE LINE ROAD

APPROXIMATE LENGTH OF PROJECT: FEET/MILE (CSJ): 4852.04/0.91
ROADWAY CLASSIFICATION: MAINLANES=URBAN FREEWAY
FRONTAGE ROADS=URBAN ARTERIAL

TERRAIN LEVEL: URBAN
DESIGN SPEED: HIGHWAY: 75 MPH RAMPS: 30 MPH
FRONTAGE ROADS: 40 MPH CROSS STREETS: VARIES

AASHTO PL: PRIMARY STANDARD: ROADWAY DESIGN MANUAL (2014)

LOCATION MAP

ROLL 1 OF 21

30% ULTIMATE DESIGN SCHEMATIC

30% PRELIMINARY DESIGN SUBMITTAL

LEGEND

- EXISTING US 75
- PROPOSED US 75
- PROPOSED BRIDGE
- PROPOSED RAMP
- PROPOSED SIDEWALK
- PROPOSED FRONTAGE ROAD
- ROADWAY REMOVAL
- FEMA FLOOD ZONE (FLOODWAY)
- FEMA FLOOD ZONE (100 YEAR)
- TRAFFIC ARROW (EXISTPROP)
- XXX CURVE NAME
- PARCEL NUMBER
- RETAINING WALL
- FLOW ARROW
- PROPOSED CONTROL-OF-ACCESS

HORIZ SCALE: 1" = 50'
HORIZ SCALE: 1" = 100'

IEA
16333 PRESTON ROAD
SUITE 650
DALLAS, TEXAS 75252
(214) 593-8300
FIRM REGISTRATION NO. F-10161

Texas Department of Transportation
Paris District

Noel Ravishankar, P.E., Paris District Engineer

© 2019 by Texas Department of Transportation
all rights reserved

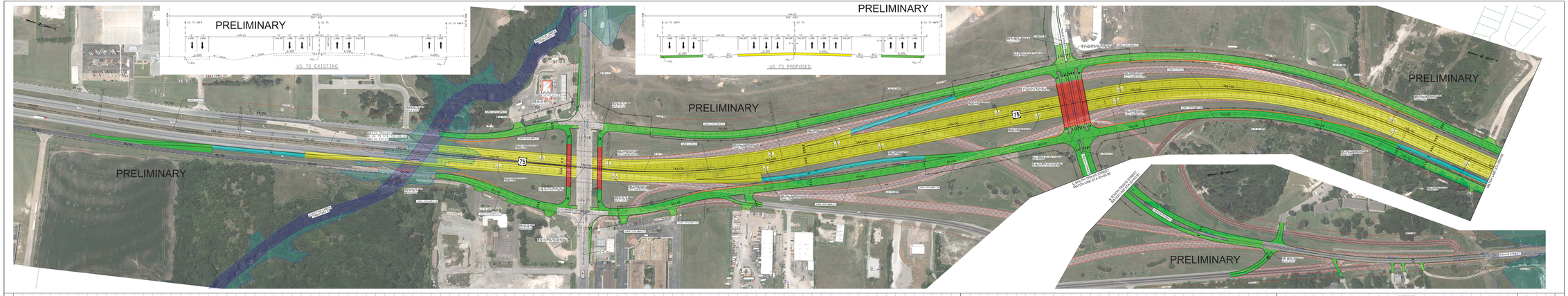

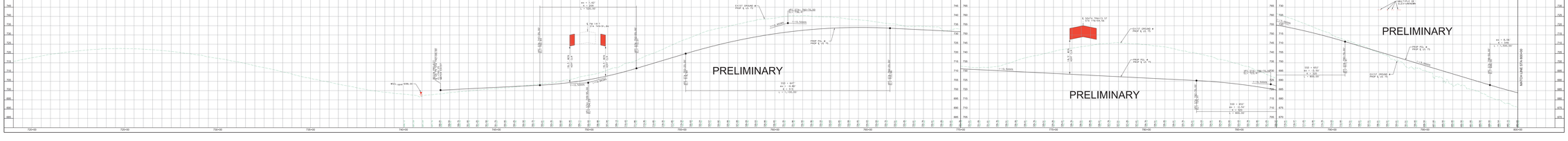

STATE OF TEXAS
DEPARTMENT OF TRANSPORTATION

PLANS OF PROPOSED
US HIGHWAY 75
GRAYSON COUNTY
CITIES: SHERMAN AND DENISON

CSJ No.: 0047-03-088; 0047-03-090; 0047-03-092

LIMITS: US 75 FROM FM 1417 TO 0.1 MILE NORTH OF FM 120
US 82 FROM NORTH TRAVIS STREET (FM 131) TO LIFE LINE ROAD

APPROXIMATE LENGTH OF PROJECT: FEET/MILE (CSJ): 4852.04/0.91
ROADWAY CLASSIFICATION: MAINLANES=URBAN FREEWAY
FRONTAGE ROADS=URBAN ARTERIAL

TERRAIN LEVEL: URBAN
DESIGN SPEED: HIGHWAY: 75 MPH RAMPS: 30 MPH
FRONTAGE ROADS: 40 MPH CROSS STREETS: VARIES

AASHTO PL: PRIMARY STANDARD: ROADWAY DESIGN MANUAL (2014)

LOCATION MAP

ROLL 1 OF 21

30% ULTIMATE DESIGN SCHEMATIC

30% PRELIMINARY DESIGN SUBMITTAL

LEGEND

- EXISTING US 75
- PROPOSED US 75
- PROPOSED BRIDGE
- PROPOSED RAMP
- PROPOSED SIDEWALK
- PROPOSED FRONTAGE ROAD
- ROADWAY REMOVAL
- FEMA FLOOD ZONE (FLOODWAY)
- FEMA FLOOD ZONE (100 YEAR)
- TRAFFIC ARROW (EXISTPROP)
- XXX CURVE NAME
- PARCEL NUMBER
- RETAINING WALL
- FLOW ARROW
- PROPOSED CONTROL-OF-ACCESS

HORIZ SCALE: 1" = 50'
HORIZ SCALE: 1" = 100'

IEA
16333 PRESTON ROAD
SUITE 650
DALLAS, TEXAS 75252
(214) 593-8300
FIRM REGISTRATION NO. F-10161

Texas Department of Transportation
Paris District

Noel Ravishankar, P.E., Paris District Engineer

© 2019 by Texas Department of Transportation
all rights reserved