STATE OF TEXAS
DEPARTMENT OF TRANSPORTATION

PLANS OF PROPOSED
US HIGHWAY 75
GRAYSON COUNTY
CITIES: SHERMAN AND DENISON

CSJ No.: 0047-03-088; 0047-03-040; 0047-03-062

LIMITS: US 75 FROM FM 1417 TO 0.5 MILES NORTH OF FM 120
US 82 FROM NORTH TRAINS STREET FM 121 TO LEE LANE ROAD

APPROXIMATE LENGTH OF PROJECT: FEDERAL AID: 1.9MI; 2.1MI

ROADWAY CLASSIFICATION: MAINLANE/URBAN FREEWAY
FRONTAGE ROADS/URBAN ARTERIAL

TERRAIN LEVEL:

DESIGN SPEED: HIGHWAY: 75 MPH RAMPS: 30 MPH
FRONTAGE ROADS: 45 MPH CROSS STREETS: VARIES

AASHTO PL:
PRESENT STANDARD: ROADWAY DESIGN MANUAL (2014)

ROLL 2 OF 21

30% ULTIMATE DESIGN SCHEMATIC

PRELIMINARY
NOT FOR CONSTRUCTION
NOT FOR BIDDING
NOT FOR RECORD
DATE RELEASED: 10/16/2020
TRACKING # 0047-03-088

CSJ: 0047-03-088 SHEET 1 OF 1
DATE: 10/16/2020
FILE: 0047-03-088-SCH-001.DGN
DGN: SCHEMATIC
DATE PLOTTED: 10/16/2020
TIME PLOTTED: 15:20
PLOTTED BY: Nguyen, Thien

CSJ: 0047-03-040 SHEET 1 OF 1
DATE: 10/16/2020
FILE: 0047-03-040-SCH-001.DGN
DGN: SCHEMATIC
DATE PLOTTED: 10/16/2020
TIME PLOTTED: 15:20
PLOTTED BY: Nguyen, Thien

30% PRELIMINARY DESIGN SUBMITTAL

LEGEND

- EXISTING US 75
- PROPOSED US 75
- PROPOSED BRIDGE
- PROPOSED RAMP
- PROPOSED SIDEWALK
- PROPOSED FRONTAGE ROAD
- ROADWAY REMOVAL
- FEMA FLOOD ZONE (FLOODWAY)
- FEMA FLOOD ZONE (100 YEAR)
- TRAFFIC ARROW (EXISTPROP)
- XXX CURVE NAME
- 134 PARCEL NUMBER
- RETAINING WALL
- FLOW ARROW
- 150 PROPOSED CONTROL-OF-ACCESS

HORIZ SCALE: 1" = 50'
VERT SCALE: 1" = 10'

IEA
16333 PRESTON ROAD
SUITE 650
DALLAS, TEXAS 75252
(214) 884-4200
FIRM REGISTRATION NO. F-10161

Texas Department of Transportation
Paris District
Noel Paramanantham, P.E., Paris District Engineer

© 2019 by Texas Department of Transportation
all rights reserved

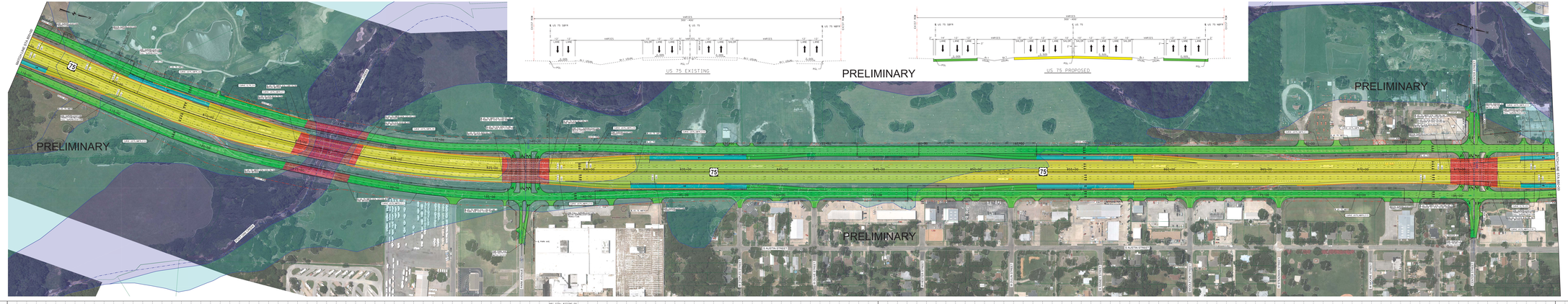

STATE OF TEXAS
DEPARTMENT OF TRANSPORTATION

PLANS OF PROPOSED
US HIGHWAY 75
GRAYSON COUNTY
CITIES: SHERMAN AND DENISON

CSJ No.: 0047-03-088; 0047-03-040; 0047-03-062

LIMITS: US 75 FROM FM 1417 TO 0.5 MILES NORTH OF FM 120
US 82 FROM NORTH TRAINS STREET FM 121 TO LEE LANE ROAD

APPROXIMATE LENGTH OF PROJECT: FEDERAL AID: 1.9MI; 2.1MI

ROADWAY CLASSIFICATION: MAINLANE/URBAN FREEWAY
FRONTAGE ROADS/URBAN ARTERIAL

TERRAIN LEVEL:

DESIGN SPEED: HIGHWAY: 75 MPH RAMPS: 30 MPH
FRONTAGE ROADS: 45 MPH CROSS STREETS: VARIES

AASHTO PL:
PRESENT STANDARD: ROADWAY DESIGN MANUAL (2014)

ROLL 2 OF 21

30% ULTIMATE DESIGN SCHEMATIC

PRELIMINARY
NOT FOR CONSTRUCTION
NOT FOR BIDDING
NOT FOR RECORD
DATE RELEASED: 10/16/2020
TRACKING # 0047-03-088

CSJ: 0047-03-088 SHEET 1 OF 1
DATE: 10/16/2020
FILE: 0047-03-088-SCH-001.DGN
DGN: SCHEMATIC
DATE PLOTTED: 10/16/2020
TIME PLOTTED: 15:20
PLOTTED BY: Nguyen, Thien

CSJ: 0047-03-040 SHEET 1 OF 1
DATE: 10/16/2020
FILE: 0047-03-040-SCH-001.DGN
DGN: SCHEMATIC
DATE PLOTTED: 10/16/2020
TIME PLOTTED: 15:20
PLOTTED BY: Nguyen, Thien

30% PRELIMINARY DESIGN SUBMITTAL

LEGEND

- EXISTING US 75
- PROPOSED US 75
- PROPOSED BRIDGE
- PROPOSED RAMP
- PROPOSED SIDEWALK
- PROPOSED FRONTAGE ROAD
- ROADWAY REMOVAL
- FEMA FLOOD ZONE (FLOODWAY)
- FEMA FLOOD ZONE (100 YEAR)
- TRAFFIC ARROW (EXISTPROP)
- XXX CURVE NAME
- 134 PARCEL NUMBER
- RETAINING WALL
- FLOW ARROW
- 150 PROPOSED CONTROL-OF-ACCESS

HORIZ SCALE: 1" = 50'
VERT SCALE: 1" = 10'

IEA
16333 PRESTON ROAD
SUITE 650
DALLAS, TEXAS 75252
(214) 884-4200
FIRM REGISTRATION NO. F-10161

Texas Department of Transportation
Paris District
Noel Paramanantham, P.E., Paris District Engineer

© 2019 by Texas Department of Transportation
all rights reserved