STATE OF TEXAS
DEPARTMENT OF TRANSPORTATION

PLANS OF PROPOSED
US HIGHWAY 75
GRAYSON COUNTY
CITIES: SHERMAN AND DENISON

CSJ No.: 0047-03-086, 0047-03-146, 0047-03-082

LIMITS: US 75 FROM FM 1417 TO 0.5 MILES NORTH OF FM 120
US 82 FROM NORTH TRAVIS STREET FM 1313 TO LIFE LAKE ROAD
APPROXIMATE LENGTH OF PROJECT: PROJ#1 (0.5), PROJ#2 (1.2)
ROADWAY CLASSIFICATION: WARLAND=NORMAL PRESENT
FRONTAGE ROADS=URBAN MATERIAL

TERRAIN LEVEL
DESIGN SPEED: HIGHWAY: 75 MPH
FRONTAGE ROADS: 45 MPH
RAMPS: 50 MPH
CROSS STREETS: VARIES

prepared_ON
PRIMARY STANDARD: ROADWAY DESIGN MANUAL 2014

LOCATION MAP
ROLL 6 OF 21

30% ULTIMATE DESIGN SCHEMATIC

30% PRELIMINARY DESIGN SUBMITTAL

LEGEND
- EXISTING US 75
- PROPOSED US 75
- PROPOSED BRIDGE
- PROPOSED RAMP
- PROPOSED SIDEWALK
- PROPOSED FRONTAGE ROAD
- ROADWAY REMOVAL
- FEMA FLOOD ZONE (FLOODWAY)
- FEMA FLOOD ZONE (100 YEAR)
- TRAFFIC ARROW (EXIST.PROP)
- CURVE NAME
- PARCEL NUMBER
- RETAINING WALL
- FLOW ARROW
- PROPOSED CONTROL-OF-ACCESS

HORIZ SCALE: 1" = 100'
VERT SCALE: 1" = 10'

IEA
16555 PRESTON ROAD
SUITE 100
DALLAS, TEXAS 75252
(214) 884-4200
FIRM REGISTRATION NO. P-10161

Texas Department of Transportation
Paris District
Next Recommendations, P.E. - Paris District Engineer

© 2018 by Texas Department of Transportation
all rights reserved

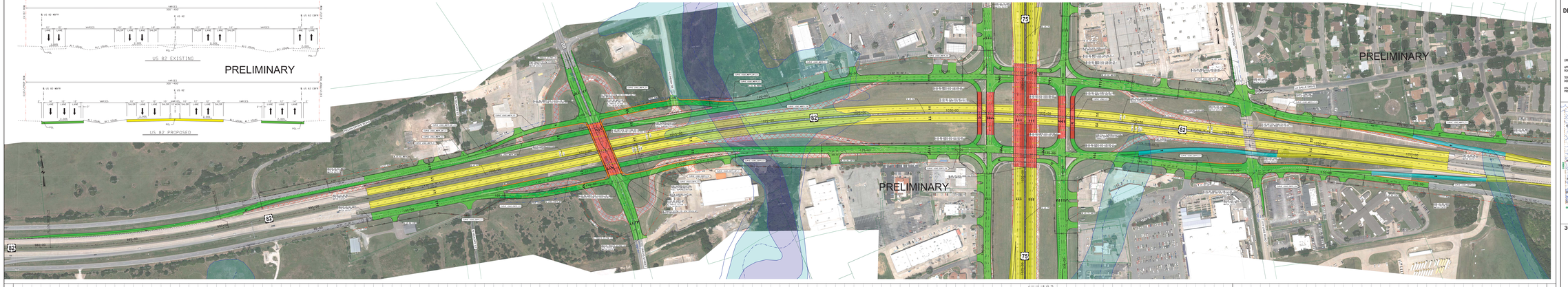

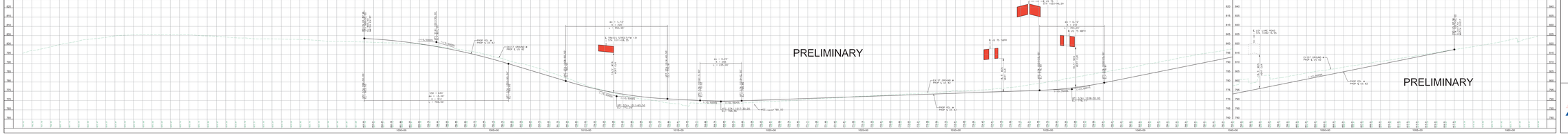

STATE OF TEXAS
DEPARTMENT OF TRANSPORTATION

PLANS OF PROPOSED
US HIGHWAY 75
GRAYSON COUNTY
CITIES: SHERMAN AND DENISON

CSJ No.: 0047-03-086, 0047-03-146, 0047-03-082

LIMITS: US 75 FROM FM 1417 TO 0.5 MILES NORTH OF FM 120
US 82 FROM NORTH TRAVIS STREET FM 1313 TO LIFE LAKE ROAD
APPROXIMATE LENGTH OF PROJECT: PROJ#1 (0.5), PROJ#2 (1.2)
ROADWAY CLASSIFICATION: WARLAND=NORMAL PRESENT
FRONTAGE ROADS=URBAN MATERIAL

TERRAIN LEVEL
DESIGN SPEED: HIGHWAY: 75 MPH
FRONTAGE ROADS: 45 MPH
RAMPS: 50 MPH
CROSS STREETS: VARIES

prepared_ON
PRIMARY STANDARD: ROADWAY DESIGN MANUAL 2014

LOCATION MAP
ROLL 6 OF 21

30% ULTIMATE DESIGN SCHEMATIC

30% PRELIMINARY DESIGN SUBMITTAL

LEGEND
- EXISTING US 75
- PROPOSED US 75
- PROPOSED BRIDGE
- PROPOSED RAMP
- PROPOSED SIDEWALK
- PROPOSED FRONTAGE ROAD
- ROADWAY REMOVAL
- FEMA FLOOD ZONE (FLOODWAY)
- FEMA FLOOD ZONE (100 YEAR)
- TRAFFIC ARROW (EXIST.PROP)
- CURVE NAME
- PARCEL NUMBER
- RETAINING WALL
- FLOW ARROW
- PROPOSED CONTROL-OF-ACCESS

HORIZ SCALE: 1" = 100'
VERT SCALE: 1" = 10'

IEA
16555 PRESTON ROAD
SUITE 100
DALLAS, TEXAS 75252
(214) 884-4200
FIRM REGISTRATION NO. P-10161

Texas Department of Transportation
Paris District
Next Recommendations, P.E. - Paris District Engineer

© 2018 by Texas Department of Transportation
all rights reserved