Environmental Constraints

I-69 Connector Corridor Feasibility Study
Cameron, Hidalgo, and Willacy Counties Texas

Texas Department of Transportation

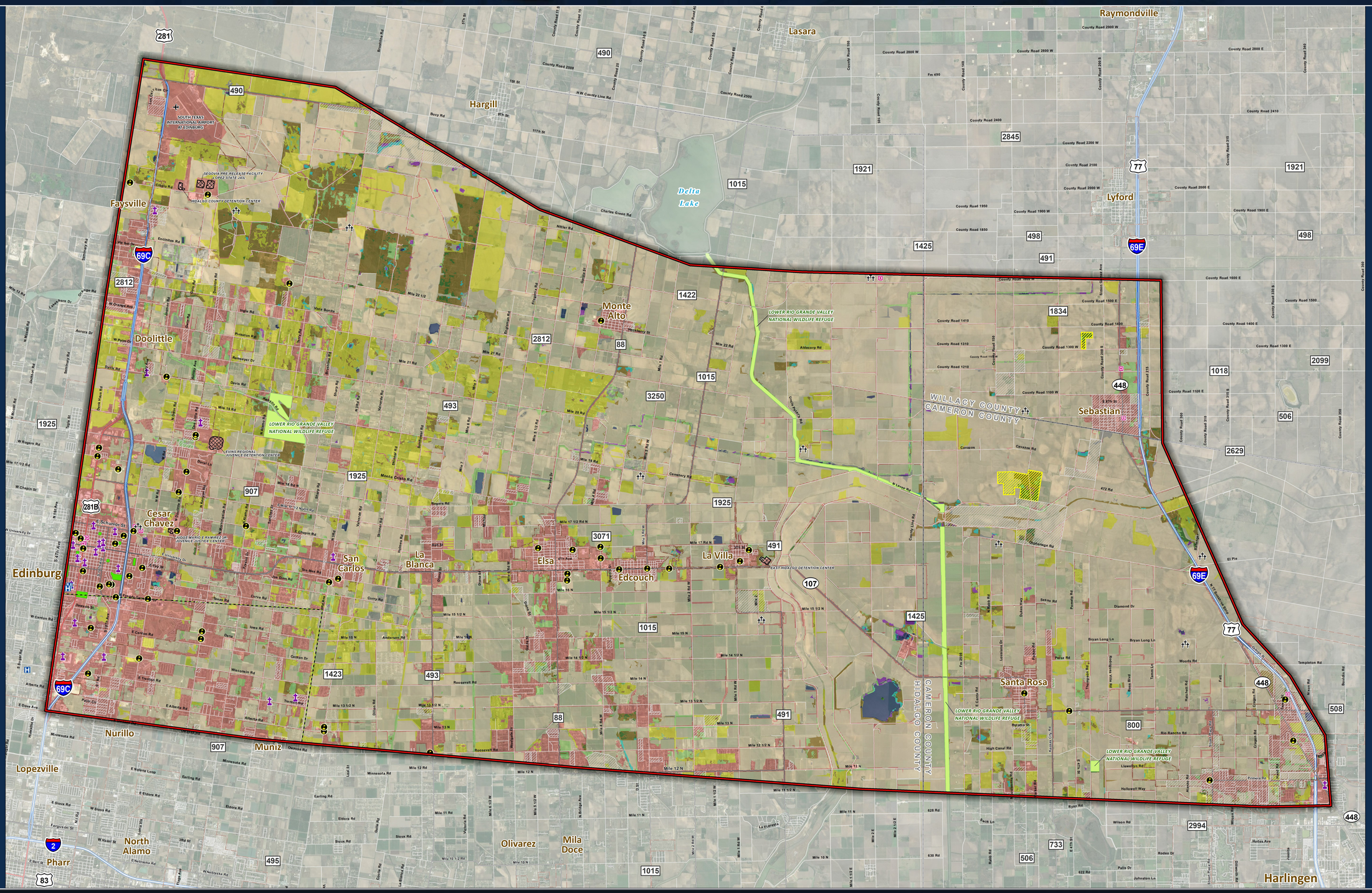

- Study Area
- Hospital (ESRI)
- Place of Worship (ESRI)
- Education Facility (TEA)
- Cemetery (TxDOT)
- Airport (TxDOT)
- Colonia (OAG)
- Historical Marker (THC)
- Historic District (THC)
- County Boundary (TNRIS)
- City Limit (TxDOT)
- Prison Boundary (DHS)
- Wildlife Management Area (TPWD)
- Wildlife Refuge (USFWS)
- City/County Park (TNRIS)

Land Cover (National Land Cover Database 2016)

- Barren Land (Rock/Sand/Clay)
- Cultivated Crops
- Forest
- Developed
- Emergent Herbaceous Wetlands
- Grassland/Herbaceous
- Open Water
- Pasture/Hay
- Shrub/Scrub
- Woody Wetlands

Preliminary Draft Subject to Change

Date: 9/27/2019

N

1 0.5 0 1 2 3

Miles

Basemap: TxDOT Google Imagery 2017-2018

The environmental review, consultation, and other actions required by applicable Federal environmental laws for this project are being, or have been, carried-out by TxDOT pursuant to 23 U.S.C. 327 and a Memorandum of Understanding dated Dec. 16, 2014, and executed by FHWA and TxDOT.

La revisión ambiental, consultas y otras acciones requeridas por las leyes ambientales federales correspondientes para este proyecto, han sido o se están llevando a cabo por TxDOT en cumplimiento a 23 U.S.C. 327 y un Memorando de entendimiento con fecha del 16 de diciembre de 2014, y ejecutado por FHWA y TxDOT.