US 281 (Future I-69C) Public Meeting

Project Location
Hidalgo County

US 281 (Future I-69 C)
CSJ No. 0255-07-140

Project Limits
From FM 490 to SH 186/FM 1017

Meeting Location
Brewster Elementary School
22420 FM 1017
Edinburg, Texas 78541

Meeting Date and Time
April 25, 2017 at 5:00 PM

Translation Services
Spanish

Presenters
Octavio Saenz, TxDOT Public Information Officer
Melba Schaus, P.E., TxDOT Engineer

Elected Officials in Attendance
N/A

Total Number of Attendees (approx.)
116

Total Number of Commenters
12

Contents

A. Comment/response matrix
B. Notices
C. Sign-in sheets
D. Comments received
E. Court Reporter Transcript
F. Presentation
G. Figures and exhibits
H. Fact sheets
I. Photos

US 281 (Future I-169C) Public Meeting

A. Comments/Response Matrix

US 281 (Future I-69C) From FM 490 to SH 186/FM1017					
Commenter Number	Commenter Name	Date Received	Source	Comment Topic	Response
1	Alejandra Skillbred	4/25/17	Comment card	I live on Los Vendos Dr. Any alternative would work for a easy turnaround/access on our property. I'm happy we'll get a direct access to avoid merging into speeding traffic when we are trying to to on 281 north or south.	Thank you for your comments.
2	Beatrice Vela	4/25/17	Comment card	I am absolutely thrilled that we will have a frontage road instead of expressway running in front of our home. Presently, the traffic is extreme, very fast, and very noisy. It is also very difficult to get on expressway when there is so much traffic approaching coming that from overpass on 186 and 10. Can't wait for this project to be done. It's a prayer answered!	Thank you for your comments.
3	Donald Kelley	4/25/17	Comment card	Checking waterwell along ranch, 281 inside game fence.	We will check the location of the existing well however; if it is responsibility of the property owner if the well is located on private property.
4	Norberto Galvan	4/25/17	Comment card	I have been waiting for this for quite some time now. Safety is my primary reason for hoping for this to take place. I have witnessed these semi trailers with tons of load traveling 65, 75 mph come to a screeching stop because a school bus decides to stop in front of them to drop off children. This project could not wait any longer. I hope we will be allowed to bike ride on the frontage rd.	Safety is an element of the project purpose and need and is considered in project concept and design. Dedicated bike lanes have been evaluated and will not be part of the project.
5	Terri Villarreal	4/25/17	Comment card	Since the construction will not begin for 3 years - could the speed limit in the curves after 490 going north to Red Gate Road be reduced due to the number of accidents - especially gets worse when it rains.	The current posted speed limit is 70 mph. The speed limit for the new facility will be evaluated upon construction. In the meantime, TxDOT has noted your request and will explore the possibility of reducing the posted speed in this area.
6	Abigail & Rick Rodriguez, Adina & Juan Lopez	4/25/17	Comment card	No. 1663438 has the wrong owner listed. Wendell Crutchfield hasn't been the owner for approximately 10 years. Please correct files. Current owners are listed above.	Verified and corrected.
7	Corliss Rink	4/25/17	Comment card	Looking forward to safer on-off on Floral Road! Maybe you could look at improving Lazy Palm Dr from end of pavement to 1017/186. Trees block half of this gravel road and we could get off on 186 exit and comen down 107 to our road and home w/o having to go back south to Floral and home.	The proposed ramp placement locations are designed to meets the State (TxDOT) and Federal Interstate roadway design and highway geometric guidelines and standards. We will revisit the proposed geometry and make any correction if necessary. Lazy Palm Drive is outside the area for this study.

8	Jim Bob Feller	3/16/18	Emailed	I own Valley Gateway RV Park, which is just north of Floral Rd. on Hwy 281. As a business owner, I have concern about the future expansions. It seems like after they resurfaced the road a few years back the noise is greater, and really hurting my business. Please keep me informed of any drawings, plans, etc. I will make every effort to be back in the valley for the April 25 meeting at Brewster Elementary. I live in Granbury, TX.	The proposed ramp placement locations are designed to meets the State (TxDOT) and Federal Interstate roadway design and highway geometric guidelines and standards. We will revisit the proposed geometry and make any correction if necessary. It is best for the driveway to be placed at least 600' from the gore. Additionally, during the environmental studies, a traffic Noise Analysis will be completed to determine if a Noise Barrier is reasonable and feasible. If that determination is made, affected property owners will have the opportunity to vote on whether the barrier is desired.
9	Jim Bob Feller	4/17/18	Emailed	I am glad to have exit in front of park. My only concern is if it is too close to the main entrance. It could be a hazard with 65 ft trailers trying to turn sharply off the ramp. If possible, it would be better a few feet north, about where the crossover is now.	The proposed roadway surface ware course will be composed of Hot Mix Asphaltic Concrete (HMAC) and it is relatively less noisier that concrete. There are no right of way acquisitions planned in this area.
10	Angelina Carrizales	4/25/17	Comment card	INST.No. 783999, ownership is incorrect - Carl S. & Paula T Witt; should be Angela & Gilbert Carrizales	Verified and corrected.
11	Rolando Zamora	5/1/17	Emailed	1) At the entrance of my property on east side on HWY 281 at my gate entrance there was a water pipe on hwy property about 10-15 yards from my fence line avoe ground surface. I think they capped it. You need to notify me so that I can tell you where it Is before you all start digging. Will you provide driveway entrance to my property?	The topographical survey does indicate an pipe located within the existing US 281 right of way. There are no right of way acquistions planned in this area; however, we will visually examine and address it if deemed necessary. A driveway will be provided from roadway to right of way.

12	Edward Vasquez	4/27/17	Emailed	This letter is an attempt to highlight the important of the store, Los Venados, in Linn-San Manuel, Texas north of Edinburg. Our community has been informed that as an expansion of highway 281, an overpass will be constructed in front of the gated neighborhood, Los Venados Subdivision. If an overpass is placed in this area, it will greatly affect the accessibilty to our only community store. Business for this store is generated by our community, as it is our only source of groceries and other necessities, and by the travelers through our community for fuel and food. Our concern is that the store will not survive without constant flow of traffic and easy accessibility. In previous years, the community has had Chapa's Shamrock, owned by Patricia Chapa and Romeo Garza's Phillips 66 across from Chapa's. When the overpass was built, several years back, on FM 1017, both of these stores closed and hurt the community greatly. I, along with others from the Linn-San Manuel community, urge you to construct the new overpass on Floral Road which would make accessing the store more feasible and make it easier for the store to generate business. The community as a whole wold benefit more by an overpass on Floral Road than by one in front of a gated subdivision that has not reached capacity.	The proposed ramp placement locations are designed to meets the State (TxDOT) and Federal Interstate roadway design and highway geometric guidelines and standards. We will revisit the proposed geometry and make any correction if necessary.
13	Bill Ward	4/26/17	Emailed	In response to proposed routes A-D, my mother, Margaret Garcia wouldvote her preferences in this order:: 1st-best fit; 2nd-East Side; 3rd-50/50; 4th-West Side	Thank you for your comments.
				Shawn Snider Fire Chief, City of Edinburg. I just wanted to make a couple of comments. Number 1, probably the most important for emergency response is that I've been responding to incidents in this area for 26 years, and have seen some horrific accidents, some complete blockage of raodways and passages, by having current existing conditions as they are. I think that having this project move through with the least amount of impact to the residents adjoining the property is a smart thing to do and an effective way of moving the project forward. It is vitally important, I think, for the safety of the traveling public that it's not only from this area here, but, as well, the Rio Grande Valley, to have this passage created and completed. Along with that, the other important factor that needs to be considered is that this is one of three corridors for hurricane evacuation, not only to evacuate out, but also to bring resources in, in the event of a	

14	Shawn Snider	4/25/17	Transcript	resources in, in the event of a catastrophic hurricane or rain event. We've already seen what hurricanes can do to the past, gaining access out of the Rio Grande Valley, especially up in the Encino area, where the ground water level and rain and drainage can actually take over the roadway. So having this roadway system built will allow for the continuation of flow to get north of San Manuel, Linn-San Manuel, and also the state countralow plan that is in place today that we all rely on as emergency managers and fire chiefs to be able to implement in the event that we need to move people out. This project here will allow for the continuation of flow of residents in the area on the frontage roads without impacting the contraflow piece. But back to the original piece.We've been asking for improvements to this area for years. The roadway construction, as it is with the speeds and the amount of traffic and the flow that is passign throught this area, it's critically important that this project move as fast as possible to ease that burden that the amount of traffic that's coming through here can be done safely and manage effectively with the propert roadway system.	Thank you for your comments.
15	Jim Bob Feller	5/8/17	Emailed	I own Valley Gateway RV Park, 34961 Hwy 281 N, which is on the north end of the proposed expansion. The current drawings have the exit ramp just passing my main entrance. I attended the meeting on April 25, 2017 and have voice my concerns to Melba Schaus, and one of the other engineers present at the meeting. I also filled out a form with a brief description. My concern is that the exit, as proposed, will present a safety hazard for people trying to exit into our park pulling large travel trailers. The engineer that I spoke to said it might be possible to back it up a few feet. To do so would make a big difference. For the exit to begin where the current crossover is now would be great. I have attached a photo, with an orange line depicting what I am talking about. We have 3 entrances, the first from the north is not used much, the second is the main entrance. I plan to block off the 1st and 3rd entrances with gates, to lime drive thru traffic. Another question, will campground sign be available before exit? Several years ago the highway was resurfaced. Since that time the road noise has really hurt our business. Some of our permananet residents are less than 50 years from the highway. Will the new surfaces, and frontage road be different? I plan to build a 7 ft tall fence for a sound barrier. It is my understanding, from Melba, that none of our frontage will be taken in. I need to verify that before I build the fence.	The proposed ramp placement locations are designed to meets the State (TxDOT) and Federal Interstate roadway design and highway geometric guidelines and standards. We will revisit the proposed geometry and make any correction if necessary. It is best for the driveway to be placed at least 600' from the gore. Additionally, during the environmental studies, a traffic Noise Analysis will be completed to determine if a Noise Barrier is reasonable and feasible. If that determination is made, affected property owners will have the opportunity to vote on whether the barrier is desired.

16	Jim Bob Feller	4/25/18	Comment card	Concerned about exit ramp too close to my entrance, dangerous for 65' travel trailers to make the turne	The proposed ramp placement locations are designed to meet the State (TxDOT) and Federal Interstate roadway design and highway geometric guidelines and standards. We will revisit the proposed geometry and make any correction if necessary. It is best for the driveway to be placed at least 600' from the gore.

US 281 (Future I-169C)
Public Meeting

B. Public Notices

TEXAS DEPARTMENT OF TRANSPORTATION

Public Meeting - US 281 Future I-69C

Where:
Brewster School
Cafeteria
22420 FM 1017
Edinburg, TX 78541 (Map)

When:
Tuesday, April 25, 2017
Open House 5 p.m.
Presentation and Comment Period 6 p.m.

Purpose:
The purpose of the public meeting is to gather public input on the proposed improvements to US 281 from FM 490 to SH 186/FM 1017. The meeting will be an open house format so citizens may come and go at their convenience, and staff will be available to answer questions. There will be a presentation and public comment period after the open house.

Description:
Proposed improvements include the following:

- Widening the existing roadway from a 4-lane divided highway to an urban freeway with 2-lane continuous frontage roads in each direction
- Adding three overpasses at Laguna Seca Road, Red Gate Road and Los Venados Drive

Special accommodations: TxDOT makes every reasonable effort to accommodate the needs of the public. The open house will be in English with Spanish translators, if you have a special communication accommodation or need for an interpreter, a request can be made. If you have a disability and need assistance, special arrangements can also be made to accommodate most needs. Please call 956-702-6161 at least five working days prior to the open house. Please be aware that advance notice is requested as some accommodations may require time for TxDOT to arrange.

All comments must be received or postmarked by Wednesday, May 10, 2017, for inclusion in the public meeting summary.

The environmental review, consultation and other actions required by applicable federal environmental laws for this project are being, or have been carried-out by TxDOT pursuant to 23 U.S.C 327 and a Memorandum of Understanding dated December 16, 2014, and executed by the Federal Highway Administration and TxDOT.

Downloads:

- Notice
- Notice (Español)
- Fact Sheet
- Fact Sheet (Español)
- Presentation
- Exhibit Boards
- Environmental Constraints
- Alternatives Matrix
- Schematic Alternative A
- Schematic Alternative B
- Schematic Alternative C
- Schematic Alternative D
- Video

Contact:
TxDOT Pharr District
600 W. I-2
Pharr, TX 78577

(956) 702-6100
Email

Posted April 7, 2017

NOTICE OF PUBLIC MEETING
US 281 (FUTURE I-69C)
FROM FM 490 TO SH 186/FM 1017

The Texas Department of Transportation (TxDOT) will hold a public meeting regarding the proposed improvements to US 281, from FM 490 to SH 186/FM 1017, in Hidalgo County, Texas. The meeting details are as follows:

Tuesday, April 25, 2017
Brewster School Cafeteria
22420 FM 1017
Edinburg, Texas 78541
Open House: 5:00 P.M. – 6:00 P.M.
Presentation and Public Comment Period: 6:00 P.M.

The purpose of the public meeting is to allow the public the opportunity to view and comment on the four (4) alternatives of the proposed highway schematic depicting approximately 7 miles of US 281 from FM 490 to SH 186/FM 1017. The planned improvements to US 281 consist of reconstructing and upgrading the existing rural divided highway to interstate standards as part of the future I-69C. US 281 will be designated as I-69C once construction is complete. The proposed project would include widening the existing facility from a 4 lane divided highway to an urban freeway with 2-lane continuous frontage roads in each direction. Additionally, three (3) overpasses would be added at Laguna Seca Road, Red Gate Road, and Los Venados Drive. It is planned to construct 4 main lanes (2 in each direction) and 2-lane frontage roads in each direction. The ultimate completed improvements would add 2 main lanes (1 lane each direction) as future traffic warrants. The purpose of the proposed project would be to enhance mobility, safety, and improve traffic operations along US 281 (future I-69C). The project will be constructed generally within the existing Right-of-Way (ROW) which varies between 200 feet and 320 feet. However, approximately 44-58 acres of additional ROW will be required, at select locations, to upgrade the facility. The project may have 2-14 residential displacements, 1 business displacement, and impact 1 public facility.

Location maps, geometric design, and other information concerning this project will be available at the public meeting. This information will also be available for public inspection Monday through Friday between the hours of 8:00 A.M. and 5:00 P.M. at the TxDOT Pharr District Office located at 600 West Interstate 2, Pharr, Texas 78577.

All interested citizens are invited to attend this public meeting to provide input regarding the proposed project. Verbal and/ or written comments may be presented at the public meeting. Written comments must be received or postmarked by Wednesday May 10, 2017 either in person or by mail to TxDOT, Attn: Pharr District Engineer, 600 West Interstate 2, Pharr, Texas 78577. Comments can also be received by fax at (956) 702-6110 or by email at Robin.Gelston@txdot.gov. For additional information on the project please call Melba Schaus, P.E., Project Manager with TxDOT at (956) 702-6181.

The public meeting will be conducted in English with Spanish translation services available. Persons interested in attending the meeting who have special communication or accommodation needs are encouraged to contact Norma Robledo with TxDOT at (956) 702-6161. Requests should be made at least five days prior to the public meeting. Every reasonable effort will be made to accommodate these needs.

The environmental review, consultation, and other actions required by applicable Federal environmental laws for this project are being, or have been, carried out by TxDOT pursuant to 23 U.S.C. 327 and a Memorandum of Understanding dated December 16, 2014 and executed by the Federal Highway Administration and TxDOT.

Location Map

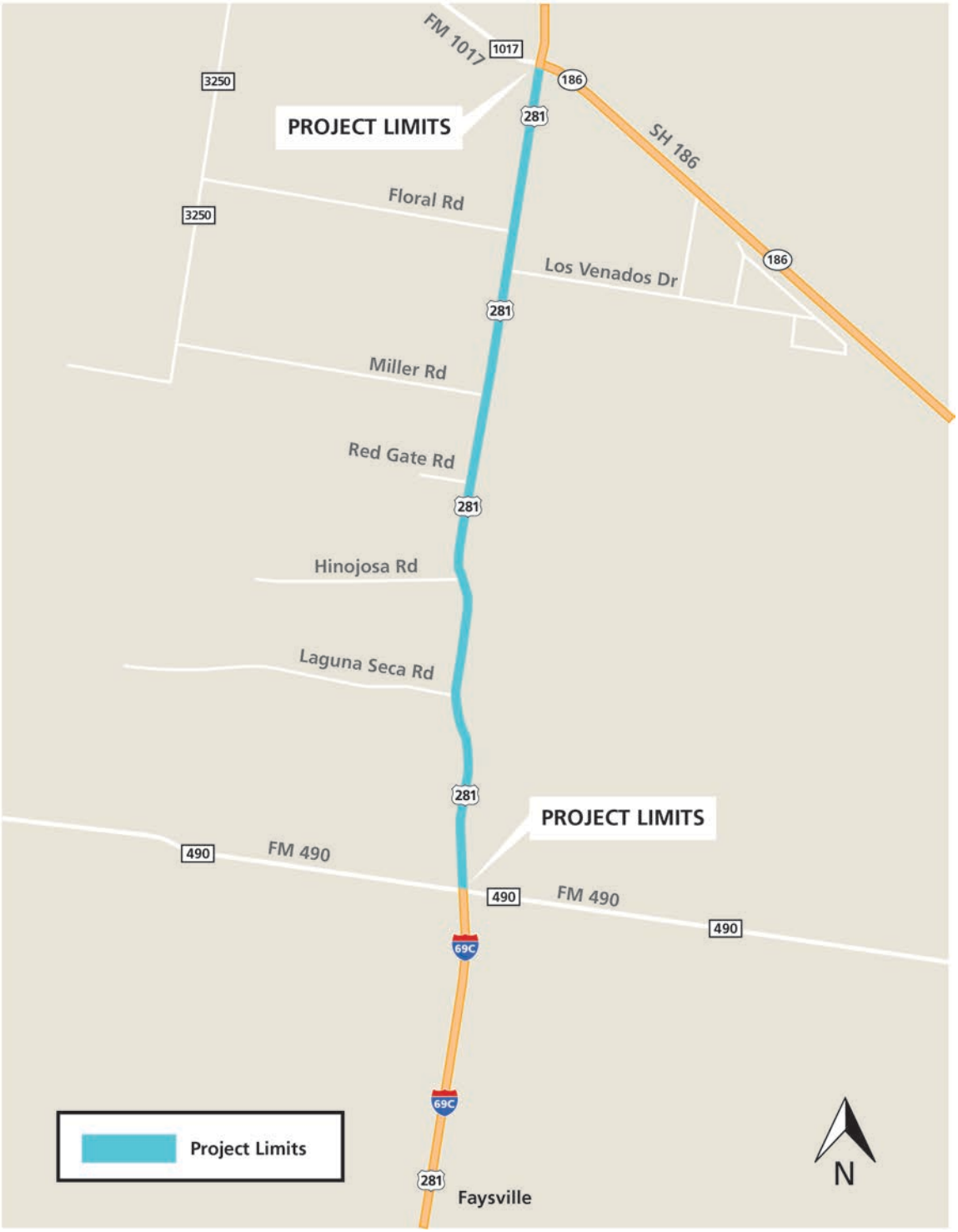

US 281 (FUTURE I-69C)
FROM FM 490 TO SH 186/FM 1017

Widen roadway from a 4 lane divided highway to an urban freeway with 2-lane continuous frontage roads in each direction.
Additionally, three (3) overpasses would be added at Laguna Seca Road, Red Gate Road, and Los Venados Drive.

NOTICIA DE JUNTA PUBLICA
US 281 (FUTURO I-69C)
DE LA FM 490 HASTA LA SH 186/FM 1017

El Departamento de Transporte de Texas (TxDOT) patrocinará una reunión respecto a las mejoras propuestas para la carretera US 281 de la FM 490 hasta la SH 186/FM1017, en el Condado de Hidalgo. Los detalles de la reunión se encuentran a continuación:

Martes, 25 de abril de 2017
Cafetería de la Escuela Brewster
22420 FM 1017
Edinburg, Texas 78541
Exhibición Abierta al Público: 5:00 p.m. – 6:00 p.m.
Presentación y Comentarios del Público: 6:00 p.m.

El propósito de la junta pública es de proveerle al público la oportunidad de ver y comentar sobre las cuatro alternativas propuestas de la configuración de la carretera que representan a las 7 millas aproximadas de la US 281 de la FM 490 hasta la SH 186/FM 1017. Las mejorías propuestas para la US 281 consisten en la reconstrucción y renovación de la actual carretera rural con el fin de cumplir con las normas interestatales, esto como parte de la expansión de la futura I-69C. La US 281 será designada como la I-69C cuando se termine la construcción. El proyecto propuesto incluirá la expansión de la instalación actual de una carretera dividida de 4 carriles a una autopista urbana con caminos laterales continuos de 2 carriles en cada dirección. Además, tres pasos a desnivel serán agregados en Laguna Seca Road, Red Gate Road y Los Venados Drive. Se planea construir 4 carriles principales (2 en cada dirección) y laterales de 2 carriles de cada dirección. Las mejoras agregarán 2 carriles principales (1 carril de cada dirección) si es que el tráfico en el futuro lo justifica. El propósito del proyecto será de mejorar la movilidad, la seguridad, y mejorar las operaciones de tráfico por la US 281 (I-69C futura). El proyecto se construirá generalmente dentro del derecho de vía (ROW) actual que varia entre 200 y 320 pies. Sin embargo, aproximadamente 44-58 acres de derecho de vía adicionales se requerirán en locales seleccionados, para poder mejorar la carretera. El proyecto pueda tener de 2 a 14 desplazamientos residenciales, un desplazamiento comercial e impactar una instalación pública.

Mapas del local, el diseño de la configuración de la carretera, y otra información respecto al proyecto estarán disponibles en la reunión pública. Esta información también estará disponible para ser examinada por el público de lunes a viernes entre las horas de 8:00 a.m. y 5:00 p.m. en la oficina de TxDOT localizada en 600 West Interstate 2, Pharr, Texas 78577.

Todo residente interesado está invitado a esta reunión pública para ofrecer sus opiniones respecto al proyecto propuesto. Comentarios verbales o por escrito se pueden presentar en la reunión pública. Comentarios por escrito tienen que recibirse o estar matasellado para el miércoles, 10 de mayo de 2017 en persona o por correo a TxDOT, Atención al Ingeniero, 600 West Interstate 2, Pharr, Texas 78577. También se puede recibir comentarios por fax al (956)702-6110 o por correo electrónico a Robin.Gelston@txdot.gov. Para información adicional del proyecto, favor de comunicarse con Melba Schaus, P.E., Directora del Proyecto con TxDOT al (956) 702-6181.

La reunión pública se conducirá en inglés con servicio de interpretación al español disponible. Personas que desean asistir a la reunión y tienen necesidades especiales de comunicación o comodidad se les pide comunicarse con Norma Robledo de TxDOT at (956) 702-6161. Estas solicitudes deben hacerse con al menos cinco días de anticipación antes de la reunión pública. Todo esfuerzo razonable se hará para acomodar a esas necesidades.

La revisión ambiental, consultas y otras acciones requeridas por las leyes ambientales federales aplicables para este proyecto están siendo o han sido, llevado a cabo por TxDOT - en virtud de 23 USC 327 y un Memorando de Entendimiento fechado el 16 de diciembre del 2014, y ejecutado por la FHWA y el TxDOT.

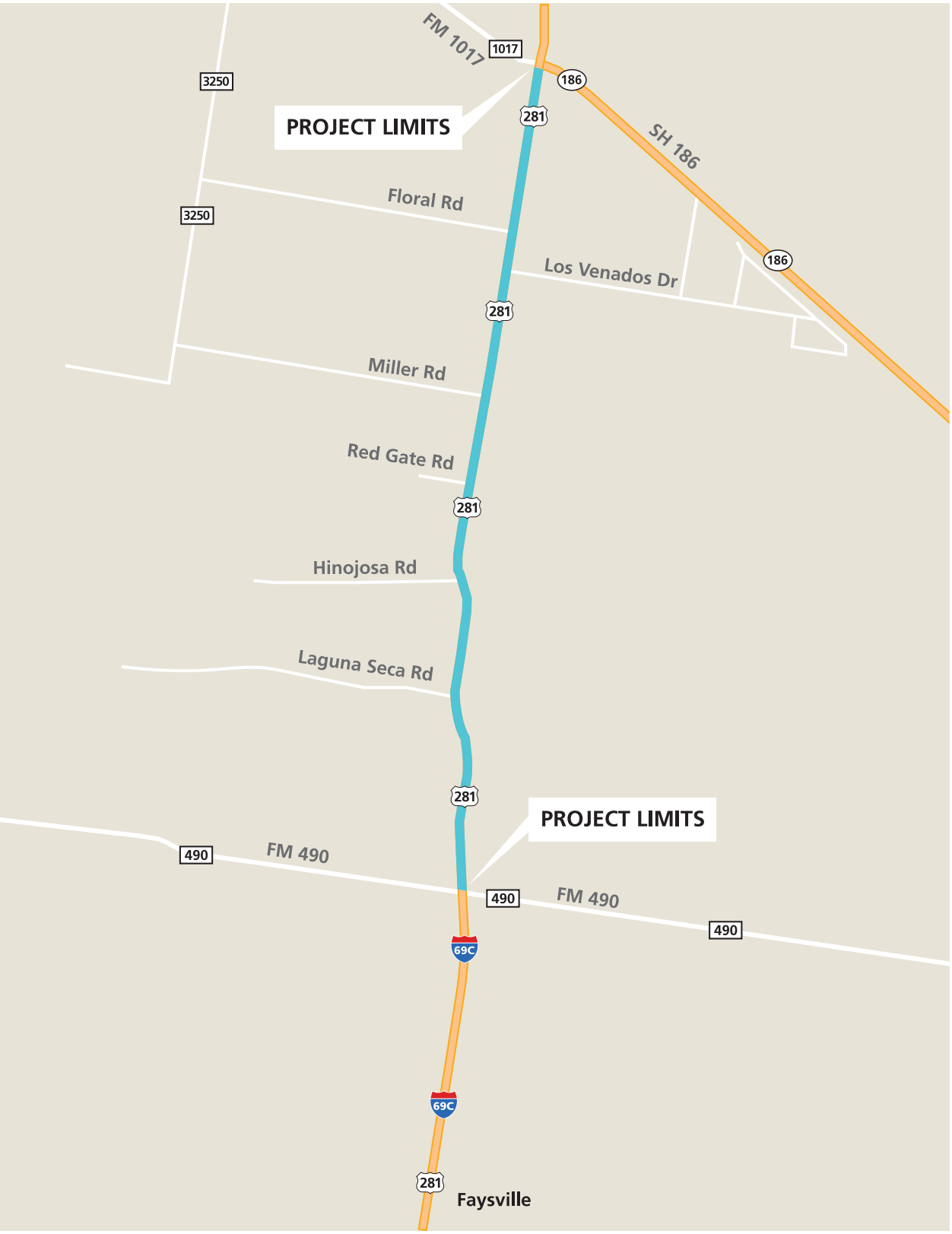

MAPA DE LOS LIMITES DEL PROYECTO

(EN VERDE)

US 281 Hidalgo Adjacent Property Owner Database for Meeting Notice Mail Out					
Name	Alt Name	Address	City	State	Zip
KVS FAMILY LIMITED PARTNERSHIP		PO BOX 5790	MCALLEN	TX	78502
LA COMA RED GATE CORP		100 E SAVANNAH AVE STE 360	MCALLEN	TX	78503
VASQUEZ JOSE R & ANGELITA T		1510 SHAY LN	EDINBURG	TX	78539
CARRIZALES GILBERTO & ANGELINA		34441 N EXPRESSWAY 281	EDINBURG	TX	78542
GUERRA BROTHERS MASTER PARTNERSHIP		PO BOX 38	LINN	TX	78563
PENA ROY D	JAIME LOPEZ	32727 N EXPRESSWAY 281	EDINBURG	TX	78542
HINOJOSA ROMEO O		615 S SUGAR RD APT 16	EDINBURG	TX	78539
HINOJOSA LUCAS JR		32691 N EXPRESSWAY 281	EDINBURG	TX	78542
REYNA NILDA		RR 5 BOX 94C	EDINBURG	TX	78541
LOPEZ JAIME		210 S RAUL LONGORIA RD	EDINBURG	TX	78542
LOPEZ DIANA		32595 N EXPRESSWAY 281	EDINBURG	TX	78542
NINO LIDIA Y		230 W JONES AVE	PHARR	TX	78577
VILLARREAL ROBERTO & JUANITA M		4412 E IOWA RD	EDINBURG	TX	78542
VILLARREAL ROBERTO & JUANITA M		4412 E IOWA RD	EDINBURG	TX	78542
LOPEZ JORGE L		PO BOX 3509	MCALLEN	TX	78502
VILLARREAL YVONNE		32619 N EXPRESSWAY 281	EDINBURG	TX	78542
VILLARREAL ANA MARIA		32619 N EXPRESSWAY 281	EDINBURG	TX	78542
HINOJOSA ARNOLD JOEL		4001 BOWSER AVE APT B	DALLAS	TX	75219
BACHELDER ESPERANZA G EXECUTRIX & LEROY G		PO BOX 302	LINN	TX	78563
VILLARREAL MARIA T		20329 EL RUCIO RD	EDINBURG	TX	78542
VILLARREAL CARLOS LUIS		32223 N EXPRESSWAY 281	EDINBURG	TX	78542
BIC DEVELOPMENT CORP		3910 W FREDDY GONZALEZ DR	EDINBURG	TX	78539
RAMIREZ JUAN		PO BOX 416	LINN	TX	78563
AVILEZ GUILLERMO & MARIA H		1801 BARBARA ST	MISSION	TX	78572
AVILEZ GUILLERMO & MARIA H		1801 BARBARA ST	MISSION	TX	78572
BELTRAN MARIA		519 S 4TH AVE APT A4	EDINBURG	TX	78539
CABALLERO MELBA G		1925 HIGHLAND AVE	MCALLEN	TX	78501
CABALLERO NELDA JUDITH		1925 HIGHLAND AVE	MCALLEN	TX	78501
LOERA RAUL G SR & EDECIA		RR 5 BOX 87	EDINBURG	TX	78541
CAVAZOS ROBERTO		2322 CLYDE TER	HOMEWOOD	IL	60430
GARCIA MARGARET H		134 LEMUR DR	SAN ANTONIO	TX	78213
GARCIA JOSE R JR		31375 N EXPRESSWAY 281	EDINBURG	TX	78542
SALINAS SANDRA G & RUBIO O JR		310 W UNIVERSITY DR	EDINBURG	TX	78539
SALAZAR HOMER		PO BOX 139	LINN	TX	78563
MURPHY EVA		6639 CHESTNUT AVE	NEW CARROLLTON	MD	20784
ZAMORA JOSE L JR & NINFA		PO BOX 1706	EDINBURG	TX	78540
CASTILLO OLIVIA C		PO BOX 269	LINN	TX	78563
AREVALO TERESA E C		623 W SCHUNIOR	EDINBURG	TX	78541
CARDENAS ROLANDO T & ROSALVA		31143 N EXPRESSWAY 281	EDINBURG	TX	78542
MOLINA GLORIA VIRGINIA		31065 N EXPRESSWAY 281	EDINBURG	TX	78542
MOLINA ENRIQUE P & AMALIA		PO BOX 7	LINN	TX	78563
GARCIA MARGARET H		134 LEMUR DR	SAN ANTONIO	TX	78213
RISICA RONALD C & NEVA L		PO BOX 1168	EDINBURG	TX	78540
RISICA RONALD C & NEVA L		PO BOX 1168	EDINBURG	TX	78540
GARZA JOSE & BELEN		30847 N EXPRESSWAY 281	EDINBURG	TX	78542
SAENZ CLOTILDE VELA & JOEL A		15607 ROSE CRST	SAN ANTONIO	TX	78248
FLORES EDUARDO D MD & CRISTELA H MD		905 E CANTON RD	EDINBURG	TX	78539
RODRIGUEZ JOE A		174 CALLE JACARANDA	BROWNSVILLE	TX	78520
SALINAS JESUS RUBEN		2403 PECAN RIDGE LN	EDINBURG	TX	78539
TIJERINA PRISCILLA & ROBERTO		PO BOX 27	LINN	TX	78563
POLANIS NORA		30283 N EXPRESSWAY 281	EDINBURG	TX	78542
PEREZ GINGER MELISSA		413 W CHAMPION ST	EDINBURG	TX	78539
EVANGELISTIC ASSOC INC	C/O CARLOS CALERA	PO BOX 688	PHARR	TX	78577
CITY OF EDINBURG		PO BOX 1079	EDINBURG	TX	78540
JAR GROUP INVESTMENTS LP		3907 S SUGAR RD	EDINBURG	TX	78539
REYNA YOLANDA A & JESSICA		PO BOX 308	LINN	TX	78563
CAVAZOS JAIME E & LYDIA		31711 N. HWY 281	EDINBURG	TX	78542
VASQUEZ EDUARDO G		PO BOX 173	LINN	TX	78563
FELLER JAMES ROBERT		3200 ACTON HWY	GRANBURY	TX	76049
GONZALEZ LUIS M & NORA I		821 10TH ST	NORTH CHICAGO	IL	60064
VELA HUMBERTO & BEATRICE G		35227 N HWY 281	EDINBURG	TX	78542
VELA HUMBERTO & BEATRICE G		35227 N EXPRESSWAY 281	EDINBURG	TX	78542
GONZALEZ LUIS M & NORA I		821 10TH ST	NORTH CHICAGO	IL	60064
GUERRA A R ET AL		PO BOX 38	LINN	TX	78563
FLORES RAQUEL		PO BOX 37	LINN	TX	78563
GARZA JUANITA	SOFIA REYES	35747 N EXPRESSWAY 281	EDINBURG	TX	78542
FAROLAN FAMILY LIMITED PARTNERSHIP		5607 N CYNTHIA ST	MCALLEN	TX	78504
FIFTH ALLAN FRANCIS MAUN	MERCADO AND CORAZON GLADYS WHITE	1407 MALTESE ST	EDINBURG	TX	78539
RUTLEDGE ROSALVA		36119 N EXPRESSWAY 281	EDINBURG	TX	78542
VETERANS LAND BOARD	C/O MAGIN EDWARD CARRIZALES	34365 N EXPRESSWAY 281	EDINBURG	TX	78542
CARRIZALES MAGIN E		34365 N EXPRESSWAY 281	EDINBURG	TX	78542
CARRIZALES LUCIA V		PO BOX 31	LINN	TX	78563
CARRIZALES ANGELINA		34441 N EXPRESSWAY 281	EDINBURG	TX	78542
SILLAS EDMUNDO		3404 GINGER AVE	EDINBURG	TX	78539
ZAMORA ENRIQUE		35160 N EXPRESSWAY 281	EDINBURG	TX	78542
GARCIA BALDEMAR		35076 N EXPRESSWAY 281	EDINBURG	TX	78542
ZAMORA RAUL R		35034 N EXPRESSWAY 281	EDINBURG	TX	78542
GARCO LTD		3910 W FREDDY GONZALEZ DR	EDINBURG	TX	78539
RODRIGUEZ ABIGAIL & RICARDO	JUAN J & ADINA S LOPEZ	1906 PETRA ST	EDINBURG	TX	78542
GARCO LTD		3910 W FREDDY GONZALEZ DR	EDINBURG	TX	78539
YBARRA MATEO & ATANASIA R		34820 N EXPRESSWAY 281	EDINBURG	TX	78542
MAGALLAN MARIO & ELDA		2214 17TH ST	LUBBOCK	TX	79401
ALANIZ GILBERTO & JANIE		34766 N EXPRESSWAY 281	EDINBURG	TX	78542
GONZALEZ NORA & NYDIA		2927 N CYPRESS PT	WADSWORTH	IL	60083
DE LEON JUANITA ISABEL ET AL		1120 HUNTERS CHASE DR	EDINBURG	TX	78539
ZAMORA ENRIQUE		35160 N EXPRESSWAY 281	EDINBURG	TX	78542
ESPINOZA JOSE		RR 5 BOX 93C	EDINBURG	TX	78541
ZAMORA REVOCABLE FAMILY TRUST	DAVID G SR & DELIA B ZAMORA TRST	913 W MAHL ST	EDINBURG	TX	78539
PENA NOELIA H		32727 N EXPRESSWAY 281	EDINBURG	TX	78542
CARRIZALES GILBERTO & MARY		34417 N EXPRESSWAY 281	EDINBURG	TX	78542
HINOJOSA LUCAS GERARD DVM	NORMA A HINOJOSA	32667 N EXPRESSWAY 281	EDINBURG	TX	78542

Name	Alt Name	Address	City	State	Zip
YANEZ GILBERT		PO BOX 389	LINN	TX	78563
MONTES CARLOS & LORENZA		28907 N 281	EDINBURG	TX	78541
SOTELO GUILLERMO & RUBY A		7006 N 1ST ST	EDINBURG	TX	78542
STAGS UNLIMITED INC		35634 N HWY 281	EDINBURG	TX	78542
RIVERA ROGELIO & GLORIA B		2 DOGWOOD DR	WARRENTON	MO	63383
MOLINA MOISES		31065 A 281 N	EDINBURG	TX	78541
LOZANO MARIA ELENA ET AL	C/O HORTENCIA REYES	3102 W ROGERS RD	EDINBURG	TX	78541
MARTINEZ ALEJANDRO THOMAS		P.O. BOX 155	LINN	TX	78563
PEREZ JOSE H		34780 N EXPRESSWAY 281	EDINBURG	TX	78542
MARROQUIN ALEJANDRO SILVA		2501 DUKE AVE	MCALLEN	TX	78504
VELA ROBERTO JR TRUSTEE		11661 DRUMMOND DR	DALLAS	TX	75228
LEYVA ELIAZAR & MARIA	VIRGINIA S SALINAS & LUCIA ALEJANDRA SALINAS	409 E 4TH ST	LA JOYA	TX	78560
LOPEZ DIANA		32595 N EXPRESSWAY 281	EDINBURG	TX	78542
ESPINOZA JOSE		RR 5 BOX 93C	EDINBURG	TX	78541
CALTABIANO MARCO A		30785 N HIGHWAY 281	EDINBURG	TX	78542
LPJ FAMILY LIMITED PARTNERSHIP		36080 N EXPRESSWAY 281	EDINBURG	TX	78542
GARZA VICTORIANO JR		PO BOX 217	LINN	TX	78563
GUERRERO CLEOFAS	ATTN: CHRISTOPHER & BRENDA MACIAS	6022 BLUE WATER DR	CORPUS CHRISTI	TX	78415
GARZA ADALBERTO JR & CATHERINE D		RR 3 BOX 97-K	EDINBURG	TX	78541
GARZA RAMIRO JR & NATALIE		32649 N EXPRESSWAY 281	EDINBURG	TX	78542
DAVILA GUADALUPE		30371 N EXPRESSWAY 281	EDINBURG	TX	78542
GARZA JOSE & BELEN		30847 N EXPRESSWAY 281	EDINBURG	TX	78542
CRANFORD GARY B & VERONICA Z		21779 HINOJOSA RD	EDINBURG	TX	78541
CASTILLO GUADALUPE AGUIRRE & GUADALUPE JR		35813 N EXPRESSWAY 281	EDINBURG	TX	78542
CITY OF EDINBURG		PO BOX 1079	EDINBURG	TX	78540
GALVAN NORBERTO & GRISELDA		30147 N EXPRESSWAY 281	EDINBURG	TX	78542
BASALDUA GILARDO JR & BELINDA		35308 N EXPRESSWAY 281	EDINBURG	TX	78542
GARZA ARNOLDO JR & GRACIELA		PO BOX 78	LINN	TX	78563
ZAMORA ROLANDO		35160 N EXPRESSWAY 281	EDINBURG	TX	78542
STAGS UNLIMITED INC		35634 N HWY 281	EDINBURG	TX	78542
GARZA RICHARD A		3910 W FREDDY GONZALEZ DR	EDINBURG	TX	78539
GARCO LTD		3910 W FREDDY GONZALEZ DR	EDINBURG	TX	78539
MARTINEZ ALEJANDRO THOMAS		P.O. BOX 155	LINN	TX	78563
SAN MANUEL PROPERTIES LLC		2105 REMINGTON AVE	EDINBURG	TX	78539
LPJ FAMILY LIMITED PARTNERSHIP		36080 N EXPRESSWAY 281	EDINBURG	TX	78542
SAPP JOHN PATRICK III	ERNESTINA C SAPP	34441 N EXPRESSWAY 281	EDINBURG	TX	78542
KVS FAMILY LIMITED PARTNERSHIP		PO BOX 5790	MCALLEN	TX	78502
KVS FAMILY LIMITED PARTNERSHIP		PO BOX 5790	MCALLEN	TX	78502
SALINAS RODOLFO DARREN		RR 5 BOX 71B	EDINBURG	TX	78541
NAGUBADI SUBBA RAO		69 SANCTUARY DR	VALPARAISO	IN	46385
KVS FAMILY LIMITED PARTNERSHIP		301 VICTORIA AVE	MCALLEN	TX	78503
DOS TIENDAS INC		2105 REMINGTON AVE	EDINBURG	TX	78539
CERDA FRANCISCO & DONA J		PO BOX 351	LINN	TX	78563
CERDA FRANCISCO & DONA J		PO BOX 351	LINN	TX	78563
CERDA FRANCISCO & DONA J		PO BOX 351	LINN	TX	78563
VILLARREAL DEANNA A & RUBEN R JR	RUBEN R & OLIVIA M VILLARREAL	211 STARBRIGHT DR	AUSTIN	TX	78745
VILLARREAL TOMAS JR		734 COUNTRY PLACE DR APT E	HOUSTON	TX	77079
ZAMORA ROLANDO RENE		32536 N EXPRESSWAY 281	EDINBURG	TX	78542
ZAMORA ROLANDO RENE		32536 N EXPRESSWAY 281	EDINBURG	TX	78542
J M NULL FAMILY LTD PTRNSHP		1201 S NEBRASKA	SAN JUAN	TX	78589

YouTube drops ads on videos with less than 10,000 views

LOS ANGELES TIMES

YouTube will no longer display ads on videos from channels with fewer than 10,000 views, a policy that the company says was planned long before the current controversy over ads appearing before extremist videos.

The video-hosting platform, which is owned by Google, announced the

Filipino Bataan Death March survivors mark 75th anniversary

BY JANIE HAR
THE ASSOCIATED PRESS

SAN FRANCISCO — Ramon Regalado was starving and sick with malaria when he slipped away from his Japanese captors during the infamous 1942 Bataan Death March in the Philippines, escaping a brutal trudge through steamy jungle that killed hundreds of Americans and thousands of Filipinos who fought for

beat soldiers who fell or stopped for water.

More than 80 percent of those forced on the march were Filipino.

After they arrived at a prison camp set up at Camp O'Donnell, she said, an additional 1,600 Americans and 20,000 Filipinos died from dysentery, starvation and disease.

Gaerlan grew up knowing that her father Luis

NEW SMILES IN 1-DAY

THE PERMANENT SOLUTION TO FAILING AND MISSING TEETH

Dr. Castillo provides a comfortable, affordable solution in just 1 day with dental implants. Dr. Castillo has been a top provider for dental implants in The Rio Grande Valley for over 15 years!

Call Today (956) 584-1554

Beautiful Smiles
MIGUEL CASTILLO III, DDS, PA

Mon: 8-7 Tues & Thur: 8-3 Wed: 8-5
Fri: 8-12 Sat & Sun:Closed

900 Plaza Dr. Suite 3
Mission, TX 78572

www.beautifulsmilesrgv.com

TEXAS DEPARTMENT OF TRANSPORTATION
US 281 (Future I-69C) - PUBLIC MEETING

The Texas Department of Transportation (TxDOT) Pharr District will host a public meeting to present the proposed improvements for US 281 in Hidalgo County. The proposed project limits on US 281 are from FM 490 to SH 186/FM 1017. The proposed improvements include widening the existing facility from a 4-lane divided highway to an urban freeway with 2-lane continuous frontage roads in each direction. Additionaly, three (3) overpasses are proposed at Laguna Seca Road, Red Gate Road, and Los Venados Drive. The proposed project would improve mobility and safety. The purpose of the public meeting is to present options and gather public input. The public is invited to view project maps, visit with TxDOT staff, ask questions and share comments on the proposed project.

Tuesday, April 25, 2017
Open House 5:00 p.m.
Presentation & Comment Period 6:00 p.m.
Brewster School - Cafeteria
22420 FM 1017, Edinburg, Texas 78541

For general questions or concerns regarding the proposed project, or if you are unable to attend the public meeting and would like to schedule an appointment, please contact the project manager Melba Schaus, P.E. at 956-702-6181. Persons interested in attending the public meeting who have special communication or accommodation needs, are encouraged to contact Norma Robledo at 956-702-6161. For more information visit txdot.gov and search keyword "US 281 Future I-69C".

The environmental review, consultation, and other actions required by applicable Federal environmental laws for this project are being, or have been, carried out by TxDOT pursuant to 23 U.S.C. 327 and a Memorandum of Understanding dated December 16, 2014, and executed by FHWA and TxDOT.

CLOSING OUT ALL MERCHANDISE

Dickies Levi's Wrangler French Toast

ALL MEN AND WOMEN CLOTHING, BOY AND GIRL UNIFORMS AT
10% OFF
REGULAR PRICE MERCHANDISE

ALL STOCK MUST GO!

Amigo STORES, INC.

Open Mon-Sat
10 am to 6 pm

1521 Beaumont • Downtown McAllen • 956-686-6471

Texas Department of Transportation

JUNTA PÚBLICA
FY 2018-2020 REVISIONES DEL PROGRAMA
DE MEJORIA DEL TRANSPORTE RURAL

Miercoles, 19 de abril de 2017
Edificio de Videoconferencia del
Departamento de Transporte de Texas
600 W. Interstate 2 Expressway
Pharr, Texas 78577

El Departamento de Transporte de Texas (TxDOT) llevara a cabo una Junta Publica para discutir el Programa de Mejoría del Transporte Rural (RTIP por sus siglas en inglés) del Año Fiscal 2017 miércoles 19 de abril de 2017 de las 4:00 pm a las 6:00 pm en la dirección indicada arriba. El distrito de TxDOT-Pharr incluye los condados de Hidalgo, Cameron, Starr, Willacy, Kenedy, Brooks, Jim Hogg, y Zapata. El "RTIP" es una lista de proyectos de carretera y tránsito que usan financiamiento federal dentro del Distrito de Pharr de TxDOT entre los años fiscales 2017 al 2020 justo afuera de las jurisdicciones de las Organizaciones de Planeamiento Metropolitano (MPOs) del Condado Hidalgo, Harlingen-San Benito, y de Brownsville. Se propone agregar los siguientes proyectos al RTIP:

US 281 – 0.69 Miles South of FM 755 to Hidalgo/Brooks County Line – Rural Expressway Facility.
US 77 – 1.34 Miles North of Willacy/Kenedy County Line – Upgrade to Interstate Standards.
US 77 – Kenedy/Kleberg C.L. – to 8 Miles South of La Parra Ave. – Up grade to Interstate Standards.
US 77 – 8 Miles South of La Parra Ave. to 9.6 Miles North of Norias Rd. – Upgrade to Interstate Standards.
US 83 - .262 Miles North of Zapata/Starr. County Line to Loma Blanca Rd.
US 77 – 0.93 Miles South of Willacy/Kenedy County Line – Construct Main lanes and Overpasses.
US 77 – Willacy/Kenedy County Line to 0.93 Miles South of Willacy/ Kenedy C.L. – Upgrade to Interstate Standards.
US-69E – Cameron/Willacy County Line to Spur 413 – Upgrade to Inter state Standards.
US 83 – 0.3 Miles North of Lasso Lane to 0.28 Miles North FM 2687.

Comentarios verbales y escritos serán aceptados en la junta pública. Además, los comentarios escritos podrán ser presentados hasta el lunes 1 de Mayo de 2017. Comentarios escritos pueden se mandados por correo al Departamento de Transporte de Texas (TxDOT), ATTN: Robin Gelston, 600 W. Interstate 2 Expressway Pharr, TX 78577-6535, o por fax al (956) 702-6110 o correo electrónico Robin.Gelston@txdot.gov.

Se les pide a las personas interesadas en atender la junta publica pero que tengan necesidades especiales que se comuniquen con Norma Robledo al (956) 702-6102, o al Norma.Robledo@txdot.gov, por lo menos cinco (5) días antes de la junta. TxDOT hará todo esfuerzo razonable a fin de atender sus necesidades.

www.facebook.com/elperiodicousa
www.elperiodicousa.com

TEXAS DEPARTMENT OF TRANSPORTATION
US 281 (Future I-69C) - PUBLIC MEETING

El Departamento de Transporte de Texas (TxDOT) Distrito de Pharr llevara a cabo una reunión pública para presentar las propuestas de mejora para la carretera US 281 en el Condado de Hidalgo. Los límites del proyecto propuesto en US 281 son desde FM 490 hasta SH 186/FM 1017. Las mejoras propuestas incluyen la ampliación de las instalaciones existentes de una carretera dividida de 4 carriles a una autopista urbana con calles laterales continuas de 2 carriles en cada dirección. Adicionalmente, se proponen tres (3) pasos elevados superiores las calles Laguna Seca Road, Red Gate Road y Los Veñados Drive. El proyecto propuesto mejoraría la movilidad y la seguridad vial. El propósito de la reunión pública es presentar opciones y reunir público. El público es invitado a ver los mapas del proyecto, visitar con personal de TxDOT, hacer preguntas, y compartir comentarios sobre el proyecto propuesto.

Martes, 25 de abril de 2017
Exhibiciones 5:00 p.m. to 6:00 p.m.
Presentación y Comentario Público: 6:00p.m.
Brewster School - Cafeteria
22420 FM 1017, Edinburg, Texas 78541

Para preguntas generales o inquietudes sobre el proyecto propuesto, o si no puede asistir a la reunión y desea programar una cita, por favor contacte al gerente de proyecto Melba Schaus, P.E. al 956 - 702 - 6181. Se recomienda a las personas interesadas en asistir a la reunión que tengan necesidades especiales de comunicación o acomodación a que se comuniquen con Norma Robledo al 956-702-6161. Para obtener más información, visite txdot.gov y busque la palabra clave "US 281 Future I-69C".

La revisión ambiental, la consulta y otras acciones requeridas por las leyes ambientales federales aplicables para este proyecto están siendo, o han sido, llevadas a cabo por TxDOT conforme a 23 U.S.C. 327 y un Memorándum de Entendimiento fechado el 16 de diciembre de 2014, y ejecutado por FHWA y TxDOT.

SE VENDE DEPARTAMENTO

600 Wichita Apt. #504 en condominio Fairway, cerca de la plaza mall, del McAllen Country Club y el aeropuerto. 3 amplias recámaras, 2 baños, alberca y otras comodidades.

LLAME AL
956-607-2622
956-631-8461

US 281 (Future I-169C) Public Meeting

C. Sign-in Sheets

Sign In

US 281 (FUTURE I-69C) FROM FM 490 TO SH 186/FM 1017
Public Meeting
Tuesday April 25, 2017

Name/*Nombre*	Address/ *Dirección*	Phone Number/ *Teléfono*	Email Address/ *Correo Electrónico*	Affiliation/*Afiliación*	How did you hear about the meeting? *¿Cómo se enteró de la reunión?*	
Maria Garcia	PO BOX 282 Linn TX 78563	[redacted]	[redacted]		Newspaper___ Road-side sign ✓ TV ___ Friend ✓ Radio___ Community Flyer___ Mailed Notice___ Other (please specify)	Periódico___ Anuncio de Calle ___ TV ___ Amigo(-a) ___ Radio___ Folleto___ Correo___ Otro (favor especificar)
ARNOLDO GARZA, JR & GRACIELA GARZA	P.O. Box 78 LINN, TX 78563	[redacted]			Newspaper___ Road-side sign ___ TV ___ Friend___ Radio___ Community Flyer___ Mailed Notice ✓ Other (please specify)	Periódico___ Anuncio de Calle ___ TV ___ Amigo(-a) ___ Radio___ Folleto___ Correo___ Otro (favor especificar)
MAGIN CARRIZALES & ZOILA CARRIZALES	34365 N. EXPRESSWAY 281 Edinburg, TX	[redacted]			Newspaper___ Road-side sign ___ TV ___ Friend___ Radio___ Community Flyer___ Mailed Notice___ Other (please specify)	Periódico___ Anuncio de Calle ___ TV ___ Amigo(-a) ___ Radio___ Folleto___ Correo___ Otro (favor especificar)
Jose GARZA + Belen GARZA	30847 N Hwy 281 Edinburg	[redacted]			Newspaper___ Road-side sign ___ TV ___ Friend___ Radio___ Community Flyer___ Mailed Notice X Other (please specify)	Periódico___ Anuncio de Calle ___ TV ___ Amigo(-a) ___ Radio___ Folleto___ Correo___ Otro (favor especificar)
Norma L Lucas Hinojosa	32667 N. Expressway 281 Edinburg	[redacted]	[redacted]		Newspaper___ Road-side sign ___ TV ___ Friend___ Radio___ Community Flyer___ Mailed Notice___ Other (please specify)	Periódico___ Anuncio de Calle ___ TV ___ Amigo(-a) ___ Radio___ Folleto___ Correo___ Otro (favor especificar)
A. R "Felo" GUERRA	P.O. Box 123 LINN, TX 78563	[redacted]	[redacted]	Neighbor	Newspaper___ Road-side sign ___ TV ___ Friend___ Radio___ Community Flyer ✓ Mailed Notice ✓ Other (please specify)	Periódico___ Anuncio de Calle ___ TV ___ Amigo(-a) ___ Radio___ Folleto___ Correo___ Otro (favor especificar)
BELINDA GILDARDO BASALDUA	35308 N Hwy 281	[redacted]	[redacted]	LETTER	Newspaper___ Road-side sign ___ TV ___ Friend___ Radio___ Community Flyer___ Mailed Notice___ Other (please specify)	Periódico___ Anuncio de Calle ___ TV ___ Amigo(-a) ___ Radio___ Folleto___ Correo___ Otro (favor especificar)

Sign In

US 281 (FUTURE I-69C) FROM FM 490 TO SH 186/FM 1017
Public Meeting
Tuesday April 25, 2017

Name/*Nombre*	Address/ *Dirección*	Phone Number/ *Teléfono*	Email Address/ *Correo Electrónico*	Affiliation/*Afiliación*	How did you hear about the meeting? *¿Cómo se enteró de la reunión?*	
ANGELINA CARRIZALES	34441 N. Expr 281	[redacted]			Newspaper___ Road-side sign ___ TV ___ Friend ✓ Radio ___ Community Flyer___ Mailed Notice ✓ Other (please specify)	Periódico___ Anuncio de Calle ___ TV ___ Amigo(-a) ___ Radio___ Folleto___ Correo___ Otro (favor especificar)
Vicky I. Flores	36080 N. Exp281	[redacted]			Newspaper___ Road-side sign ___ TV ___ Friend___ Radio___ Community Flyer___ Mailed Notice___ Other (please specify)	Periódico___ Anuncio de Calle ___ TV ___ Amigo(-a) ___ Radio___ Folleto___ Correo___ Otro (favor especificar)
Lori Flores	PO Box 125 Linn TX 78563				Newspaper___ Road-side sign ___ TV ___ Friend___ Radio___ Community Flyer___ Mailed Notice___ Other (please specify)	Periódico___ Anuncio de Calle ___ TV ___ Amigo(-a) ___ Radio___ Folleto___ Correo___ Otro (favor especificar)
HECTOR M GUERRA	408 N. 5th St McAllen, TX 78501	[redacted]	[redacted]		Newspaper___ Road-side sign ___ TV ___ Friend___ Radio___ Community Flyer___ Mailed Notice___ Other (please specify)	Periódico___ Anuncio de Calle ___ TV ___ Amigo(-a) ___ Radio___ Folleto___ Correo___ Otro (favor especificar)
Carlos X. & Olivia Guerra	33907 N Hwy 281 Po Box 81 Linn, TX 78563	[redacted]	[redacted]		Newspaper___ Road-side sign ✓ TV ___ Friend ✓ Radio___ Community Flyer___ Mailed Notice___ Other (please specify)	Periódico___ Anuncio de Calle ___ TV ___ Amigo(-a) ___ Radio___ Folleto___ Correo___ Otro (favor especificar)
Cody & Julie Colehour	39432 N 281 Linn, TX 78563	[redacted]			Newspaper___ Road-side sign ___ TV ___ Friend___ Radio___ Community Flyer ✓ Mailed Notice___ Other (please specify)	Periódico___ Anuncio de Calle ___ TV ___ Amigo(-a) ___ Radio___ Folleto___ Correo___ Otro (favor especificar)
Reagan Stone Reagan Stone	24282 FM 490 Raymondville, TX	[redacted]			Newspaper___ Road-side sign ___ TV ___ Friend___ Radio___ Community Flyer___ Mailed Notice___ Other (please specify)	Periódico___ Anuncio de Calle ___ TV ___ Amigo(-a) ___ Radio___ Folleto___ Correo___ Otro (favor especificar)

Texas Department of Transportation

Sign In

US 281 (FUTURE I-69C) FROM FM 490 TO SH 186/FM 1017
Public Meeting
Tuesday April 25, 2017

Name/*Nombre*	Address/ *Dirección*	Phone Number/ *Teléfono*	Email Address/ *Correo Electrónico*	Affiliation/*Afiliación*	How did you hear about the meeting? *¿Cómo se enteró de la reunión?*	
Rose Marie Guyman	P.O. Box 352 Linn, TX 78563	[redacted]	[redacted]		Newspaper___ Road-side sign ___ TV ___ Friend___ Radio___ Community Flyer__ Mailed Notice___ Other (please specify)	Periódico___ Anuncio de Calle ___ TV ___ Amigo(-a) ___ Radio___ Folleto__ Correo___ Otro (favor especificar)
Camille Thomasin	Austin, TX TXDOT	[redacted]	[redacted]		Newspaper___ Road-side sign ___ TV ___ Friend___ Radio___ Community Flyer__ Mailed Notice___ Other (please specify)	Periódico___ Anuncio de Calle ___ TV ___ Amigo(-a) ___ Radio___ Folleto__ Correo___ Otro (favor especificar)
Annet Manuel Torres	20304 Los Venados Dr Edinburg		[redacted]		Newspaper___ Road-side sign ___ TV ___ Friend___ Radio___ Community Flyer__ Mailed Notice___ Other (please specify)	Periódico___ Anuncio de Calle ___ TV ___ Amigo(-a) ___ Radio___ Folleto__ Correo___ Otro (favor especificar)
Calvin Bentsen & Marge Bentsen	100 Savannah 360 McAllen 78503	[redacted]	[redacted]		Newspaper___ Road-side sign ___ TV ___ Friend___ Radio___ Community Flyer__ Mailed Notice___ Other (please specify)	Periódico___ Anuncio de Calle ___ TV ___ Amigo(-a) ___ Radio___ Folleto__ Correo___ Otro (favor especificar)
Margo Bentsen	Dallas	[redacted]	[redacted]		Newspaper___ Road-side sign ___ TV ___ Friend___ Radio___ Community Flyer__ Mailed Notice___ Other (please specify)	Periódico___ Anuncio de Calle ___ TV ___ Amigo(-a) ___ Radio___ Folleto__ Correo___ Otro (favor especificar)
Roy Pena	32727 N. 281 Edinburg.	[redacted]	[redacted]		Newspaper___ Road-side sign ___ TV ___ Friend___ Radio___ Community Flyer__ Mailed Notice___ Other (please specify)	Periódico___ Anuncio de Calle ___ TV ___ Amigo(-a) ___ Radio___ Folleto__ Correo___ Otro (favor especificar)
Dionin Lopez	32395 N. 281 Ed.				Newspaper___ Road-side sign ___ TV ___ Friend___ Radio___ Community Flyer__ ~~Mailed Notice~~___ Other (please specify)	Periódico___ Anuncio de Calle ___ TV ___ Amigo(-a) ___ Radio___ Folleto__ Correo___ Otro (favor especificar)

Sign In

US 281 (FUTURE I-69C) FROM FM 490 TO SH 186/FM 1017
Public Meeting
Tuesday April 25, 2017

Name/*Nombre*	Address/ *Dirección*	Phone Number/ *Teléfono*	Email Address/ *Correo Electrónico*	Affiliation/*Afiliación*	How did you hear about the meeting? *¿Cómo se enteró de la reunión?*	
Jaime Lopez	32607 N Hwy 281				Newspaper___ Road-side sign ___ TV ___ Friend___ Radio___ Community Flyer___ Mailed Notice ✓ Other (please specify)	Periódico___ Anuncio de Calle ___ TV ___ Amigo(-a) ___ Radio___ Folleto___ Correo___ Otro (favor especificar)
JOHN SAPP TINA C. SAPP	34403 N. Expwy 281				Newspaper___ Road-side sign ___ TV ___ Friend___ Radio___ Community Flyer___ Mailed Notice___ Other (please specify)	Periódico___ Anuncio de Calle ___ TV ___ Amigo(-a) ___ Radio___ Folleto___ Correo___ Otro (favor especificar)
TERRI VILLARREAL	32223 N. EXPWAY 281	[redacted]	[redacted]		Newspaper___ Road-side sign ___ TV ___ Friend___ Radio___ Community Flyer___ Mailed Notice ✓ Other (please specify)	Periódico___ Anuncio de Calle ___ TV ___ Amigo(-a) ___ Radio___ Folleto___ Correo___ Otro (favor especificar)
Lucas H. & Silvia Hinojosa	32691 N. Express-way 281	[redacted]			Newspaper___ Road-side sign ___ TV ___ Friend___ Radio___ Community Flyer___ Mailed Notice ✓ Other (please specify)	Periódico___ Anuncio de Calle ___ TV ___ Amigo(-a) ___ Radio___ Folleto___ Correo___ Otro (favor especificar)
C.J. Moreno	100 E. Cage Pharr	[redacted]	[redacted]		Newspaper___ Road-side sign ___ TV ___ Friend___ Radio___ Community Flyer ✓ Mailed Notice___ Other (please specify)	Periódico___ Anuncio de Calle ___ TV ___ Amigo(-a) ___ Radio___ Folleto___ Correo___ Otro (favor especificar)
Steve Carrizales		[redacted]	[redacted]		Newspaper___ Road-side sign ___ TV ___ Friend___ Radio___ Community Flyer___ Mailed Notice___ Other (please specify)	Periódico___ Anuncio de Calle ___ TV ___ Amigo(-a) ___ Radio___ Folleto___ Correo___ Otro (favor especificar)
JOEL & CLO VELA SAENZ		[redacted]	[redacted]		Newspaper___ Road-side sign ___ TV ___ Friend___ Radio___ Community Flyer___ Mailed Notice___ Other (please specify) TXDot	Periódico___ Anuncio de Calle ___ TV ___ Amigo(-a) ___ Radio___ Folleto___ Correo___ Otro (favor especificar)

Sign In

US 281 (FUTURE I-69C) FROM FM 490 TO SH 186/FM 1017
Public Meeting
Tuesday April 25, 2017

Name/*Nombre*	Address/ *Dirección*	Phone Number/ *Teléfono*	Email Address/ *Correo Electrónico*	Affiliation/*Afiliación*	How did you hear about the meeting? *¿Cómo se enteró de la reunión?*	
Travis Richards	22055 Laguna Rd	[redacted]	[redacted]		Newspaper___ Road-side sign ✓ TV ___ Friend ✓ Radio ___ Community Flyer___ Mailed Notice___ Other (please specify)	Periódico___ Anuncio de Calle ___ TV ___ Amigo(-a) ___ Radio___ Folleto___ Correo___ Otro (favor especificar)
Jose Luis Gutierrez	21614 El Rucio Rd	[redacted]			Newspaper___ Road-side sign ✓ TV ___ Friend___ Radio ___ Community Flyer___ Mailed Notice___ Other (please specify)	Periódico___ Anuncio de Calle ___ TV ___ Amigo(-a) ___ Radio___ Folleto___ Correo___ Otro (favor especificar)
Francisco Garza	PO Box 351 Lind, TX 34742 N. 281	[redacted]	[redacted]		Newspaper___ Road-side sign ___ TV ___ Friend___ Radio ___ Community Flyer___ Mailed Notice ✓ Other (please specify)	Periódico___ Anuncio de Calle ___ TV ___ Amigo(-a) ___ Radio___ Folleto___ Correo___ Otro (favor especificar)
Richard A Garza	3910 W. Freddy Garza Edinburg TX	[redacted]	[redacted]		Newspaper___ Road-side sign ___ TV ___ Friend___ Radio ___ Community Flyer___ Mailed Notice ✓ Other (please specify)	Periódico___ Anuncio de Calle ___ TV ___ Amigo(-a) ___ Radio___ Folleto___ Correo___ Otro (favor especificar)
Maria Rodriguez	21919 Red Gate Rd Edinburg TX 78541	[redacted]	[redacted]		Newspaper___ Road-side sign ✓ TV ___ Friend___ Radio ___ Community Flyer___ Mailed Notice___ Other (please specify)	Periódico___ Anuncio de Calle ___ TV ___ Amigo(-a) ___ Radio___ Folleto___ Correo___ Otro (favor especificar)
Ronnie Zamora	35160 N. Expressway 281 Edinburg TX 78542	[redacted]	[redacted]		Newspaper___ Road-side sign ___ TV ___ Friend___ Radio ___ Community Flyer ✓ Mailed Notice___ Other (please specify)	Periódico___ Anuncio de Calle ___ TV ___ Amigo(-a) ___ Radio___ Folleto___ Correo___ Otro (favor especificar)
Lee Hoag	35100 Lazy Palm Dr Edinburg TX 78541	[redacted]	[redacted]		Newspaper___ Road-side sign ___ TV ___ Friend___ Radio ___ Community Flyer___ Mailed Notice___ Other (please specify) online	Periódico___ Anuncio de Calle ___ TV ___ Amigo(-a) ___ Radio___ Folleto___ Correo___ Otro (favor especificar)

Sign In

US 281 (FUTURE I-69C) FROM FM 490 TO SH 186/FM 1017
Public Meeting
Tuesday April 25, 2017

Name/*Nombre*	Address/ *Dirección*	Phone Number/ *Teléfono*	Email Address/ *Correo Electrónico*	Affiliation/*Afiliación*	How did you hear about the meeting? *¿Cómo se enteró de la reunión?*	
Castillo Guadalupe	35813 N. Expressway 281	[redacted]	[redacted]		Newspaper___ Road-side sign ___ TV ___ Friend___ Radio___ Community Flyer___ Mailed Notice ✓ Other (please specify)	Periódico___ Anuncio de Calle ___ TV ___ Amigo(-a) ___ Radio___ Folleto___ Correo___ Otro (favor especificar)
Fernando Cantú	725 San Mateo St, San Juan Tx	[redacted]	[redacted]	HCMPO	Newspaper___ Road-side sign ___ TV ___ Friend___ Radio___ Community Flyer___ Mailed Notice___ Other (please specify)	Periódico___ Anuncio de Calle ___ TV ___ Amigo(-a) ___ Radio___ Folleto___ Correo___ Otro (favor especificar)
Abigail A. Rodriguez Rick C. Rodriguez	1906 Petra St. Edbg, 78542	[redacted]	[redacted]		Newspaper___ Road-side sign ___ TV ___ Friend___ Radio___ Community Flyer___ Mailed Notice ✓ Other (please specify)	Periódico___ Anuncio de Calle ___ TV ___ Amigo(-a) ___ Radio___ Folleto___ Correo___ Otro (favor especificar)
Martin E Villarreal	1522 FM 2294 Delmita, TX	[redacted]	[redacted]		Newspaper___ Road-side sign ✓ TV ___ Friend___ Radio___ Community Flyer___ Mailed Notice___ Other (please specify)	Periódico___ Anuncio de Calle ___ TV ___ Amigo(-a) ___ Radio___ Folleto___ Correo___ Otro (favor especificar)
Agustin Briones	6264 W. Lakeside Blvd.	[redacted]	[redacted]		Newspaper___ Road-side sign ___ TV ___ Friend___ Radio___ Community Flyer___ Mailed Notice___ Other (please specify) Online	Periódico___ Anuncio de Calle ___ TV ___ Amigo(-a) ___ Radio___ Folleto___ Correo___ Otro (favor especificar)
JOSE A FLORES	~~26~~ 20329 EL RUCIO RD ~~778~~	[redacted]	[redacted]		Newspaper___ Road-side sign ___ TV ___ Friend___ Radio___ Community Flyer___ Mailed Notice___ Other (please specify)	Periódico___ Anuncio de Calle ___ TV ___ Amigo(-a) ___ Radio___ Folleto___ Correo___ Otro (favor especificar)
Hector Lung	405 S. 214 24157 Floral Rd	[redacted]	[redacted]		Newspaper___ Road-side sign ___ TV ___ Friend___ Radio___ Community Flyer___ Mailed Notice___ Other (please specify) ✓	Periódico___ Anuncio de Calle ___ TV ___ Amigo(-a) ___ Radio___ Folleto___ Correo___ Otro (favor especificar)

Sign In

US 281 (FUTURE I-69C) FROM FM 490 TO SH 186/FM 1017
Public Meeting
Tuesday April 25, 2017

Name/*Nombre*	Address/ *Dirección*	Phone Number/ *Teléfono*	Email Address/ *Correo Electrónico*	Affiliation/*Afiliación*	How did you hear about the meeting? *¿Cómo se enteró de la reunión?*	
Javier Moreno	23903 Hargosa Rd Edinburg, TX 78541	[redacted]			Newspaper___ Road-side sign ✓ TV ___ Friend___ Radio___ Community Flyer__ Mailed Notice___ Other (please specify)	Periódico___ Anuncio de Calle ___ TV ___ Amigo(-a) ___ Radio___ Folleto__ Correo___ Otro (favor especificar)
GUS Carrizales	22 USS Linn Tx	[redacted]			Newspaper___ Road-side sign ___ TV ___ Friend___ ✓ Radio___ Community Flyer__ Mailed Notice___ Other (please specify)	Periódico___ Anuncio de Calle ___ TV ___ Amigo(-a) ___ Radio___ Folleto__ Correo___ Otro (favor especificar)
Sgt Aaron L. Moreno	21406 Los Venados Dr Edinburg Tx	[redacted]	[redacted]	Hidalgo Co Sheriff Ranch LIASON	Newspaper___ Road-side sign ___ TV ___ Friend___ Radio___ Community Flyer__ Mailed Notice___ Other (please specify)	Periódico___ Anuncio de Calle ___ TV ___ Amigo(-a) ___ Radio___ Folleto__ Correo___ Otro (favor especificar)
Edmund Vasquez	P.O. Box 173 Linn, Tx 78563	[redacted]	[redacted]		Newspaper ✓ Road-side sign ___ TV ___ Friend___ Radio___ Community Flyer__ Mailed Notice___ Other (please specify)	Periódico___ Anuncio de Calle ___ TV ___ Amigo(-a) ___ Radio___ Folleto__ Correo___ Otro (favor especificar)
SHAWN SNIDER	PO Box 1079 EDINBURG, TX	[redacted]	[redacted]	CITY OF EDINBURG FIRE DEPT	Newspaper___ Road-side sign ___ TV ___ Friend___ Radio___ Community Flyer__ Mailed Notice___ Other (please specify) EMAIL	Periódico___ Anuncio de Calle ___ TV ___ Amigo(-a) ___ Radio___ Folleto__ Correo___ Otro (favor especificar)
Cynthia Diaz	12825 N. Exp 281 Edbg	[redacted]	—		Newspaper___ Road-side sign ___ TV ___ Friend___ Radio___ Community Flyer__ Mailed Notice___ Other (please specify) Church	Periódico___ Anuncio de Calle ___ TV ___ Amigo(-a) ___ Radio___ Folleto__ Correo___ Otro (favor especificar)
Paul Diaz	12525 N Expressway 281 78542	[redacted]			Newspaper___ Road-side sign ___ TV ___ Friend___ Radio___ Community Flyer__ Mailed Notice___ Other (please specify)	Periódico___ Anuncio de Calle ___ TV ___ Amigo(-a) ___ Radio___ Folleto__ Correo___ Otro (favor especificar)

Sign In

US 281 (FUTURE I-69C) FROM FM 490 TO SH 186/FM 1017
Public Meeting
Tuesday April 25, 2017

Name/*Nombre*	Address/ *Dirección*	Phone Number/ *Teléfono*	Email Address/ *Correo Electrónico*	Affiliation/*Afiliación*	How did you hear about the meeting? *¿Cómo se enteró de la reunión?*	
Alejandra Skilbred	19603 Los Venados Edinburg, TX 78542	[redacted]	[redacted]		Newspaper___ Road-side sign ___ TV ___ Friend___ Radio___ Community Flyer ✓ Mailed Notice___ Other (please specify)	Periódico___ Anuncio de Calle ___ TV ___ Amigo(-a) ___ Radio___ Folleto___ Correo___ Otro (favor especificar)
NORBERTO GALVAN	30147 N. 281	[redacted]	[redacted]		Newspaper___ Road-side sign ___ TV ___ Friend___ Radio___ Community Flyer___ Mailed Notice ✓ Other (please specify)	Periódico___ Anuncio de Calle ___ TV ___ Amigo(-a) ___ Radio___ Folleto___ Correo___ Otro (favor especificar)
Lydia Rendon	Edinburg, Tx. 31665 N. Hwy 281	[redacted]			Newspaper___ Road-side sign ___ TV ___ Friend ✓ Radio___ Community Flyer___ Mailed Notice___ Other (please specify)	Periódico___ Anuncio de Calle ___ TV ___ Amigo(-a) ___ Radio___ Folleto___ Correo___ Otro (favor especificar)
Ariel Olivarez Edna L. Olivarez	34825 FM 3250	[redacted]	[redacted]		Newspaper___ Road-side sign ___ TV ___ Friend___ Radio ✓ 710 Talk Radio Community Flyer___ Mailed Notice___ Other (please specify)	Periódico___ Anuncio de Calle ___ TV ___ Amigo(-a) ___ Radio___ Folleto___ Correo___ Otro (favor especificar)
Jesus Gutierrez Jr Enedelia Gutierrez	21744 Hinojosa Rd Edinburg, TX 7854	[redacted]			Newspaper___ Road-side sign ___ TV ___ Friend ✓ Radio___ Community Flyer___ Mailed Notice___ Other (please specify)	Periódico___ Anuncio de Calle ___ TV ___ Amigo(-a) ___ Radio___ Folleto___ Correo___ Otro (favor especificar)
Donald D Kelley	La Coma (La Coma) South Gate	[redacted]	[redacted]		Newspaper___ Road-side sign ___ TV ___ Friend___ Radio___ Community Flyer___ Mailed Notice___ Other (please specify)	Periódico___ Anuncio de Calle ___ TV ___ Amigo(-a) ___ Radio___ Folleto___ Correo___ Otro (favor especificar)
Mari Carmen McDermott David McDermott	P.O. Box 179 Linn TX 78563	[redacted]	[redacted]		Newspaper___ Road-side sign ___ TV ___ Friend ✓ Radio___ Community Flyer___ Mailed Notice___ Other (please specify) Billboard	Periódico___ Anuncio de Calle ___ TV ___ Amigo(-a) ___ Radio___ Folleto___ Correo___ Otro (favor especificar)

Sign In

US 281 (FUTURE I-69C) FROM FM 490 TO SH 186/FM 1017
Public Meeting
Tuesday April 25, 2017

Name/*Nombre*	Address/ *Dirección*	Phone Number/ *Teléfono*	Email Address/ *Correo Electrónico*	Affiliation/*Afiliación*	How did you hear about the meeting? *¿Cómo se enteró de la reunión?*	
Nora Polanis	30155 N. Hwy 28	[redacted]		owner	Newspaper___ Road-side sign ___ TV ___ Friend___ Radio___ Community Flyer___ Mailed Notice ✓ Other (please specify)	Periódico___ Anuncio de Calle ___ TV ___ Amigo(-a) ___ Radio___ Folleto___ Correo___ Otro (favor especificar)
Pris Tijerina	30283 N. Hwy 281	[redacted]		owner	Newspaper___ Road-side sign ___ TV ___ Friend___ Radio___ Community Flyer___ Mailed Notice ✓ Other (please specify)	Periódico___ Anuncio de Calle ___ TV ___ Amigo(-a) ___ Radio___ Folleto___ Correo___ Otro (favor especificar)
Jim Bob Feller	34961 Hwy. 281 N	[redacted]		owner	Newspaper___ Road-side sign ___ TV ___ Friend___ Radio___ Community Flyer___ Mailed Notice___ Other (please specify)	Periódico___ Anuncio de Calle ___ TV ___ Amigo(-a) ___ Radio___ Folleto___ Correo___ Otro (favor especificar)
Suzette Hernandez	31564 N Hwy 281	[redacted]	[redacted]		Newspaper___ Road-side sign ✓ TV ___ Friend___ Radio___ Community Flyer___ Mailed Notice ✓ Other (please specify)	Periódico___ Anuncio de Calle ___ TV ___ Amigo(-a) ___ Radio___ Folleto___ Correo___ Otro (favor especificar)
Gilbert Yanez	PO Box 389 Linn, TX. 78563	[redacted]			Newspaper___ Road-side sign ___ TV ___ Friend___ Radio___ Community Flyer___ Mailed Notice___ Other (please specify)	Periódico___ Anuncio de Calle ___ TV ___ Amigo(-a) ___ Radio___ Folleto___ Correo___ Otro (favor especificar)
Tannin Alanz	31564 N US Hwy. 281 Edinburg TX 78541	[redacted]	[redacted]		Newspaper___ Road-side sign ✓ TV ___ Friend___ Radio___ Community Flyer___ Mailed Notice ✓ Other (please specify)	Periódico___ Anuncio de Calle ___ TV ___ Amigo(-a) ___ Radio___ Folleto___ Correo___ Otro (favor especificar)
Shane Neldner	Austin, TX 500 S. Congress Ave	[redacted]	[redacted]	Attorney	Newspaper___ Road-side sign ___ TV ___ Friend___ Radio___ Community Flyer___ Mailed Notice___ Other (please specify) ✓ interest	Periódico___ Anuncio de Calle ___ TV ___ Amigo(-a) ___ Radio___ Folleto___ Correo___ Otro (favor especificar)

Sign In

US 281 (FUTURE I-69C) FROM FM 490 TO SH 186/FM 1017
Public Meeting
Tuesday April 25, 2017

Name/*Nombre*	Address/ *Dirección*	Phone Number/ *Teléfono*	Email Address/ *Correo Electrónico*	Affiliation/*Afiliación*	How did you hear about the meeting? *¿Cómo se enteró de la reunión?*	
Luis & Carmen Yzaguirre	PO Box 65 Linn, TX 78563	[redacted]	[redacted]		Newspaper___ Road-side sign ___ TV ___ Friend ✓ Radio___ Community Flyer__ Mailed Notice___ Other (please specify)	Periódico___ Anuncio de Calle ___ TV ___ Amigo(-a) ___ Radio___ Folleto__ Correo___ Otro (favor especificar)
FRed Cappadona	P.O. Box 133 Linn, TX	[redacted]	[redacted]		Newspaper___ Road-side sign ___ TV ___ Friend___ Radio___ Community Flyer__ Mailed Notice___ Other (please specify)	Periódico___ Anuncio de Calle ___ TV ___ Amigo(-a) ___ Radio___ Folleto__ Correo___ Otro (favor especificar)
Bill Lewis	20407 Los Venados Edinburg				Newspaper___ Road-side sign ___ TV ___ Friend___ Radio___ Community Flyer__ Mailed Notice___ Other (please specify)	Periódico___ Anuncio de Calle ___ TV ___ Amigo(-a) ___ Radio___ Folleto__ Correo___ Otro (favor especificar)
Jaime R Guzman	Linn San Manuel Fire Dept.	[redacted]	[redacted]		Newspaper___ Road-side sign ___ TV ___ Friend___ Radio___ Community Flyer__ Mailed Notice___ Other (please specify)	Periódico___ Anuncio de Calle ___ TV ___ Amigo(-a) ___ Radio___ Folleto__ Correo___ Otro (favor especificar)
Robert Nuñez	P.O. Box 181 Linn TX 78563	[redacted]	[redacted]		Newspaper___ Road-side sign ___ TV ___ Friend___ Radio___ Community Flyer__ Mailed Notice___ Other (please specify)	Periódico___ Anuncio de Calle ___ TV ___ Amigo(-a) ___ Radio___ Folleto__ Correo___ Otro (favor especificar)
ARMANDO VELA	12237 Hinojosa Rd Edinburg 78541	[redacted]			Newspaper___ Road-side sign ___ TV ___ Friend___ Radio___ Community Flyer__ Mailed Notice___ Other (please specify)	Periódico___ Anuncio de Calle ___ TV ___ Amigo(-a) ___ Radio___ Folleto__ Correo___ Otro (favor especificar)
Leonel Garza III	1413 Northgate Lane, McAllen	[redacted]	[redacted]		Newspaper___ Road-side sign ___ TV ___ Friend ✓ Radio___ Community Flyer__ Mailed Notice___ Other (please specify)	Periódico___ Anuncio de Calle ___ TV ___ Amigo(-a) ___ Radio___ Folleto__ Correo___ Otro (favor especificar)

Sign In

US 281 (FUTURE I-69C) FROM FM 490 TO SH 186/FM 1017
Public Meeting
Tuesday April 25, 2017

Name/*Nombre*	Address/ *Dirección*	Phone Number/ *Teléfono*	Email Address/ *Correo Electrónico*	Affiliation/*Afiliación*	How did you hear about the meeting? *¿Cómo se enteró de la reunión?*	
Maria H. Alfaro	22203 Red Gate Rd Edinburg, Tx 78541	[redacted]			Newspaper___ Road-side sign ___ TV ___ Friend___ Radio___ Community Flyer__ Mailed Notice___ Other (please specify)	Periódico___ Anuncio de Calle ___ TV ___ Amigo(-a) ___ Radio___ Folleto__ Correo___ Otro (favor especificar)
Luis Martinez Juan Martinez	310 Sunny Lane 78541 Edinburg, Texas	[redacted]			Newspaper___ Road-side sign ___ TV ___ Friend___ Radio___ Community Flyer__ Mailed Notice___ Other (please specify)	Periódico___ Anuncio de Calle ___ TV ___ Amigo(-a) ___ Radio___ Folleto__ Correo___ Otro (favor especificar)
Gilbert Corrizales	34417 N. Hwy 28 Edinburg Tex	[redacted]			Newspaper___ Road-side sign ___ TV ___ Friend___ Radio___ Community Flyer__ Mailed Notice___ Other (please specify)	Periódico___ Anuncio de Calle ___ TV ___ Amigo(-a) ___ Radio___ Folleto__ Correo___ Otro (favor especificar)
Diana Martinez	30371 N EXP 281	[redacted]			Newspaper___ Road-side sign ___ TV ___ Friend___ Radio___ Community Flyer__ Mailed Notice ✓ Other (please specify)	Periódico___ Anuncio de Calle ___ TV ___ Amigo(-a) ___ Radio___ Folleto__ Correo___ Otro (favor especificar)
CAROLINA GARCIA	34928 Black Buck Dr.	[redacted]	[redacted]		Newspaper___ Road-side sign ✓ TV ___ Friend___ Radio___ Community Flyer__ Mailed Notice___ Other (please specify)	Periódico___ Anuncio de Calle ___ TV ___ Amigo(-a) ___ Radio___ Folleto__ Correo___ Otro (favor especificar)
Beatriz Vela	35227 N. Hwy 28	[redacted]			Newspaper___ Road-side sign ___ TV ___ Friend___ Radio___ Community Flyer✓ Mailed Notice✓ Other (please specify)	Periódico___ Anuncio de Calle ___ TV ___ Amigo(-a) ___ Radio___ Folleto__ Correo___ Otro (favor especificar)
Humberto Vela	35227 N Hwy 281	[redacted]			Newspaper___ Road-side sign ___ TV ___ Friend___ Radio___ Community Flyer✓ Mailed Notice✓ Other (please specify)	Periódico___ Anuncio de Calle ___ TV ___ Amigo(-a) ___ Radio___ Folleto__ Correo___ Otro (favor especificar)

Sign In

US 281 (FUTURE I-69C) FROM FM 490 TO SH 186/FM 1017
Public Meeting
Tuesday April 25, 2017

Name/*Nombre*	Address/ *Dirección*	Phone Number/ *Teléfono*	Email Address/ *Correo Electrónico*	Affiliation/*Afiliación*	How did you hear about the meeting? *¿Cómo se enteró de la reunión?*	
Dalinda Guzman	P.O. Box 251	[redacted]	[redacted]		Newspaper___ Road-side sign ___ TV ___ Friend___ Radio___ Community Flyer ✓ Mailed Notice___ Other (please specify)	Periódico___ Anuncio de Calle ___ TV ___ Amigo(-a) ___ Radio___ Folleto___ Correo___ Otro (favor especificar)
Randall Cuevas	648 Hillcrest Ct	[redacted]	[redacted]		Newspaper___ Road-side sign ___ TV ___ Friend ✓ Radio___ Community Flyer___ Mailed Notice___ Other (please specify)	Periódico___ Anuncio de Calle ___ TV ___ Amigo(-a) ___ Radio___ Folleto___ Correo___ Otro (favor especificar)
Bolgemar Garcia	35076 N Hwy 281	[redacted]			Newspaper___ Road-side sign ___ TV ___ Friend___ Radio___ Community Flyer ✓ Mailed Notice___ Other (please specify)	Periódico___ Anuncio de Calle ___ TV ___ Amigo(-a) ___ Radio___ Folleto___ Correo___ Otro (favor especificar)
John Perez Edna Perez	35130 N. Hwy 281 35130 N. Hwy 281	[redacted]	[redacted]		Newspaper___ Road-side sign ___ TV ___ Friend___ Radio___ Community Flyer___ Mailed Notice ✓ Other (please specify)	Periódico___ Anuncio de Calle ___ TV ___ Amigo(-a) ___ Radio___ Folleto___ Correo___ Otro (favor especificar)
Noelia Peña Roy D Peña	32727 N. Hwy 281 Edinburg Tex. 78542	[redacted]	[redacted]		Newspaper___ Road-side sign ___ TV ___ Friend___ Radio___ Community Flyer___ Mailed Notice___ Other (please specify)	Periódico___ Anuncio de Calle ___ TV ___ Amigo(-a) ___ Radio___ Folleto___ Correo___ Otro (favor especificar)
Ernesto Villarreal	32621 N. Expressway Edinburg Tx 78542	[redacted]			Newspaper___ Road-side sign ✓ TV ___ Friend ✓ Radio___ Community Flyer___ Mailed Notice___ Other (please specify)	Periódico___ Anuncio de Calle ___ TV ___ Amigo(-a) ___ Radio___ Folleto___ Correo___ Otro (favor especificar)
Corliss Rink Wayne Rink	35100 Lazy Palm Dr Ed.	[redacted]	[redacted]		Newspaper___ Road-side sign ___ TV ___ Friend___ Radio___ Community Flyer___ Mailed Notice___ Other (please specify)	Periódico___ Anuncio de Calle ___ TV ___ Amigo(-a) ___ Radio___ Folleto___ Correo___ Otro (favor especificar)

Sign In

US 281 (FUTURE I-69C) FROM FM 490 TO SH 186/FM 1017
Public Meeting
Tuesday April 25, 2017

Name/*Nombre*	Address/ *Dirección*	Phone Number/ *Teléfono*	Email Address/ *Correo Electrónico*	Affiliation/*Afiliación*	How did you hear about the meeting? *¿Cómo se enteró de la reunión?*	
Porfirio F Tania L. Waters	24499 Laguna Seca Rd Edinburg, TX 78541	[redacted]	[redacted]	Resident	Newspaper___ Road-side sign ___ TV ___ Friend___ Mr. moreno Radio___ Community Flyer__ Mailed Notice___ Other (please specify)	Periódico___ Anuncio de Calle ___ TV ___ Amigo(-a) ___ Radio___ Folleto__ Correo___ Otro (favor especificar)
Libby & Rudy Salinas	30267 N. Expressway 281 Edinburg 78542	[redacted]	[redacted]	Resident .com	Newspaper___ Road-side sign X TV ___ Friend___ Radio___ Community Flyer__ Mailed Notice___ Other (please specify)	Periódico___ Anuncio de Calle ___ TV ___ Amigo(-a) ___ Radio___ Folleto__ Correo___ Otro (favor especificar)
Berenice Gonzalez	510 S. Pleasantview Dr Weslaco, TX	[redacted]	[redacted]	HCMPO	Newspaper___ Road-side sign ___ TV ___ Friend___ Radio___ Community Flyer__ Mailed Notice___ Other (please specify) X MPO-B-S	Periódico___ Anuncio de Calle ___ TV ___ Amigo(-a) ___ Radio___ Folleto__ Correo___ Otro (favor especificar)
Antonio De La Cruz	20619 Los Venados Dr Linn, Tx.	[redacted]	[redacted]	Resident	Newspaper___ Road-side sign ___ TV ___ Friend___ Radio___ Community Flyer__ Mailed Notice___ Other (please specify) Email	Periódico___ Anuncio de Calle ___ TV ___ Amigo(-a) ___ Radio___ Folleto__ Correo___ Otro (favor especificar)
Ponciano Longoria	415 W University Dr	[redacted]	[redacted]	City of Edinburg	Newspaper___ Road-side sign ___ TV ___ Friend___ Radio___ Community Flyer__ Mailed Notice ✓ Other (please specify)	Periódico___ Anuncio de Calle ___ TV ___ Amigo(-a) ___ Radio___ Folleto__ Correo___ Otro (favor especificar)
Ramiro Garza	32649 ~~N. Expr~~ N. Expressway 281	[redacted]	[redacted]	"	Newspaper___ Road-side sign ___ TV ✓ Friend___ Radio___ Community Flyer__ Mailed Notice___ Other (please specify)	Periódico___ Anuncio de Calle ___ TV ___ Amigo(-a) ___ Radio___ Folleto__ Correo___ Otro (favor especificar)
Lucas Hinojosa	32667 N Exp 281 Edbg	[redacted]	[redacted]	Resident	Newspaper ✓ Road-side sign ___ TV ___ Friend___ Radio___ Community Flyer__ Mailed Notice ✓ Other (please specify)	Periódico___ Anuncio de Calle ___ TV ___ Amigo(-a) ___ Radio___ Folleto__ Correo___ Otro (favor especificar)

Sign In

US 281 (FUTURE I-69C) FROM FM 490 TO SH 186/FM 1017
Public Meeting
Tuesday April 25, 2017

Name/*Nombre*	Address/ *Dirección*	Phone Number/ *Teléfono*	Email Address/ *Correo Electrónico*	Affiliation/*Afiliación*	How did you hear about the meeting? *¿Cómo se enteró de la reunión?*	
KUS Family Ltd Partnership K. CHOWDARY	301 Victoria Ave McAllen TX 78503	[redacted]	—		Newspaper___ Road-side sign ___ TV ___ Friend___ Radio___ Community Flyer__ Mailed Notice ✓ Other (please specify)	Periódico___ Anuncio de Calle ___ TV ___ Amigo(-a) ___ Radio___ Folleto__ Correo___ Otro (favor especificar)
Maricruz G Cantu	PO Box 63 Linn, TX 78563	[redacted]	[redacted]		Newspaper___ Road-side sign ___ TV ___ Friend___ Radio___ Community Flyer__ Mailed Notice___ Other (please specify)	Periódico___ Anuncio de Calle ___ TV ___ Amigo(-a) ___ Radio___ Folleto__ Correo___ Otro (favor especificar)
					Newspaper___ Road-side sign ___ TV ___ Friend___ Radio___ Community Flyer__ Mailed Notice___ Other (please specify)	Periódico___ Anuncio de Calle ___ TV ___ Amigo(-a) ___ Radio___ Folleto__ Correo___ Otro (favor especificar)
					Newspaper___ Road-side sign ___ TV ___ Friend___ Radio___ Community Flyer__ Mailed Notice___ Other (please specify)	Periódico___ Anuncio de Calle ___ TV ___ Amigo(-a) ___ Radio___ Folleto__ Correo___ Otro (favor especificar)
					Newspaper___ Road-side sign ___ TV ___ Friend___ Radio___ Community Flyer__ Mailed Notice___ Other (please specify)	Periódico___ Anuncio de Calle ___ TV ___ Amigo(-a) ___ Radio___ Folleto__ Correo___ Otro (favor especificar)
					Newspaper___ Road-side sign ___ TV ___ Friend___ Radio___ Community Flyer__ Mailed Notice___ Other (please specify)	Periódico___ Anuncio de Calle ___ TV ___ Amigo(-a) ___ Radio___ Folleto__ Correo___ Otro (favor especificar)
					Newspaper___ Road-side sign ___ TV ___ Friend___ Radio___ Community Flyer__ Mailed Notice___ Other (please specify)	Periódico___ Anuncio de Calle ___ TV ___ Amigo(-a) ___ Radio___ Folleto__ Correo___ Otro (favor especificar)
					Newspaper___ Road-side sign ___ TV ___ Friend___ Radio___ Community Flyer__ Mailed Notice___ Other (please specify)	Periódico___ Anuncio de Calle ___ TV ___ Amigo(-a) ___ Radio___ Folleto__ Correo___ Otro (favor especificar)

US 281 (Future I-169C)
Public Meeting

D. Comments Received

Texas Department of Transportation

PUBLIC COMMENTS

COMENTARIOS DEL PÚBLICO

APRIL 25, 2017 25 DE ABRIL DE 2017

(PLEASE PRINT/Favor de escribir en letra de molde)

NAME/Nombre: Alejandra Skilbred

ADDRESS/ Dirección: 19603 Los Venados Dr. Edinburg TX 78542

REPRESENTING/ Representando:

(Texas Transportation Code, §201.811(a)(5)): check each of the following boxes that apply to you:
Según el código de Transportación de Texas §201.811(a)(5), marque las casillas siguientes que le apliquen a usted:

- ☐ I am employed by TxDOT/ *Soy empleado de TxDOT.*
- ☐ I do business with TxDOT/ *Hago negocios con TxDOT.*
- ☐ I could benefit monetarily from the project or other item about which I am commenting/ *Podría beneficiar económicamente con el proyecto u otro punto sobre el que estoy comentando.*

COMMENTS/ *COMENTARIOS*:

I live on Los Venados Dr. Any alternative would work for a easy turn around/access on our property. I'm happy we'll get a direct access to avoid merging into speeding traffic when we are trying to get to 281 North or South.

Thanks!

Written statements may be submitted to TxDOT, Attn. Pharr District Engineer, at 600 W. Interstate 2, Pharr, Texas 78577. Comments may also be sent electronically by facsimile to (956) 702-6110 or e-mailed to Robin.Gelston@txdot.gov. The Deadline to submit comments is Wednesday May 10, 2017.

Declaraciones por escrito pueden ser enviadas después de la junta pública a TxDOT, a la atención del Ingeniero, Pharr District, 600 W. Interstate 2, Pharr, Texas 78577. Sus comentarios pueden también ser enviados por fax a (956) 702-6110, o por correo electrónico a Robin.Gelston@txdot.gov. La fecha límite para presentar comentarios es miércoles, 10 de mayo del 2017.

The environmental review, consultation, and other actions required by applicable Federal environmental laws for this project are being, or have been, carried-out by TxDOT pursuant to 23 U.S.C. 327 and a Memorandum of Understanding dated December 16, 2014, and executed by FHWA and TxDOT. La revisión ambiental, consultas y otras acciones requeridas por las leyes ambientales federales aplicables para este proyecto están siendo o han sido, llevado a cabo por TxDOT - en virtud de 23 USC 327 y un Memorando de Entendimiento fechado el 16 de diciembre del 2014, y ejecutado por la FHWA y el TxDOT.

Texas Department of Transportation

PUBLIC COMMENTS

COMENTARIOS DEL PÚBLICO

APRIL 25, 2017 25 DE ABRIL DE 2017

(PLEASE PRINT/Favor de escribir en letra de molde)

NAME/Nombre: Beatrice Vela

ADDRESS/ Dirección: 35227 N. Hwy 281 - Edinburg

REPRESENTING/ Representando: Self

(Texas Transportation Code, §201.811(a)(5)): check each of the following boxes that apply to you:
Según el código de Transportación de Texas §201.811(a)(5), marque las casillas siguientes que le apliquen a usted:

- ☐ I am employed by TxDOT/ *Soy empleado de TxDOT.*
- ☐ I do business with TxDOT/ *Hago negocios con TxDOT.*
- ☐ I could benefit monetarily from the project or other item about which I am commenting/ *Podría beneficiar económicamente con el proyecto u otro punto sobre el que estoy comentando.*

COMMENTS/ *COMENTARIOS*:

I am absolutely thrilled that we will have a frontage road instead of expressway running in front of our home. Presently the traffic is extreme, very fast and very noisy. It is also very difficult to get on expressway when there is so much traffic approaching coming fast from overpass on 186 at 10th. Can't wait for this project to be done. Its a prayer answered!

Written statements may be submitted to TxDOT, Attn. Pharr District Engineer, at 600 W. Interstate 2, Pharr, Texas 78577. Comments may also be sent electronically by facsimile to (956) 702-6110 or e-mailed to Robin.Gelston@txdot.gov. The Deadline to submit comments is Wednesday May 10, 2017.

Declaraciones por escrito pueden ser enviadas después de la junta pública a TxDOT, a la atención del Ingeniero, Pharr District, 600 W. Interstate 2, Pharr, Texas 78577. Sus comentarios pueden también ser enviados por fax a (956) 702-6110, o por correo electrónico a Robin.Gelston@txdot.gov. La fecha límite para presentar comentarios es miércoles, 10 de mayo del 2017.

The environmental review, consultation, and other actions required by applicable Federal environmental laws for this project are being, or have been, carried-out by TxDOT pursuant to 23 U.S.C. 327 and a Memorandum of Understanding dated December 16, 2014, and executed by FHWA and TxDOT. La revisión ambiental, consultas y otras acciones requeridas por las leyes ambientales federales aplicables para este proyecto están siendo o han sido, llevado a cabo por TxDOT - en virtud de 23 USC 327 y un Memorando de Entendimiento fechado el 16 de diciembre del 2014, y ejecutado por la FHWA y el TxDOT.

Texas Department of Transportation

PUBLIC COMMENTS

COMENTARIOS DEL PÚBLICO

APRIL 25, 2017 25 DE ABRIL DE 2017

(PLEASE PRINT/Favor de escribir en letra de molde)

NAME/Nombre: Donald Kelley

ADDRESS/ Dirección: La Coarda South Gate

REPRESENTING/ Representando: KVS Family Partnership

(Texas Transportation Code, §201.811(a)(5)): check each of the following boxes that apply to you:
Según el código de Transportación de Texas §201.811(a)(5), marque las casillas siguientes que le apliquen a usted:

- ☐ I am employed by TxDOT/ *Soy empleado de TxDOT.*
- ☐ I do business with TxDOT/ *Hago negocios con TxDOT.*
- ☐ I could benefit monetarily from the project or other item about which I am commenting/ *Podria beneficiar económicamente con el proyecto u otro punto sobre el que estoy comentando.*

COMMENTS/ *COMENTARIOS*:

Checking waterwell along Ranch 281 inside game fence

Written statements may be submitted to TxDOT, Attn. Pharr District Engineer, at 600 W. Interstate 2, Pharr, Texas 78577. Comments may also be sent electronically by facsimile to (956) 702-6110 or e-mailed to Robin.Gelston@txdot.gov. The Deadline to submit comments is Wednesday May 10, 2017.

Declaraciones por escrito pueden ser enviadas después de la junta pública a TxDOT, a la atención del Ingeniero, Pharr District, 600 W. Interstate 2, Pharr, Texas 78577. Sus comentarios pueden también ser enviados por fax a (956) 702-6110, o por correo electrónico a Robin.Gelston@txdot.gov. La fecha límite para presentar comentarios es miércoles, 10 de mayo del 2017.

The environmental review, consultation, and other actions required by applicable Federal environmental laws for this project are being, or have been, carried-out by TxDOT pursuant to 23 U.S.C. 327 and a Memorandum of Understanding dated December 16, 2014, and executed by FHWA and TxDOT. La revisión ambiental, consultas y otras acciones requeridas por las leyes ambientales federales aplicables para este proyecto están siendo o han sido, llevado a cabo por TxDOT - en virtud de 23 USC 327 y un Memorando de Entendimiento fechado el 16 de diciembre del 2014, y ejecutado por la FHWA y el TxDOT.

Texas Department of Transportation

PUBLIC COMMENTS

COMENTARIOS DEL PÚBLICO

APRIL 25, 2017 25 DE ABRIL DE 2017

(PLEASE PRINT/Favor de escribir en letra de molde)

NAME/Nombre: Norberto Galvan

ADDRESS/ Dirección: 30147 N. Expressway 281 Edinburg TX. 78542

REPRESENTING/ Representando: Self

(Texas Transportation Code, §201.811(a)(5)): check each of the following boxes that apply to you:
Según el código de Transportación de Texas §201.811(a)(5), marque las casillas siguientes que le apliquen a usted:

- ☐ I am employed by TxDOT/ *Soy empleado de TxDOT.*
- ☐ I do business with TxDOT/ *Hago negocios con TxDOT.*
- ☒ I could benefit monetarily from the project or other item about which I am commenting/ *Podría beneficiar económicamente con el proyecto u otro punto sobre el que estoy comentando.*

COMMENTS/ *COMENTARIOS*:

I have been waiting for this meeting for quite some time now. Safety is my primary reason for hoping for this to take place. I have witnessed these Semi trailers with tons of load, traveling 65, 75 mph come to a ~~scenc~~ screechi stop because a school bus decides to stop in front of them to drop off children. This project could not wait any longer.
I hope we will be allowed to bike ride on the frontage rd. Thanks

Written statements may be submitted to TxDOT, Attn. Pharr District Engineer, at 600 W. Interstate 2, Pharr, Texas 78577. Comments may also be sent electronically by facsimile to (956) 702-6110 or e-mailed to Robin.Gelston@txdot.gov. The Deadline to submit comments is Wednesday May 10, 2017.

Declaraciones por escrito pueden ser enviadas después de la junta pública a TxDOT, a la atención del Ingeniero, Pharr District, 600 W. Interstate 2, Pharr, Texas 78577. Sus comentarios pueden también ser enviados por fax a (956) 702-6110, o por correo electrónico a Robin.Gelston@txdot.gov. La fecha límite para presentar comentarios es miércoles, 10 de mayo del 2017.

The environmental review, consultation, and other actions required by applicable Federal environmental laws for this project are being, or have been, carried-out by TxDOT pursuant to 23 U.S.C. 327 and a Memorandum of Understanding dated December 16, 2014, and executed by FHWA and TxDOT. La revisión ambiental, consultas y otras acciones requeridas por las leyes ambientales federales aplicables para este proyecto están siendo o han sido, llevado a cabo por TxDOT - en virtud de 23 USC 327 y un Memorando de Entendimiento fechado el 16 de diciembre del 2014, y ejecutado por la FHWA y el TxDOT.

Texas Department of Transportation

PUBLIC COMMENTS

COMENTARIOS DEL PÚBLICO

APRIL 25, 2017 25 DE ABRIL DE 2017

(PLEASE PRINT/Favor de escribir en letra de molde)

NAME/Nombre: TERRI VILLARREAL

ADDRESS/ Dirección: 32223 N. EXPWAY 281

REPRESENTING/ Representando: SELF

(Texas Transportation Code, §201.811(a)(5)): check each of the following boxes that apply to you:
Según el código de Transportación de Texas §201.811(a)(5), marque las casillas siguientes que le apliquen a usted:

- ☐ I am employed by TxDOT/ *Soy empleado de TxDOT.*
- ☐ I do business with TxDOT/ *Hago negocios con TxDOT.*
- ☐ I could benefit monetarily from the project or other item about which I am commenting/ *Podría beneficiar económicamente con el proyecto u otro punto sobre el que estoy comentando.*

COMMENTS/ *COMENTARIOS*:

SINCE THE CONSTRUCTION WILL NOT BEGIN FOR 3 YEARS - COULD THE SPEED LIMIT IN THE CURVES AFTER 490 GOING NORTH ~~TO JUST BEFORE~~ TO RED GATE RD BE REDUCED DUE TO THE NUMBER ~~OFT~~ OF ACCIDENTS - ESPECIALLY GETS WORSE WHEN IT RAINS. THANK YOU.

Written statements may be submitted to TxDOT, Attn. Pharr District Engineer, at 600 W. Interstate 2, Pharr, Texas 78577. Comments may also be sent electronically by facsimile to (956) 702-6110 or e-mailed to Robin.Gelston@txdot.gov. The Deadline to submit comments is Wednesday May 10, 2017.

Declaraciones por escrito pueden ser enviadas después de la junta pública a TxDOT, a la atención del Ingeniero, Pharr District, 600 W. Interstate 2, Pharr, Texas 78577. Sus comentarios pueden también ser enviados por fax a (956) 702-6110, o por correo electrónico a Robin.Gelston@txdot.gov. La fecha límite para presentar comentarios es miércoles, 10 de mayo del 2017.

The environmental review, consultation, and other actions required by applicable Federal environmental laws for this project are being, or have been, carried-out by TxDOT pursuant to 23 U.S.C. 327 and a Memorandum of Understanding dated December 16, 2014, and executed by FHWA and TxDOT. La revisión ambiental, consultas y otras acciones requeridas por las leyes ambientales federales aplicables para este proyecto están siendo o han sido, llevado a cabo por TxDOT - en virtud de 23 USC 327 y un Memorando de Entendimiento fechado el 16 de diciembre del 2014, y ejecutado por la FHWA y el TxDOT.

Texas Department of Transportation

PUBLIC COMMENTS

COMENTARIOS DEL PÚBLICO

APRIL 25, 2017 25 DE ABRIL DE 2017

(PLEASE PRINT/Favor de escribir en letra de molde)

NAME/Nombre: Abigail & Rick Rodriguez, Adina & Juan Lopez

ADDRESS/ Dirección:

REPRESENTING/ Representando:

(Texas Transportation Code, §201.811(a)(5)): check each of the following boxes that apply to you:
Según el código de Transportación de Texas §201.811(a)(5), marque las casillas siguientes que le apliquen a usted:

- ☐ I am employed by TxDOT/ *Soy empleado de TxDOT.*
- ☐ I do business with TxDOT/ *Hago negocios con TxDOT.*
- ☐ I could benefit monetarily from the project or other item about which I am commenting/ *Podría beneficiar económicamente con el proyecto u otro punto sobre el que estoy comentando.*

COMMENTS/ *COMENTARIOS:*

NO 1663438 has the wrong owner listed
Wendell Crutchfield hasn't been the owner for approximately
10 years. Please correct files.
Current owners are listed above. ☺

STA. 330+00

Written statements may be submitted to TxDOT, Attn. Pharr District Engineer, at 600 W. Interstate 2, Pharr, Texas 78577. Comments may also be sent electronically by facsimile to (956) 702-6110 or e-mailed to Robin.Gelston@txdot.gov. The Deadline to submit comments is Wednesday May 10, 2017.

Declaraciones por escrito pueden ser enviadas después de la junta pública a TxDOT, a la atención del Ingeniero, Pharr District, 600 W. Interstate 2, Pharr, Texas 78577. Sus comentarios pueden también ser enviados por fax a (956) 702-6110, o por correo electrónico a Robin.Gelston@txdot.gov. La fecha límite para presentar comentarios es miércoles, 10 de mayo del 2017.

The environmental review, consultation, and other actions required by applicable Federal environmental laws for this project are being, or have been, carried-out by TxDOT pursuant to 23 U.S.C. 327 and a Memorandum of Understanding dated December 16, 2014, and executed by FHWA and TxDOT. La revisión ambiental, consultas y otras acciones requeridas por las leyes ambientales federales aplicables para este proyecto están siendo o han sido, llevado a cabo por TxDOT - en virtud de 23 USC 327 y un Memorando de Entendimiento fechado el 16 de diciembre del 2014, y ejecutado por la FHWA y el TxDOT.

Texas Department of Transportation

PUBLIC COMMENTS

COMENTARIOS DEL PÚBLICO

APRIL 25, 2017 25 DE ABRIL DE 2017

(PLEASE PRINT/Favor de escribir en letra de molde)

NAME/Nombre: Corliss Rink

ADDRESS/ Dirección: 35100 Lazy Palm Dr. Edinburg 78541

REPRESENTING/ Representando: myself

(Texas Transportation Code, §201.811(a)(5)): check each of the following boxes that apply to you:
Según el código de Transportación de Texas §201.811(a)(5), marque las casillas siguientes que le apliquen a usted:

- ☐ I am employed by TxDOT/ *Soy empleado de TxDOT.*
- ☐ I do business with TxDOT/ *Hago negocios con TxDOT.*
- ☐ I could benefit monetarily from the project or other item about which I am commenting/ *Podría beneficiar económicamente con el proyecto u otro punto sobre el que estoy comentando.*

COMMENTS/ *COMENTARIOS*:

Looking forward to safer on-off on Floral Rd!

Maybe you could look at improving Lazy Palm Dr from end of pavement to 101/186. Trees block half of this gravel road + we could get off on 186 exit + come down 1017 to our road + home w/o having to go back south to Floral and home.

Written statements may be submitted to TxDOT, Attn. Pharr District Engineer, at 600 W. Interstate 2, Pharr, Texas 78577. Comments may also be sent electronically by facsimile to (956) 702-6110 or e-mailed to Robin.Gelston@txdot.gov. The Deadline to submit comments is Wednesday May 10, 2017.

Declaraciones por escrito pueden ser enviadas después de la junta pública a TxDOT, a la atención del Ingeniero, Pharr District, 600 W. Interstate 2, Pharr, Texas 78577. Sus comentarios pueden también ser enviados por fax a (956) 702-6110, o por correo electrónico a Robin.Gelston@txdot.gov. La fecha límite para presentar comentarios es miércoles, 10 de mayo del 2017.

The environmental review, consultation, and other actions required by applicable Federal environmental laws for this project are being, or have been, carried-out by TxDOT pursuant to 23 U.S.C. 327 and a Memorandum of Understanding dated December 16, 2014, and executed by FHWA and TxDOT. La revisión ambiental, consultas y otras acciones requeridas por las leyes ambientales federales aplicables para este proyecto están siendo o han sido, llevado a cabo por TxDOT - en virtud de 23 USC 327 y un Memorando de Entendimiento fechado el 16 de diciembre del 2014, y ejecutado por la FHWA y el TxDOT.

Bob Feller Public Comment sent via email

From: Jim Bob Feller <[redacted]> **Date:** March 16, 2017 at 11:47:53 AM CDT **To:** "melba.schaus@txdot.gov" <melba.schaus@txdot.gov> **Subject: Valley Gateway RV Park & I 69 expansion.**

Dear Melba,

It was good visiting with you just now on the telephone. I wanted you to have my e-mail address for any communications.

I own Valley Gateway RV Park, which is just North of Floral Rd. on Hwy. 281. As a business owner, I have concerns about the future expansions. It seems like after they resurfaced the road a few years back the noise is greater, and really hurting my business.

Please keep me informed of any drawings, plans, etc. I will make every effort to be back in the Valley for the April 25 meeting at Brewster Elementary. I live in Granbury, Tx.

My park is:

Valley Gateway RV Park
34961 Hwy 281 N.
Edinburg, TX. 78542

My CONTACT Information:

Jim Bob Feller
[redacted]
3200 Acton Hwy.
Granbury, TX. 76049.

Bob Feller Public Comment sent via email

From: Jim Bob Feller [redacted] **Sent:** Monday, April 17, 2017 3:01 PM **To:** Melba Schaus **Subject:** RE: Valley Gateway RV Park & I 69 expansion.

Melba,

Thanks for the photos.

I am glad to have Exit in front of Park. My only concern is if it is too close to the main entrance. It could be a hazard with 65 ft. trailers trying to turn sharply off of the ramp. If possible, it would be better a few feet North, about where the crossover is now.

I plan on coming down for the meeting next week.

Thanks again,

Jim Bob Feller

Texas Department of Transportation

PUBLIC COMMENTS

COMENTARIOS DEL PÚBLICO

APRIL 25, 2017 25 DE ABRIL DE 2017

(PLEASE PRINT/Favor de escribir en letra de molde)

NAME/Nombre: ANGELINA CARRIZALES

ADDRESS/ Dirección: 34441 N. EXPWY 281 EDINBURG TX 78542

REPRESENTING/ Representando:

(Texas Transportation Code, §201.811(a)(5)): check each of the following boxes that apply to you:
Según el código de Transportación de Texas §201.811(a)(5), marque las casillas siguientes que le apliquen a usted:

- ☐ I am employed by TxDOT/ *Soy empleado de TxDOT.*
- ☐ I do business with TxDOT/ *Hago negocios con TxDOT.*
- ☐ I could benefit monetarily from the project or other item about which I am commenting/ *Podría beneficiar económicamente con el proyecto u otro punto sobre el que estoy comentando.*

COMMENTS/ *COMENTARIOS*:

INST. NO. 783999

OWNERSHIP IS INCORRECT - CARL S. WITT + PAULA T. WITT

SHOULD BE: ANGELINA CARRIZALES + GILBERTO CARRIZALES

Written statements may be submitted to TxDOT, Attn. Pharr District Engineer, at 600 W. Interstate 2, Pharr, Texas 78577. Comments may also be sent electronically by facsimile to (956) 702-6110 or e-mailed to Robin.Gelston@txdot.gov. The Deadline to submit comments is Wednesday May 10, 2017.

Declaraciones por escrito pueden ser enviadas después de la junta pública a TxDOT, a la atención del Ingeniero, Pharr District, 600 W. Interstate 2, Pharr, Texas 78577. Sus comentarios pueden también ser enviados por fax a (956) 702-6110, o por correo electrónico a Robin.Gelston@txdot.gov. La fecha límite para presentar comentarios es miércoles, 10 de mayo del 2017.

The environmental review, consultation, and other actions required by applicable Federal environmental laws for this project are being, or have been, carried-out by TxDOT pursuant to 23 U.S.C. 327 and a Memorandum of Understanding dated December 16, 2014, and executed by FHWA and TxDOT. La revisión ambiental, consultas y otras acciones requeridas por las leyes ambientales federales aplicables para este proyecto están siendo o han sido, llevado a cabo por TxDOT - en virtud de 23 USC 327 y un Memorando de Entendimiento fechado el 16 de diciembre del 2014, y ejecutado por la FHWA y el TxDOT.

Ronnie Zamora Public Comment via Email

-----Original Message-----
From: ronnie.zamora[redacted]
Sent: Monday, May 01, 2017 2:33 PM
To: Robin Gelston; Teresa Muehlberger-McMillian; Elizabeth Paradise; Octavio Saenz
Subject: TxDOT Internet E-Mail

Name: Mr. Rolando Zamora<[redacted]
Address:
35160 N. Expressway 281 Edinburg, TX 78542 Edinburg, TX 78542

Phone:
[redacted]

Requested Contact Method:

Reason for Contact: Customer Service
Complaint: No

Comment: 1). At the entrance of my property on east side of EWY 281 at my gate entrance their was a water well pipe on HWY property about 10-15 yards from my fence line above ground surface. I think they caped it. You need to notify me so that I can tell you where it is before you all start digging. Will you provide driveway entrance to my property?

[Connecting Texans to what matters most. Texas Department of Transportation: 1917-2017 #txdot100]<http://www.dot.state.tx.us/txdot100/>

Edward Vasquez Public Comment sent via email

From: edward vasquez [redacted] **Sent:** Thursday, April 27, 2017 11:23 AM [redacted] US future I 69c

Dear Sir/Madam,

This letter is an attempt to highlight the importance of the store, Los Venados, in Linn-San Manuel, Texas north of Edinburg. Our community has been informed that as an expansion of highway 281, an overpass will be constructed in front of the gated neighborhood, Los Venados Subdivision. If an overpass is placed in this area, it will greatly affect the accessibility to our only community store. Business for this store is generated by our community, as it is our only source of groceries and other necessities, and by the travelers through our community for fuel and food. Our concern is that the store will not survive without the constant flow of traffic and easy accessibility.

In previous years, the community has had Chapa's Shamrock, owned by Patricia Chapa, and Romeo Garza's Phillips66 across from Chapa's. When the overpass was built, several years back, on FM1017, both of these stores closed and hurt the community greatly. I, along with others from the Linn-San Manuel community, urge you to construct the new overpass on Floral road which would make accessing the store more feasible and make it easier for the store to generate business. The community as a whole would benefit more by an overpass on Floral road than by one in front of a gated subdivision that has not reached capacity.

Please consider my request, and thank you for your time.

Respectfully,
Edward G. Vasquez

Bill Ward Public Comment sent via email

From: Bill Ward [redacted]
Sent: Wednesday, April 26, 2017 3:37 PM
To: Melba Schaus
Subject: Re: US 281 (FM 490 to SH 186/FM 1017) - Margaret Garcia

Ms. Schaus

Thank you for you quick response. The maps showing the various proposed routes were very informative.

My Mother, Margaret Garcia, would vote her preferences in this order:
1st - Best Fit
2nd - East Side
3rd - 50/50
4th - West Side

Thank you for your attention in this matter.

William Ward
[redacted]

Comment submitted via email

From: Jim Bob Feller [redacted] **Sent:** Monday, May 08, 2017 1:46 PM **To:** Robin Gelston **Cc:** Melba Schaus **Subject:** I 69 C Exit @ Valley Gateway RV Park

Robin,

I own Valley Gateway RV Park, 34961 Hwy. 281 N.,which is on the north end of the proposed expansion. The current drawings have the Exit Ramp just passing my main entrance. I attended the meeting on April 25, 2017 and have voiced my concerns to Melba Schaus, and one of the other engineers present at the meeting. I also filled out a form with a brief description.

My concern is that the exit, as proposed, will present a safety hazard for people trying to exit into our park pulling large travel trailers. The engineer that I spoke to said that it might be possible to back it up a few feet. To do so would make a big difference. For the exit to begin where the current crossover is now would be great. I have attached a photo, with an orange line depicting what I am talking about. We have 3 entrances, the first from the North is not used much, the second is the Main Entrance. I plan to block off the 1st and 3rd entrances with gates, to limit drive thru-traffic.

Another question, will Campground sign be available before exit?

Several years ago the highway was re surfaced. Since that time the road noise has really hurt our business. Some of our permanent residents are less than 50 yards from the highway. Will the new surfaces, and frontage road surfaces be different? I plan to build a 7 ft. tall fence for a sound barrier. It is my understanding, from Melba, that none of our frontage will be taken in. I need to verify that before I build the fence.

Thank you for your time and consideration. I hope that these things will be taken into consideration before the final plans are drafted. Please keep us advised.

Thanks,

Jim Bob Feller
[redacted]
3200 Acton Hwy.
Granbury, TX. 76049

JAMES ROBERT FELLER
46.5 ACRES
INST. NO. 1164825
D.R.H.C.T.
SB-7
OFF RAM
STA 338
WRONG WAY
DO NOT ENTER
335+00
GARCO, LTD.
A TEXAS LIMITED PARTNERSHIP
NORTH
INTERSTATE
69
NORTH

Texas Department of Transportation

PUBLIC COMMENTS

COMENTARIOS DEL PÚBLICO

APRIL 25, 2017 25 DE ABRIL DE 2017

(PLEASE PRINT/Favor de escribir en letra de molde)

NAME/Nombre: Jim Bob Feller

ADDRESS/ Dirección: 34961 Hwy. 281 N.

REPRESENTING/ Representando: me - Valley Gateway RV Park

(Texas Transportation Code, §201.811(a)(5)): check each of the following boxes that apply to you:
Según el código de Transportación de Texas §201.811(a)(5), marque las casillas siguientes que le apliquen a usted:

- ☐ I am employed by TxDOT/ *Soy empleado de TxDOT.*
- ☐ I do business with TxDOT/ *Hago negocios con TxDOT.*
- ☐ I could benefit monetarily from the project or other item about which I am commenting/ *Podria beneficiar económicamente con el proyecto u otro punto sobre el que estoy comentando.*

COMMENTS/ *COMENTARIOS*:

Concerned about Exit Ramp too close to my entrance, Dangerous for 65' travel trailers to make the turn

Written statements may be submitted to TxDOT, Attn. Pharr District Engineer, at 600 W. Interstate 2, Pharr, Texas 78577. Comments may also be sent electronically by facsimile to (956) 702-6110 or e-mailed to Robin.Gelston@txdot.gov. The Deadline to submit comments is Wednesday May 10, 2017.

Declaraciones por escrito pueden ser enviadas después de la junta pública a TxDOT, a la atención del Ingeniero, Pharr District, 600 W. Interstate 2, Pharr, Texas 78577. Sus comentarios pueden también ser enviados por fax a (956) 702-6110, o por correo electrónico a Robin.Gelston@txdot.gov. La fecha límite para presentar comentarios es miércoles, 10 de mayo del 2017.

The environmental review, consultation, and other actions required by applicable Federal environmental laws for this project are being, or have been, carried-out by TxDOT pursuant to 23 U.S.C. 327 and a Memorandum of Understanding dated December 16, 2014, and executed by FHWA and TxDOT. La revisión ambiental, consultas y otras acciones requeridas por las leyes ambientales federales aplicables para este proyecto están siendo o han sido, llevado a cabo por TxDOT - en virtud de 23 USC 327 y un Memorando de Entendimiento fechado el 16 de diciembre del 2014, y ejecutado por la FHWA y el TxDOT.

US 281 (Future I-169C) Public Meeting

E. Court Reporter Transcript

*

TEXAS DEPARTMENT OF TRANSPORTATION
PUBLIC MEETING

US 281

FM 490
to
SH 186/FM 1017

Brewster Elementary School Cafeteria
22420 FM 1017
Edinburg, Texas

April 25, 2017

BE IT REMEMBERED that on the 25th day of April, 2017, the following proceedings were held at the Brewster Elementary School Cafeteria, 22240 FM 1017, Edinburg, Hidalgo County, Texas.

ORIGINAL

1 MR. SAENZ: All right. Ladies and
2 gentlemen, it's exactly 6:00 p.m Good evening. I'm
3 Octavio Saenz, the Public Information Officer, for
4 the Texas Department of Transportation, with
5 headquarters in the city of Pharr. On behalf of
6 TxDOT, I'll be conducting tonight's public meeting
7 for the proposed improvements to US 281 in Hidalgo
8 County.
9 I want to thank you for
10 participating in this public meeting. You should
11 know that citizen participation and input is very
12 important to the transportation planning process and
13 I appreciate you taking the time away from home and
14 from your busy schedule to be here with us tonight.
15 Tonight's proceedings will be conducted in English,
16 but we do have Spanish translation available.
17 All right. Before you leave
18 tonight, we would appreciate you registering with the
19 staff at the entrance if you have not already done so.
20 This allows us to keep you updated on the project and
21 inform you on any additional meetings in the planning
22 process as it continues. If you would like to provide
23 comments during the public comment portion of this
24 meeting, we ask you to please write your name down on
25 the sign-in sheet at the registration table, and you

1 can do so at anytime from now until the public comment
2 period.
3 Staff from TxDOT and Cobb, Fendley
4 & Associate are available throughout the room to
5 provide assistance. You can identify them by their
6 name tag. I encourage you to visit with them, and if
7 you would like to ask questions or get more
8 information from them, they're there for you.
9 At this time, I would like to
10 recognize the individuals from the Texas Department
11 of Transportation and Cobb & Fendley staff. Please
12 raise your hand or stand up. Thank you very much.
13 Let's continue. As you came in,
14 you were given an agenda for tonight's public
15 meeting. Now in a few minutes, Ms. Melba Schaus,
16 Project Manager for the Texas Department of
17 Transportation, will provide a technical overview of
18 the project.
19 Now after her presentation, I will
20 provide you with a summary of the next steps involved
21 in project development. We will then open the meeting
22 up to receive your comments before we adjourn.
23 Now the purpose for tonight's
24 public meeting is the following. It's to encourage
25 and maintain effective communication with the public,

1 and also provide project specific information as it
2 relates to US 281 in Hidalgo County.
3 Your input and comments are an
4 important part of this process, and we encourage you
5 to provide comments here tonight. As I said earlier,
6 your attendance at this meeting and your continued
7 participation is very much appreciated. We also
8 encourage you to talk to your neighbors and refer them
9 to us so they can also make comments and be included
10 in this process, as well.
11 Today's public meeting will be to
12 discuss US 281 from FM 490 to SH 186/FM 1017 to update
13 the roadway to interstate standards. There will be a
14 future project and public meeting on US 281 from SH
15 186/FM 1017 in Hidalgo County to FM 3066 in Brooks
16 County to upgrade to interstate standards at a later
17 time.
18 We want to receive your comments
19 here tonight on this project, and there's several
20 ways that you can do this. A court reporter is
21 available to record tonight's meeting, so please
22 reserve any comments until we reach the public
23 comment period of this meeting. Your input, it will
24 be recorded accurately. A translator, as I said
25 before, is also available for you.

If you prefer to provide written comments, you can also leave them at the registration table before you leave. You can also mail, fax, or email your comments up to 15 calendar days after tonight's public meeting. The 15 day comment period will end on Wednesday, May the 10th, 2017. The contact information that you see on your screen is also included in the meeting packets.

Now after tonight, you can view the presentation materials at the TxDOT Pharr District Office, which is located at 600 West Interstate 2 in the city of Pharr.

The proposed project is located north of Edinburg in Hidalgo County. The project consists of improvements to US 281 from FM 490 to SH 186/FM 1017 to upgrade to interstate standards. The project will also include construction of main lanes and overpasses.

Total construction cost of the project is, approximately, 70.8 million dollars.

Preliminary utility and right-of-way cost of the project is, approximately, 11.5 million dollars.

The map on the screen shows the general vicinity of this project.

1 I will now turn the program to Ms.
2 Melba Schaus, the Project Manager, who will provide a
3 detailed overview of the project.
4 MS. SCHAUS: Thank you, Mr. Saenz,
5 and good evening everyone.
6 The first topic I would like to
7 discuss tonight is the project's existing conditions,
8 which will allow us to identify the need and purpose
9 of the project. The need and purpose is the "why the
10 project is needed" and "what the project will
11 accomplish". First, let's discuss the existing
12 conditions.
13 US 281 is an existing rural divided
14 highway with an average daily traffic of 20,700, and a
15 future average daily traffic in 2040 of about 29,000.
16 From FM 490 to SH 186/FM 1017, the existing roadway
17 consists of two 12 foot travel lanes with an 8 foot
18 shoulder, outside shoulder, and a 4 foot inside
19 shoulder in each direction, within a varying right-
20 of-way from 200 feet to 320 feet of existing right-of-
21 way. Drainage is now controlled by both the median
22 ditch and the outside graded ditches.
23 The project need or the "reason for
24 this project" is due to lack of capacity that will be
25 needed for future growth and upgrade of US 281 to meet

1 interstate standards, or future I-69C.
2 The use of this road is expected to
3 increase because of the anticipated future
4 development. The project purpose or "what will be
5 accomplished" is that safety and mobility will be
6 improved for this corridor. The capacity of this
7 roadway will be increased with the addition of main
8 lanes and provide support to current and future
9 developments along future I-69C.
10 The proposed configuration for US
11 281 is a controlled access facility that includes
12 both main lanes and frontage roads. The proposed main
13 lanes would be divided by a concrete barrier and
14 consist of two 12 foot travel lanes, with a 10 foot
15 outside shoulder, and a 10 foot inside shoulder in
16 each direction, for a total pavement width of 90 feet.
17 The proposed frontage roads would consist of two 12
18 foot travel lanes, with an 8 foot outside shoulder and
19 a 4 foot inside shoulder. At the approaches to the
20 proposed overpasses, the configuration of the main
21 lanes would change a bit. The main lanes would be
22 built to the ultimate typical section in order to
23 accommodate a future third 12 foot travel lane.
24 Here the proposed outside shoulder
25 would become a 23 foot outside shoulder to

1 accommodate both the third 12 foot travel lane and 11
2 foot outside shoulder in each direction, for a total
3 pavement width of 116 feet, as part of the ultimate
4 build. Retaining walls would be used at the proposed
5 overpasses to minimize the right-of-way impacts. The
6 proposed right-of-way would be 320 foot wide with
7 proposed ditches between the main lanes and the
8 frontage roads, which will be, approximately, 49
9 feet.
10 The proposed construction of US 281
11 will consist of these improvements, as listed in the
12 project scope shown on this slide.
13 Upgrade existing US 281 to
14 interstate standards as part of future I-69C; provide
15 the improved roadway alignment, such as straightening
16 out curves, control of access, and continuous
17 frontage roads, and construct three overpasses at the
18 following locations: Laguna Seca Road; Red Gate
19 Road; and Los Venados Drive.
20 As mentioned in a previous slide,
21 three new overpasses will be constructed along US
22 281. One of the proposed structures will be at Laguna
23 Seca Road, which is located, approximately, two miles
24 north of FM 490. The proposed overpass will include
25 turnarounds, and as mentioned earlier, will utilize

1 retaining walls. The interim main lane configuration
2 will consist of two 12 foot travel lanes, an 11 foot
3 outside shoulder, and a 10 foot inside shoulder. The
4 future 12 foot travel lane is shown as cross-hatched
5 for future use.
6 Another overpass -- another
7 proposed overpass will be located at Red Gate Road,
8 which is, approximately, four miles north of 490 and
9 four miles south of SH 186/FM 1017. Turnarounds will
10 be proposed at this location, as well, and retaining
11 walls will be utilized for the structure. The same
12 main lane configuration as Laguna Seca is shown here.
13 The final proposed overpass will be
14 located at Los Venados Drive, which is,
15 approximately, two miles south of SH 186/FM 1017.
16 Similar to the previous two overpasses, turnarounds
17 will be built and retaining walls will be utilized at
18 this location. The same main lane configuration as
19 Laguna Seca and Red Gate Road is shown here.
20 A matrix was developed based on the
21 four alternatives proposed today and the impacts can
22 be seen on the current slide. The construction cost
23 in today's dollars is, approximately, 70.8 million
24 dollars.
25 Alternative A represents acquiring

1 the proposed right-of-way 50-50 on each side.
2 Alternative B represents the best fit alternative,
3 avoiding as many impacts as possible.
4 Alternative C represents acquiring
5 right-of-way 100 percent on the east side.
6 And Alternative D represents
7 acquiring right-of-way 100 percent on the west side.
8 The preferred alternative is
9 Alternative B. This alternative provides the least
10 amount of impacts in regards to residential and
11 commercial displacements. In addition, the roadway
12 design used to straighten the curves along US 281 will
13 allow us to enhance mobility and add capacity in the
14 safest way possible.
15 I will now turn it back to Octavio.
16 MR. SAENZ: Thank you, Melba.
17 The next step in the project
18 development is to review and evaluate all the
19 comments received. Project development will continue
20 by gaining environmental clearance to further develop
21 the project. We are anticipating that the clearance
22 will be received by spring of 2018.
23 Once the environmental clearance is
24 granted, right-of-way acquisition and utility
25 adjustments will be completed in the summer of 2019.

1 Design will be finalized in fall of 2019, and with an
2 anticipating of letting in spring of 2020.
3 Construction will begin, approximately, in summer of
4 2020, and it takes, approximately, 24 months.
5 Now at this time, we would like to
6 being with the public comment period. Now during this
7 time, I will ask you to step up to the microphone
8 that's towards the back of the building. Also, state
9 your full name so it can be recorded, and what your
10 comment is.
11 In order to allow everybody who is
12 interested a chance to make a public comment, we are
13 asking you to reserve your comments to three minutes.
14 We would first like to invite any public officials
15 here to speak and provide their comments.
16 Any elected officials here that
17 would like to make a comment on the issue?
18 All right. Hearing none, we open
19 the microphone to anyone -- no one signed in to
20 register for a public comment, so at this point in
21 time, if anybody would like to step up to the
22 microphone to make a comment, you can do so.
23 Remember, you can also make a comment, a written
24 comment tonight, or you can also do it at your own
25 time through email, by going to our website. Anybody

1 who would like to make a comment at this point?
2 All right. Hearing none, we'll
3 move on. Oh, please, Chief.
4 MR. SNIDER: Okay. Nobody is gonna
5 talk, so I'll talk. My name -- and sorry for not
6 signing up. I did sign the paper in the back. Shawn
7 Snider Fire Chief, City of Edinburg.
8 I just wanted to make a couple of
9 comments. Number 1, probably the most important for
10 emergency response is that I've been responding to
11 incidents in this area for 26 years, and have seen
12 some horrific accidents, some complete blockage of
13 roadways and passages, by having current existing
14 conditions as they are. I think that having this
15 project move through with the least amount of impact
16 to the residents adjoining the property is a smart
17 thing to do and an effective way of moving the project
18 forward.
19 It is vitally important, I think,
20 for the safety of the traveling public that it's not
21 only from this area here, but, as well, the Rio Grande
22 Valley, to have this passage created and completed.
23 Along with that, the other
24 important factor that needs to be considered is that
25 this is one of three corridors for hurricane

1 evacuation, not only to evacuate out, but also to
2 bring resources in, in the event of a catastrophic
3 hurricane or rain event. We've already seen what
4 hurricanes can do to the past, gaining access out of
5 the Rio Grande Valley, especially up in the Encino
6 area, where the ground water level and rain and
7 drainage can actually take over the roadway. So
8 having this roadway system built will allow for the
9 continuation of flow to get north of San Manuel, Linn-
10 San Manuel, and also the state Contraflow Plan that is
11 in place today that we all rely on as emergency
12 managers and fire chiefs to be able to implement in
13 the event that we need to move people out. This
14 project here will allow for the continuation of flow
15 of residents in the area on the frontage roads without
16 impacting the -- the contraflow piece.
17 But back to the original piece.
18 We've been asking for improvements to this area for
19 years. The roadway construction, as it is with the
20 speeds and the amount of traffic and the flow that is
21 passing through this area, it's critically important
22 that this project move as fast as possible to ease
23 that burden that the amount of traffic that's coming
24 through here can be done safely and manage
25 effectively with the proper roadway system.

1 So I just wanted to make that
2 comment, and appreciate you allowing me to make my
3 comments.
4 Thank you.
5 MR. SAENZ: Thank you, Chief.
6 We'll leave the microphone open for
7 a few minutes, if anybody would like to make an
8 additional comment.
9 All right. Hearing none, we'll
10 continue.
11 As I said, we -- as we mentioned
12 earlier, the next step is very important, because
13 it's to review and evaluate all the comments that we
14 have received tonight, as well as any written comment
15 that you submit on or before May 10th of 2017. Now I
16 encourage you to please register -- register your
17 contact information there at the sign-in table. So if
18 you have not already done so, that way you can get the
19 most updated information.
20 Citizen participation is very very
21 important to us. And I know you can be home with your
22 families right now doing something else, so we really
23 appreciate your attendance here tonight.
24 The Texas Department of
25 Transportation's mission is to work with others to

1 provide safe and reliable transportation solutions
2 for the state of Texas. So we thank you for working
3 with us, and we thank you for working with us on this
4 particular transportation improvements. Remember to
5 contact Ms. Melba Schaus, the Project Manager, at our
6 TxDOT District Headquarters in Pharr, at the
7 telephone, 956-702-6181 if we can be of further
8 assistance.
9 Now, again, some of you may prefer
10 written comments, so you can complete your comment
11 card and drop it in the box tonight. You can also
12 mail in your comments to the TxDOT office address that
13 is on the comment card, at 600 West Interstate 2,
14 Pharr, Texas 78577. You can also fax in your
15 comments to the number on the form or email Ms. Robin
16 Gelston at Robin.Gelston@txdot.gov. You can also
17 provide comments to the court reporter tonight. And
18 also to view this presentation, and provide comments
19 online, you can also see the video that you saw at the
20 beginning of this meeting. That will also be online.
21 Visit www.txdot.gov and in the search bar just put US
22 281 future I-69C.
23 We do need to hear those comments
24 by May 10th of 2017.
25 Now at this time, I want to thank

1 Brewster School for allowing us to use this fine
2 facility, and at this time, ladies and gentlemen, we
3 conclude this presentation.
4 Thank you, and good night.
5
6 (The public meeting was concluded at 6:19 p.m.)
7
8
9
10
11
12
13
14
15
16
17
18
19
20
21
22
23
24
25

1 *
2
3 TEXAS DEPARTMENT OF TRANSPORTATION
PUBLIC MEETING
4
5
US 281
6
FM 490
7 to
SH 186/FM 1017
8
9
10 REPORTER'S CERTIFICATION
Taken on 4-25-17
11
12
I, DONANN SMITH, Certified Shorthand Reporter in
13 and for the State of Texas, do hereby certify that the
14 above and foregoing contains a true and correct
15 transcription of the Public Meeting held on April 25,
16 2017.
17
Certified to by me this 30th day of May, 2017.
18
19
20
21 DONANN SMITH, CSR #2304
Expiration Date: 12-31-17
Action Reporting, Firm #13
22 P. O. Box 4513
McAllen, Texas 78502
23 (956) 631-1024
actionrpg@gmail.com
24
25

US 281 (Future I-169C) Public Meeting

F. Presentation

TEXAS DEPARTMENT OF TRANSPORTATION

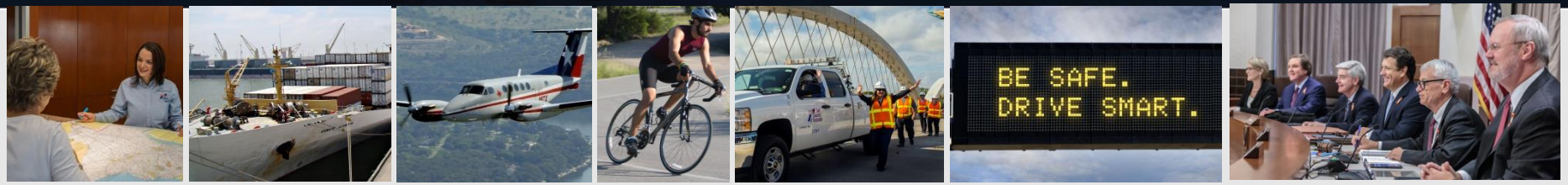

US 281 - FM 490 TO SH 186/FM 1017

PUBLIC MEETING

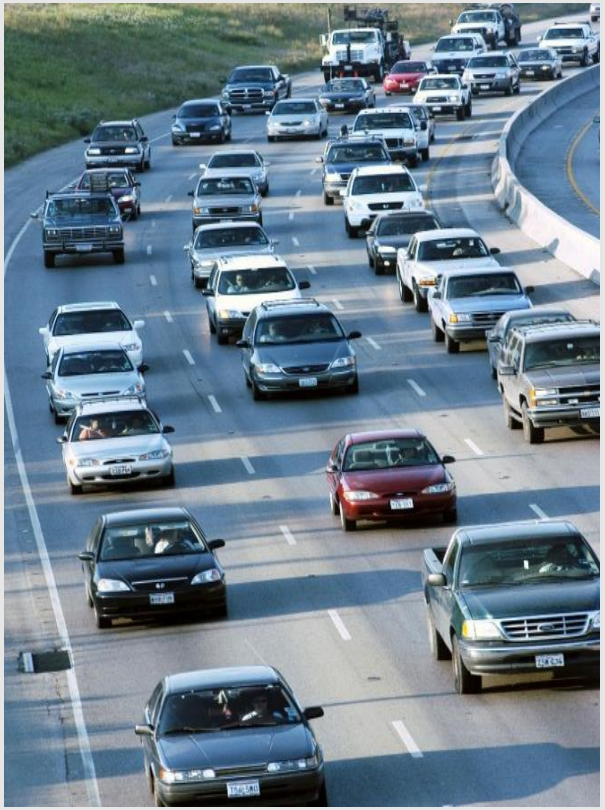

April 25, 2017

US 281

FM 490 to SH 186/FM 1017

Public Meeting Agenda

- Welcome & Introductions

  Octavio Saenz – TxDOT Public Information Officer

- Technical Overview

  Melba Schaus, P.E. – TxDOT Project Manager

- Next Steps in Project Development

  Octavio Saenz - TxDOT Public Information Officer

- Public Comment

- Adjournment

Public Meeting Purpose

- Encourage and maintain effective communication with the public
- Provide project information
- Follow an important step in environmental process
- Receive public input and comments

US 281 Corridor through Hidalgo and Brooks County

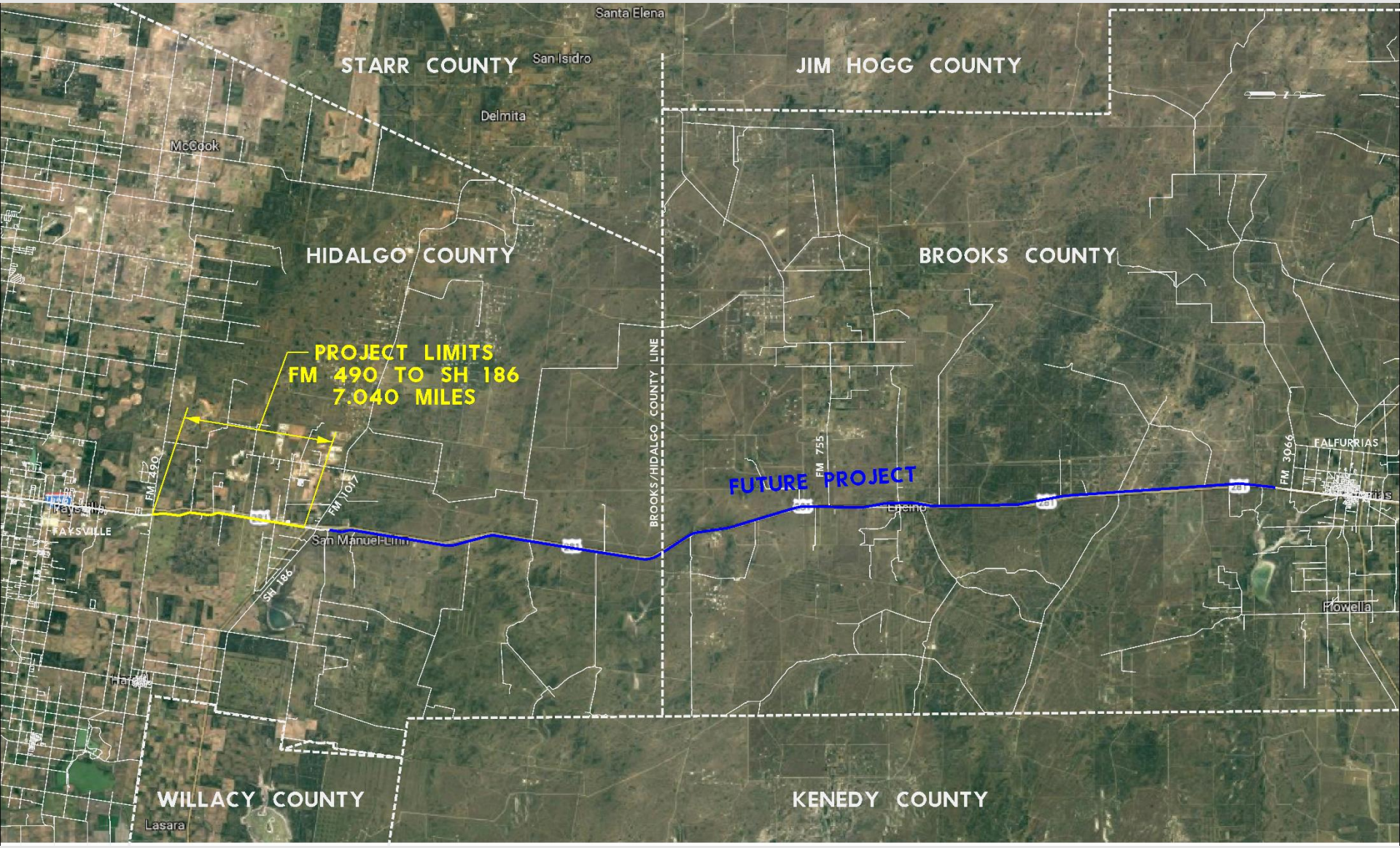

Provide Your Comments

- Sign up to speak tonight
- Leave comments at registration table tonight
- Mail or drop off comments:

TxDOT Pharr District
600 W. Interstate 2
Pharr, TX 78577

- Fax comments to (956) 702-6110
- Email comments to Robin. Gelston@txdot.gov
- Wednesday, May 10, 2017 Comment Period Deadline

Project Area

Project Limits

US 281

- From FM 490 to SH 186/FM 1017
- Total Length: 7.04 miles

US 281 Existing Typical Sections

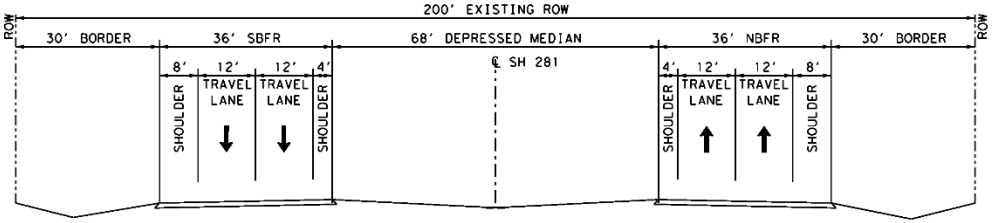

EXISTING US 281 TYPICAL SECTION
100' NORTH OF FM 490 TO HINOJOSA ROAD

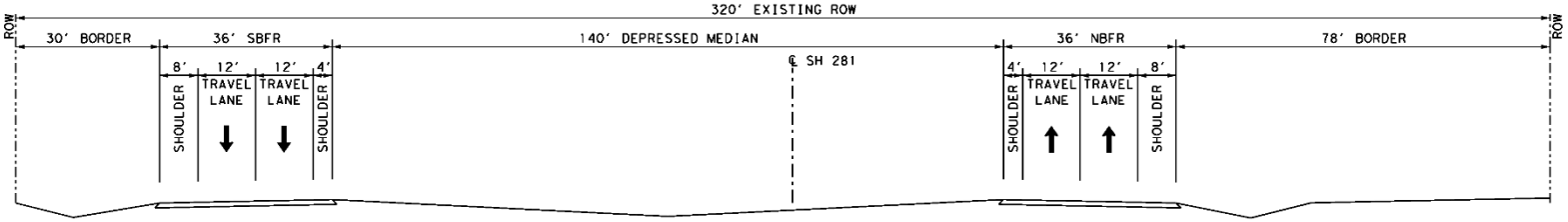

EXISTING US 281 TYPICAL SECTION
HINOJOSA ROAD TO 1650' SOUTH OF SH 186

Project Need and Purpose

- Project Need:
  - Existing US 281 does not meet interstate standards
  - Existing facility lacks capacity needed for future growth
- Project Purpose:
  - Add capacity
  - Improve mobility
  - Improve safety

US 281 Proposed Typical Sections

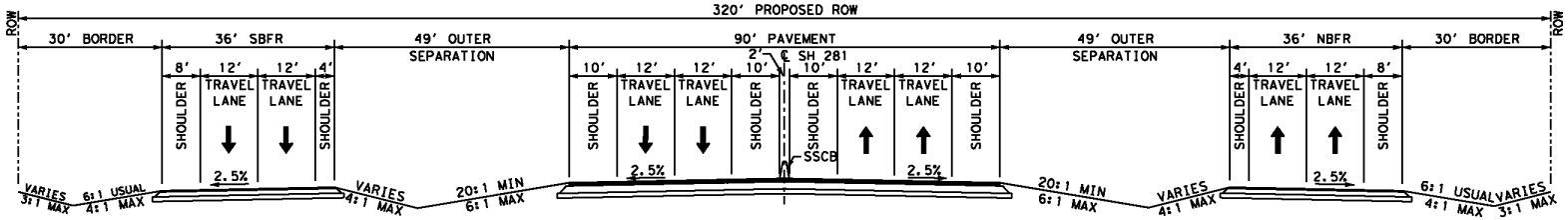

PROPOSED US 281 USUAL TYPICAL SECTION

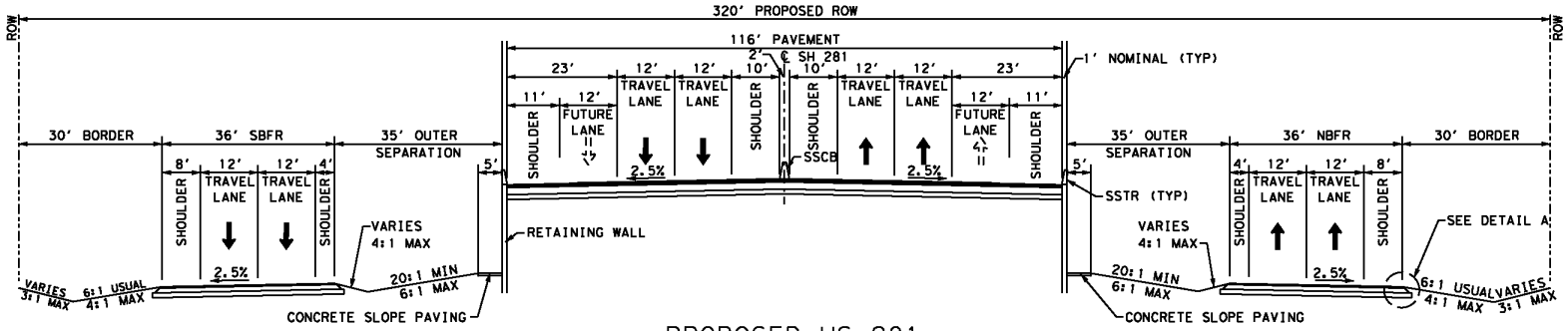

PROPOSED US 281
BRIDGE APPROACH TYPICAL SECTION

Project Details

- **Project Scope**
  - Upgrade existing US 281 to interstate standards as part of future I-69C
  - Provide improved roadway alignment (i.e. straightening out curves), control of access, and continuous frontage roads
  - Construct 3 Overpasses at the following locations:
    1. Laguna Seca Road
    2. Red Gate Road
    3. Los Venados Drive

US 281 Proposed Overpass at Laguna Seca Road

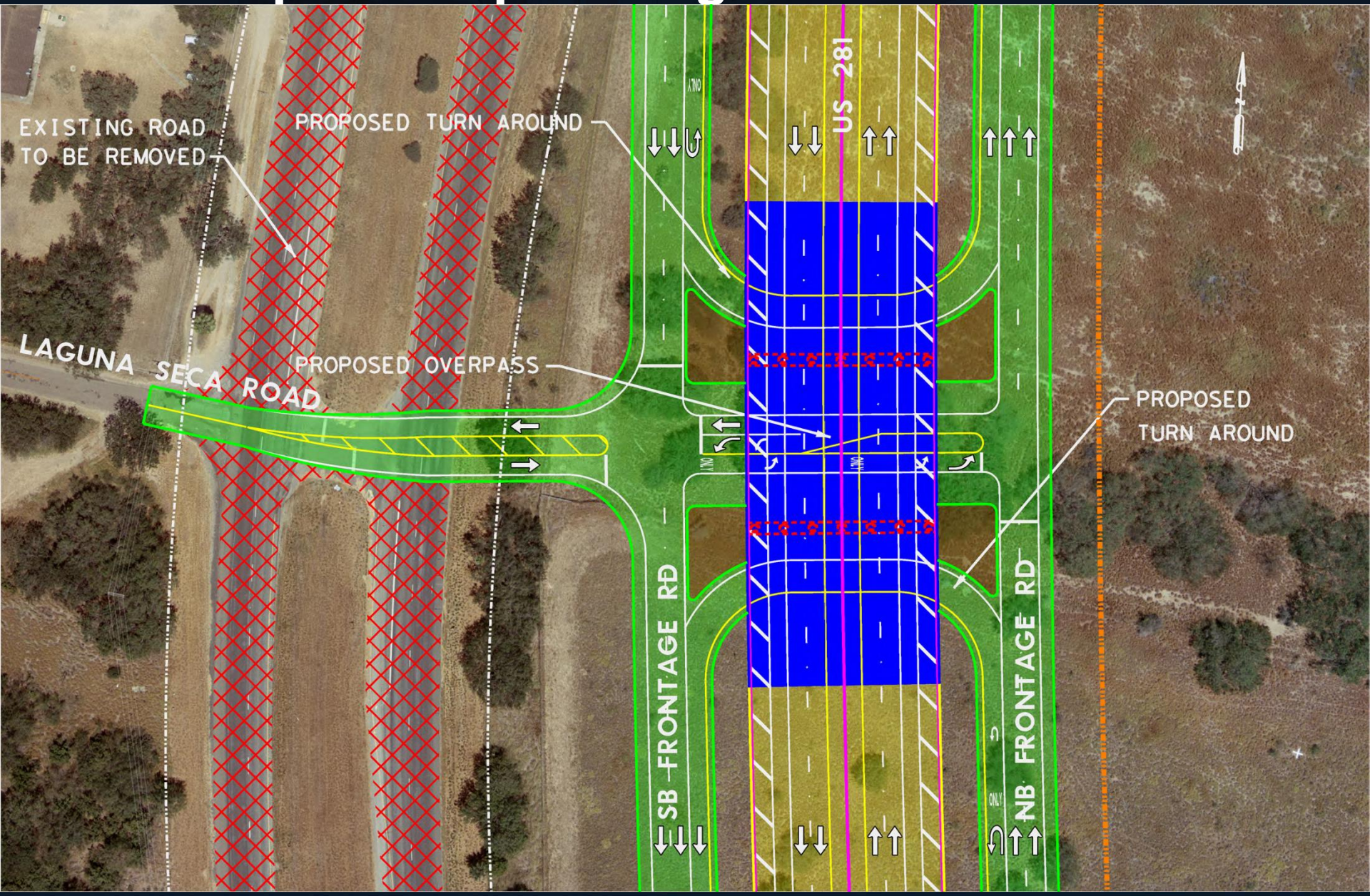

US 281 Proposed Overpass at Red Gate Road

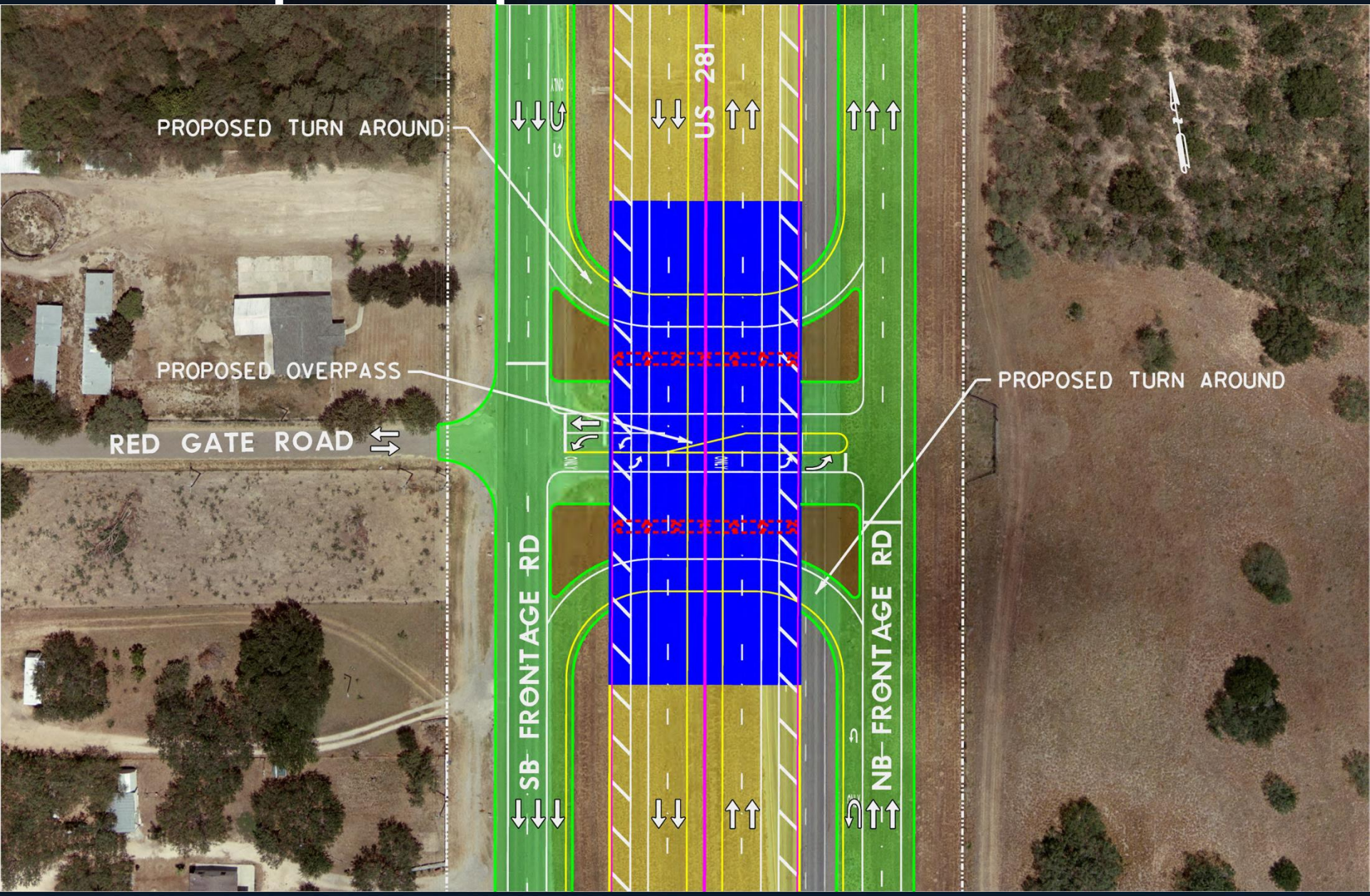

US 281 Proposed Overpass at Los Venados Drive

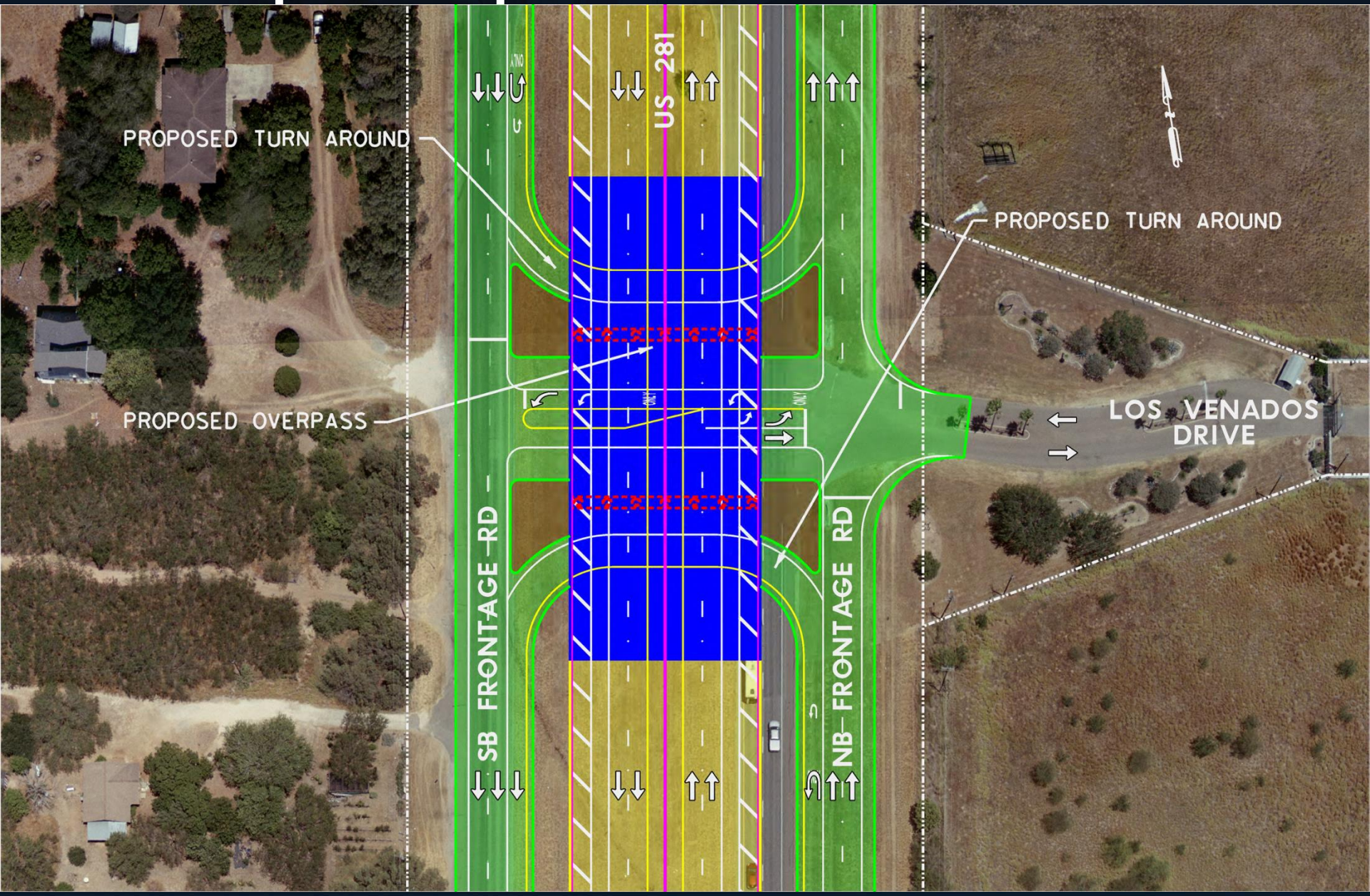

Project Details

- Right-of-Way (ROW) widening impacts by each alignment alternative:

	A	B	C	D
Residential displacements	14	4	4	18
Business/Commercial displacements	2	0	2	0
Church impact	0	0	1	0
Lots affected	40	26	13	38
ROW needs (acre)	44.8	53.2	58.0	50.1

- Alt A – ROW Widening 50/50 split (Symmetrical about the Center)
- Alt B – Best Fit (Preferred/Recommended)
- Alt C – All ROW Widening from East Side
- Alt D – All ROW Widening from West Side
- Construction Cost Approx. $70.8 Million Per Alternative

Project Schedule*

Preliminary Design	Environmental Clearance	ROW Acquisition & Utility Adjustments	Finalize Design	Letting	Begin Construction
Fall 2017	Spring 2018	Summer 2019	Fall 2019	Spring 2020	Summer 2020

***This project schedule and dates are preliminary and subject to change.**

The environmental review, consultation, and other actions required by applicable Federal environmental laws for this project are being, or have been, carried-out by TxDOT pursuant to 23 U.S.C. 327 and a Memorandum of Understanding dated December 16, 2014, and executed by FHWA and TxDOT.

Public Comment Period

- Use the microphone
- State your name & address
- State your interest in the project
- Give your comments on the project

Provide Your Comments

- Leave comments at registration table tonight
- Mail or drop off comments:

Pharr District Engineer
TxDOT Pharr District
600 W. Interstate 2
Pharr, TX 78577

- Fax comments to (956) 702-6110
- Email comments to Robin.Gelston@txdot.gov
- Visit www.txdot.gov and search "US 281 Future I-69C" to view information and provide comments
- Wednesday, May 10, 2017 Comment Period Deadline

Closing Remarks

Thank You for Your Participation!

US 281 (Future I-169C)
Public Meeting

G. Figures and Exhibits

Project Purpose and Need

What problems are we trying to address?

- Existing US 281 does not meet interstate standards
- Existing facility lacks capacity needed for future growth

What are we trying to do?

- Add capacity
- Improve mobility
- Improve safety

Proposed Project Scope

- Upgrade existing US 281 to interstate standards (future I-69C)
- Provide improved roadway alignment (i.e. straightening out curves), control of access, and frontage roads
- Construct 3 Overpasses
  - Laguna Seca Road
  - Red Gate Road
  - Los Venados Drive

Project Limits

US 281

From FM 490 to
SH 186/FM 1017
Total Length: 7.04 miles

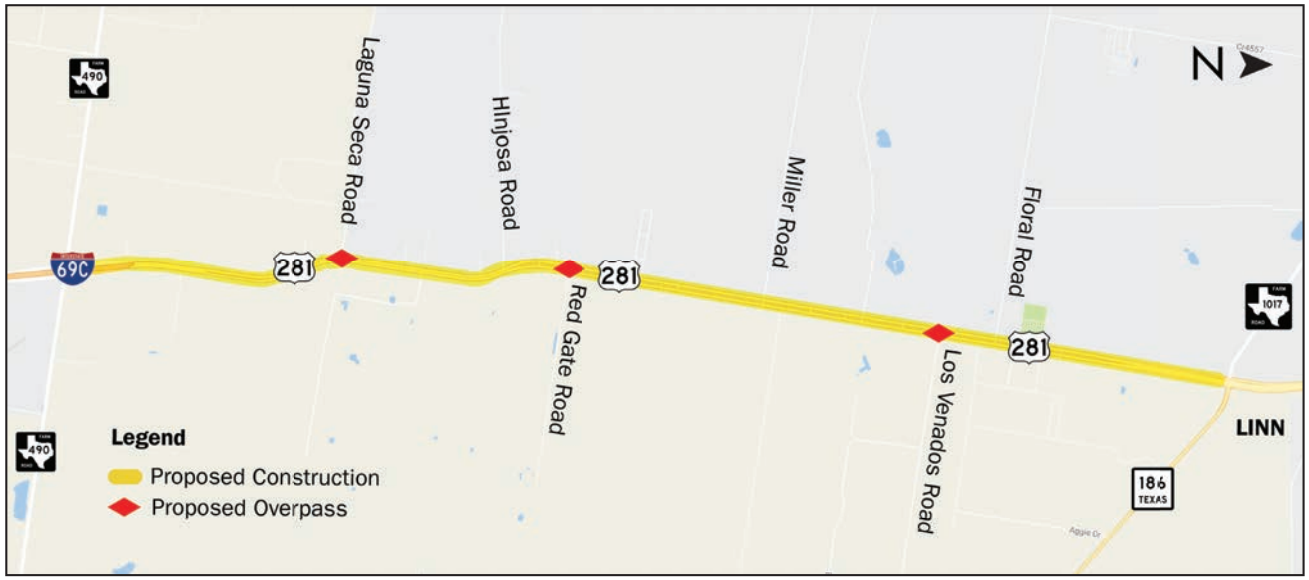

Preliminary Project Schedule*

US 281: FM 490 to SH 186/FM 1017 — Ongoing Public Involvement

Preliminary Design	Environmental Clearance	R.O.W. Acquisition & Utility Adjustments	Finalize Design	Letting	Begin Construction
Fall 2017	Spring 2018	Summer 2019	Fall 2019	Spring 2020	Summer 2020

* This project schedule and dates are preliminary and subject to change.

The environmental review, consultation, and other actions required by applicable federal environmental laws for this project are being, or have been, carried out by TxDOT pursuant to 23 U.S.C. 327 and a Memorandum of Understanding dated Dec. 16, 2014, and executed by FHWA and TxDOT.

Existing Typical Sections

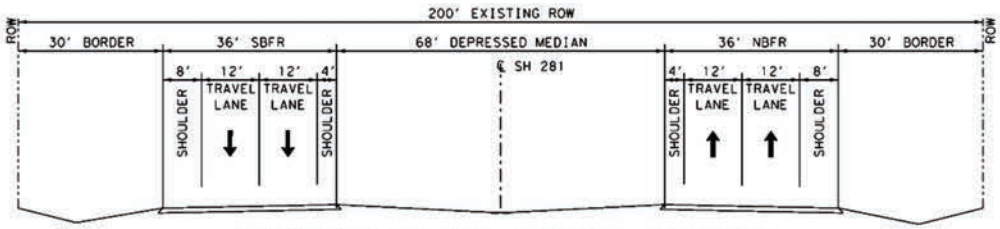

EXISTING US 281 TYPICAL SECTION
100' NORTH OF FM 490 TO HINOJOSA ROAD

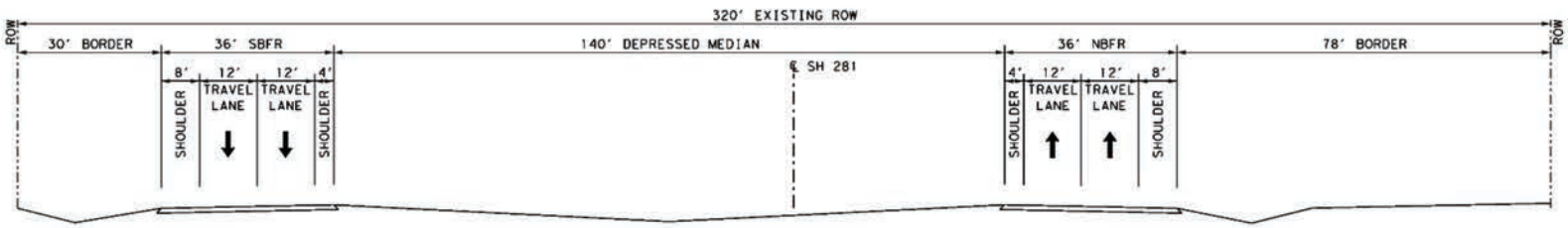

EXISTING US 281 TYPICAL SECTION
HINOJOSA ROAD TO 1650' SOUTH OF SH 186 / FM 1017

Proposed Typical Sections

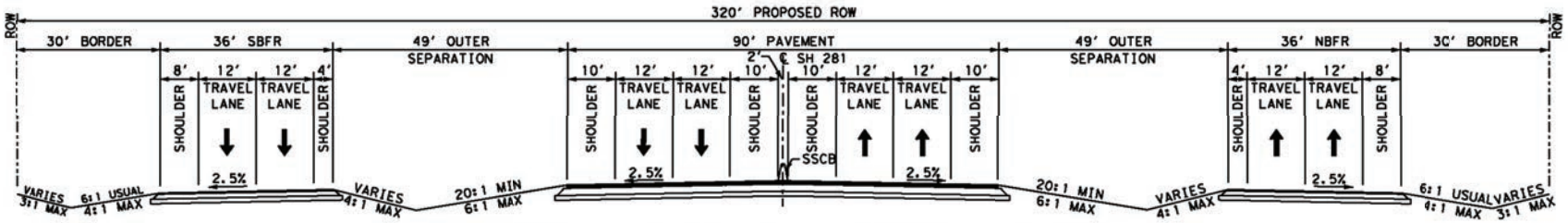

PROPOSED US 281 USUAL TYPICAL SECTION

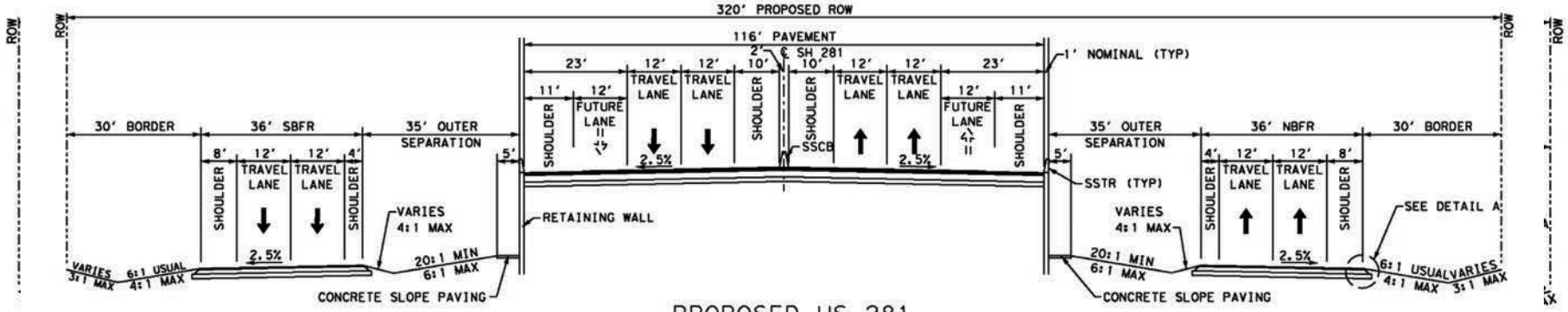

PROPOSED US 281
TYPICAL OVERPASS SECTION

How Can I Make Comments?

- Mail or drop off written comments to:

  TxDOT Pharr District
  Attn: US 281
  600 W. Interstate 2
  Pharr, TX 78577

- Submit a written comment form tonight
- Fax comments to (956) 702-6110
- Email comments to **Robin.Gelston@txdot.gov**
- Visit **www.txdot.gov** and search "US 281 Future I-69C" to view information and provide comments
- Comments must be received or postmarked by **Wednesday, May 10, 2017**

Next Steps

- Compile and consider community input from tonight's public meeting and during commenting period
- Finalize project design details with community input and TPP data
- Environmental Clearance anticipated Spring 2018

Environmental Constraints
US 281 from FM 490 to SH 186/FM 1017

Hidalgo County, Texas
CSJ: 0255-07-140

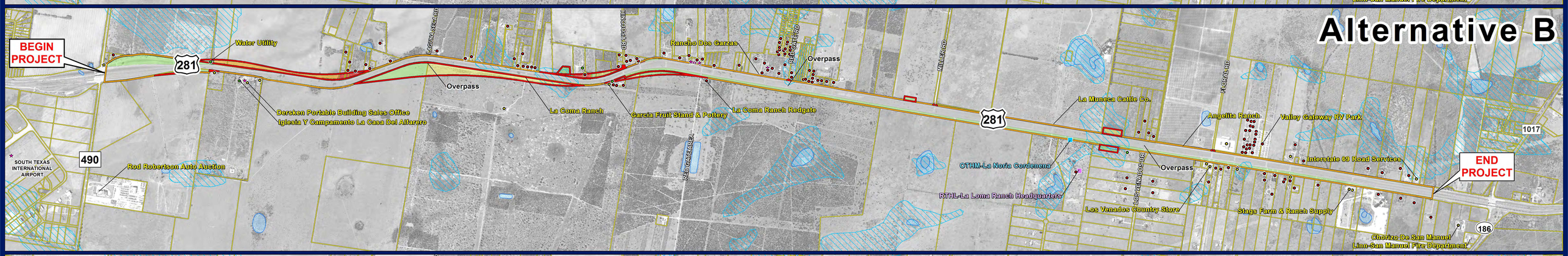

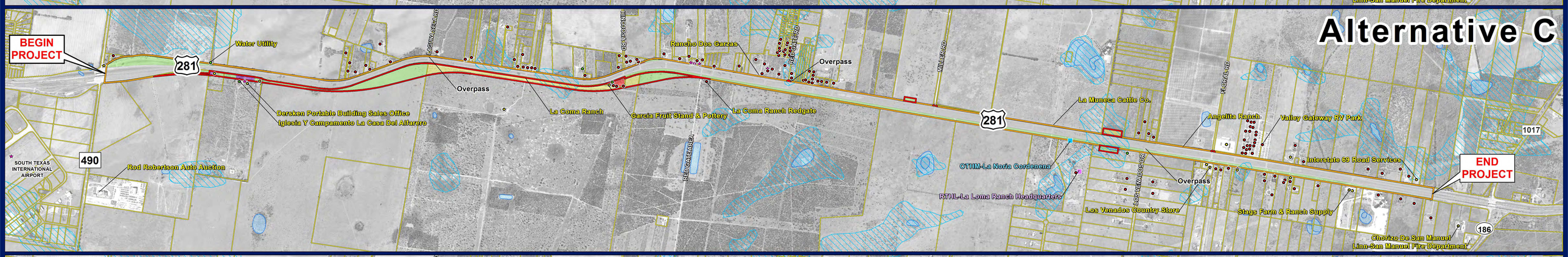

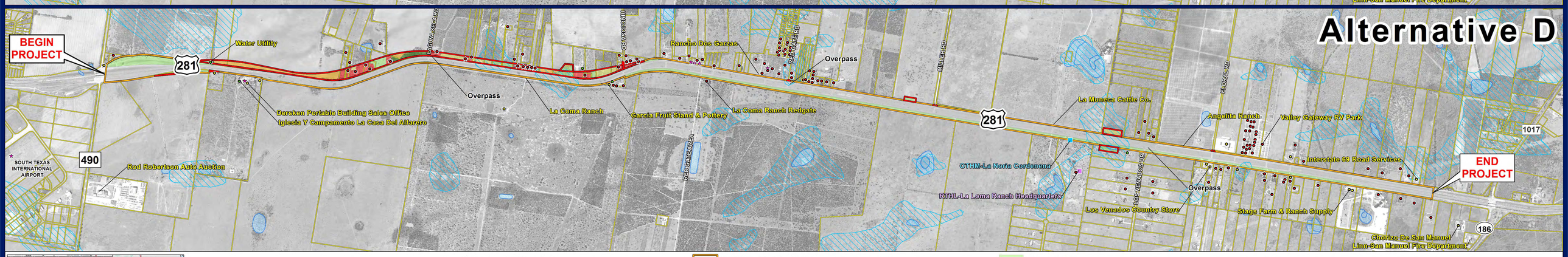

Base Map: TOP Aerial Imagery - 2015 (TNRIS)

Data Sources: FEMA
US Fish and Wildlife Service
National Hydrography Data
Texas Historical Commission
Field Observations

- Commercial Structure
- Other Structure
- Residential Structure
- OTHM - La Noria Cordenena
- RTHL - La Loma Ranch Headquarters
- Potential Historic-Age Property
- Proposed Right-of-way
- Existing Right-of-Way
- Parcel Boundary
- Stream / River (None Identified)
- 100-year Floodplain
- National Wetland Inventory Feature (NWI, 2016)
- Brush
- Commercial
- Grassland
- Residential
- Row Crops
- Shrub/Scrub
- Transportation
- Water

W N S E

0 450 900 1,800 2,700 3,600
Feet

The environmental review, consultation, and other actions required by applicable Federal environmental laws for this project are being, or have been, carried-out by TxDOT pursuant to 23 U.S.C. 327 and a Memorandum of Understanding dated Dec. 16, 2014, and executed by FHWA and TxDOT.

La revisión ambiental, consultas y otras acciones requeridas por las leyes ambientales federales correspondientes para este proyecto, han sido o se están llevando a cabo por TxDOT en cumplimiento a 23 U.S.C. 327 y un Memorando de entendimiento con fecha del 16 de diciembre de 2014, y ejecutado por FHWA y TxDOT.

US 281 Reasonable Build Alternative Design Northbound Flight Starting at FM 490 and Continuing on to 186 / FM 1017

0:03 / 4:58

US281 Halff HD Final 042417

TxDOT

Subscribe 2.5K

346 views

US 281

LOCATION MAP

Texas Department of Transportation

CobbFendley
Austin | Dallas | Houston
Corpus Christi | Rio Grande Valley
San Antonio | Waco
TBPE Firm #2165 | TBPLS Firm #10194

TEXAS DEPARTMENT OF TRANSPORTATION
PRELIMINARY DESIGN SCHEMATIC
US HIGHWAY 281
FROM: 0.5 MILES NORTH OF
LAMPASAS RIVER BRIDGE
TO: 0.5 MILES NORTH OF
LAMPASAS RIVER BRIDGE
LAMPASAS COUNTY
CSJ No. 0265-01-040
Control Section: 0265-01
Highway Number: US 281
Functional Classification: Rural Principal Arterial

APPROVED "DESIGN DESIGNATION" DATA (AASHTO GREEN BOOK)
DESIGN SPEED: 70 MPH
DESIGN VEHICLE: WB-67
DESIGN HOURLY VOLUME: 2000
DIRECTIONALITY: 50%
DIRECTIONALITY: 50%
TRUCK: 10%
DIRECTIONALITY: 50%
DIRECTIONALITY: 50%

DESIGN DESIGNATION: 2-LANE RURAL ARTERIAL
DESIGN SPEED: 70 MPH
DESIGN VEHICLE: WB-67
DIRECTIONALITY: 50%
TRUCK: 10%
DIRECTIONALITY: 50%

AVERAGE DAILY TRAFFIC VOLUMES
(2-WAY BETWEEN)
YEAR 2020 = 7,000 VPD
YEAR 2040 = 10,000 VPD
YEAR 2060 = 13,000 VPD
0.5 MILES NORTH OF FM 580
YEAR 2020 = 8,000 VPD
YEAR 2040 = 11,000 VPD
YEAR 2060 = 14,000 VPD

GEOMETRIC DESIGN

These documents are not intended for construction purposes. Plans are for Preliminary Design purposes only. Plans are not signed and sealed.

Registered Engineer, P.E. Date

COLOR LEGEND
EXISTING ROADWAY
EXISTING RIGHT-OF-WAY, REVISION OR RECONSTRUCTION
PROPOSED ROADWAY
PROPOSED RIGHT-OF-WAY
PROPOSED RETAINING WALLS
PROPOSED BRIDGE
PROPOSED DRAINAGE FEATURES
PROPOSED ROADWAY FEATURES
PROPOSED RIGHT-OF-WAY
PROPOSED ROADWAY FEATURES
PROPOSED RIGHT-OF-WAY
PROPOSED ROADWAY FEATURES

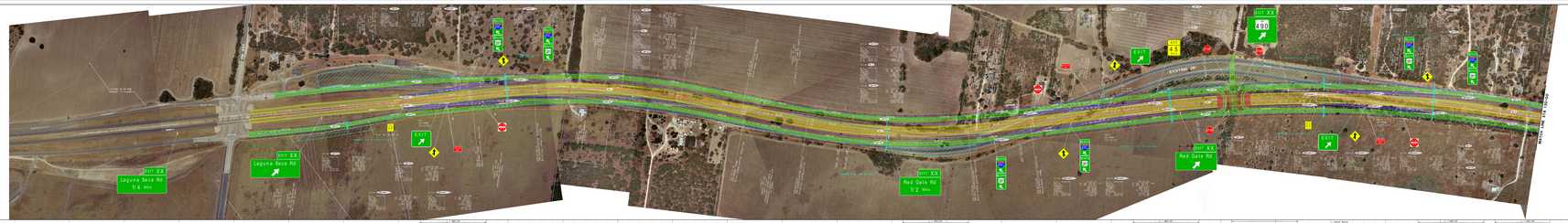

SOUTHBOUND FRONTAGE ROAD

MAIN LANES

NORTHBOUND FRONTAGE ROAD

RAMP PROFILES

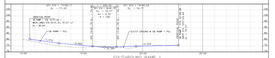

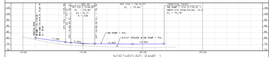

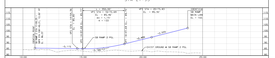

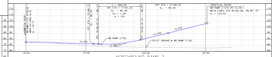

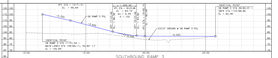

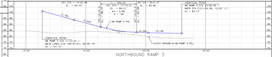

TYPICAL SECTIONS

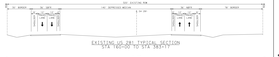

US 281

LOCATION MAP

Texas Department of Transportation

CobbFendley
Cobb, Fendley & Associates, Inc.
Consulting Engineers, Surveyors
Environmental Scientists, Planners
Landscape Architects
Austin, Dallas, Houston, San Antonio

TEXAS DEPARTMENT OF TRANSPORTATION
PRELIMINARY DESIGN SCHEMATIC
US HIGHWAY 281
BRIDGE AT LOS VENADOS DR.
LAREDO, WEBB COUNTY, TEXAS
CSJ: 0255-01-040
FED. RD. DIV. NO. 6
FED. AID PROJ. NO. NHPP-BRIDGE
ENVIRONMENTAL ASSESSMENT
CATEGORICAL EXCLUSION
SHEET NO. 1 OF 1

SCALE: HORIZ. 1"=100' VERT. 1"=10'

DESIGN DESIGN SUPERVISOR (DTN author) — CHECKED — DATE SUBMITTED
DATE OF PUBLIC HEARING
DATE OF ENVIRONMENTAL CLEARANCE — RECOMMENDED FOR APPROVAL
DISTRICT ENGINEER — DIRECTOR OF TRANSPORTATION PLANNING AND PROGRAMMING

AVERAGE DAILY TRAFFIC VOLUMES
(2-WAY AADT)
YEAR 2010 = 10,000 VPD
YEAR 2030 = 15,000 VPD
T = 12.0% (BOTH WAYS OF THE FW)

DESIGN STANDARDS
FREEWAY (FW)
T = 12.0% (BOTH WAYS)

GEOMETRIC DESIGN

These documents are not intended for construction, bidding, or permit purposes. These were prepared by, or under the direct supervision of:

Registered Engineer, P.E. — TX #[illegible] — Date

COLOR LEGEND
- PROPOSED RIGHT-OF-WAY
- TEMPORARY WORKING EASEMENT
- PROPOSED PAVEMENT
- EXISTING PAVEMENT
- PROPOSED PAVEMENT MARKING
- PROPOSED DESIGNER BALLS
- EXISTING DESIGNER BALLS
- EXISTING RIGHT-OF-WAY
- EXISTING EASEMENT
- EXISTING CONTOURS
- PROPOSED CONTOURS
- EXISTING UTILITIES
- PROPOSED UTILITIES

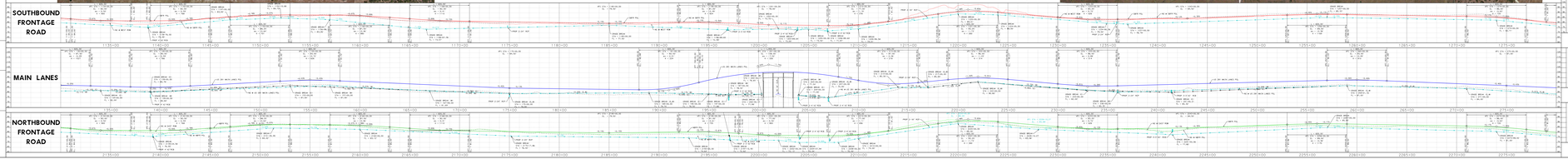

RAMP PROFILES

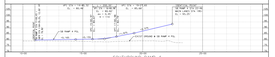

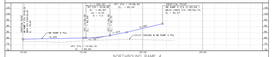

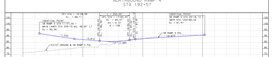

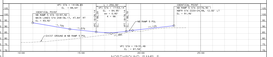

TYPICAL SECTIONS

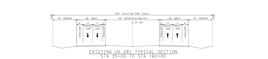

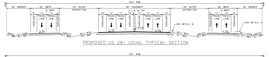

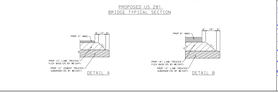

Texas Department of Transportation

CobbFendley
Consulting Engineers, Inc.
Surveying, Mapping, Planning
Environmental Services
Transportation Engineering
Construction Services
Texas Registered Firm F-1704

TEXAS DEPARTMENT OF TRANSPORTATION
PRELIMINARY DESIGN SCHEMATIC
US HIGHWAY 281
FROM: 1.0 MILE NORTH OF
LAMPASAS RIVER BRIDGE
TO: 1.0 MILE NORTH OF
FLORAL RD/LOS VENADOS DR
LENGTH: 3.0 MILES
LANES: 4 LANES
LANE WIDTH: 12 FT
SHOULDER WIDTH: 10 FT - 8FT(INSIDE)
OFFICE OF ORIGIN NAME:
CONTROL NUMBER: 0900-00-000
Scale: 1" = 100' Horiz
Scale: 1" = 10' Vert
Horizontal Datum: NAD 83/93 Vertical Datum: N/A
Coordinates: Grid Lat/Long
Coordinate Factor: 1.00000
Elevation Factor: 1.00000
Combined Factor: 1.00000
Grid Convergence: 0°00'00"
Date: 3/1/2024
Date: 3/1/2024

APPROVED: DESIGN DIVISION (DTN) DATE: ____ DATE
APPROVED: TRAFFIC DIVISION (DTN) DATE: ____ DATE
DISTRICT ENGINEER: ____ DATE
DISTRICT DESIGNER: ____ DATE
RECOMMENDED FOR APPROVAL: ____ DATE
DIRECTOR OF TRANSPORTATION PLANNING AND DEVELOPMENT

AVERAGE DAILY TRAFFIC VOLUMES
(2-WAY VOLUMES)
YEAR 2024 = 15,000 VPD
YEAR 2044 = 19,000 VPD
YEAR 2044 = 19,000 VPD
(1.0 MILE NORTH OF THE FM 1431 INTERSECTION)
DESIGN STANDARDS USED:
1. TEXAS MUTCD
2. TXDOT DMS-11, DMS-12

GEOMETRIC DESIGN

These documents are not intended for construction, bidding, or permit purposes. They were prepared by, or under the direct supervision of:

Registered Engineer, P.E. ____ TX License ____ Date ____

COLOR LEGEND
- EXISTING ROADWAY
- EXISTING ROADWAY, REMOVAL OR RECONSTRUCTION
- PROPOSED ROADWAY
- PROPOSED ROADWAY STRUCTURE
- EXISTING RIGHT OF WAY
- PROPOSED RIGHT OF WAY
- EXISTING CONTROL OF ACCESS
- PROPOSED CONTROL OF ACCESS
- EXISTING RAILROAD
- EXISTING DRAINAGE STRUCTURE
- PROPOSED DRAINAGE STRUCTURE
- EXISTING UTILITY
- PROPOSED UTILITY

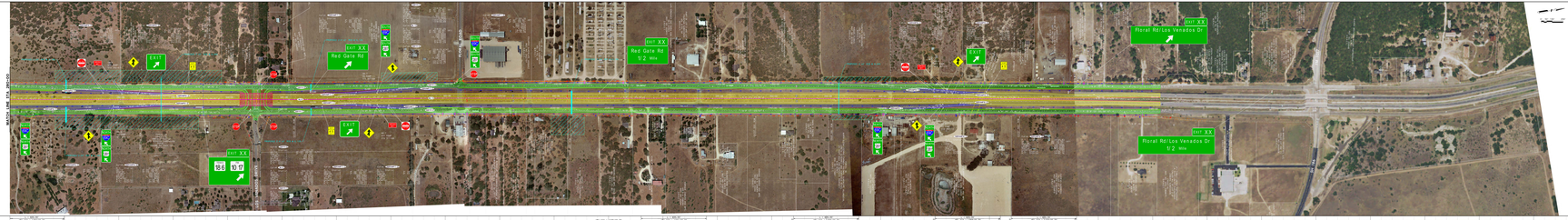

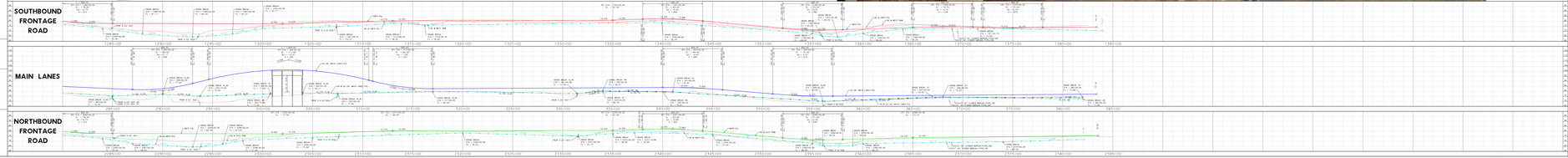

RAMP PROFILES

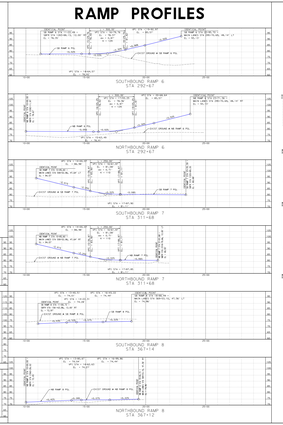

TYPICAL SECTIONS

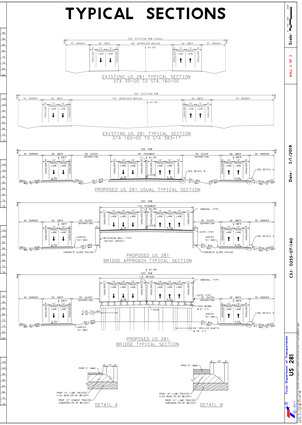

US 281 (Future I-169C)
Public Meeting

H. Fact Sheets

FACT SHEET:

PROPOSED IMPROVEMENTS ON US 281 FROM FM 490 TO SH 186/FM1017

Purpose and Need

What problems are we trying to address?

- Existing US 281 does not meet interstate standards
- Existing facility lacks capacity needed for future growth

What are we trying to do?

- Add capacity
- Improve mobility
- Improve safety safety

Project Scope

- Upgrade existing US 281 to interstate standards as part of future I-69C
- Provide improved roadway alignment (i.e. straightening out of curves), control of access, and continuous frontage roads
- Construct three overpasses at the following locations:
    1. Laguna Seca Road
    2. Red Gate Road
    3. Los Venados Drive

Project Schedule*

This project schedule and dates are preliminary and are subject to change.

- Preliminary Design – Fall 2017
- Environmental Clearance – Spring 2018
- ROW Acquisition & Utility Adjustments – Summer 2019
- Finalize Design – Fall 2019
- Letting – Spring 2020
- Begin Construction – Summer 2020

The environmental review, consultation, and other actions required by applicable Federal environmental laws for this project are being, or have been, carried out by TxDOT pursuant to 23 U.S.C. 327 and a Memorandum of Understanding dated December 16, 2014 and executed by the Federal Highway Administration and TxDOT.

For more information on the proposed project, please contact
Melba Schaus, P.E., Project Manager
Texas Department of Transportation Pharr District at (956) 702-6181
or visit www.txdot.gov keyword "US 281 Future I-69C"

Project Map and Limits
US 281 (FUTURE I-69C) FROM FM 490 TO SH 186/FM 1017

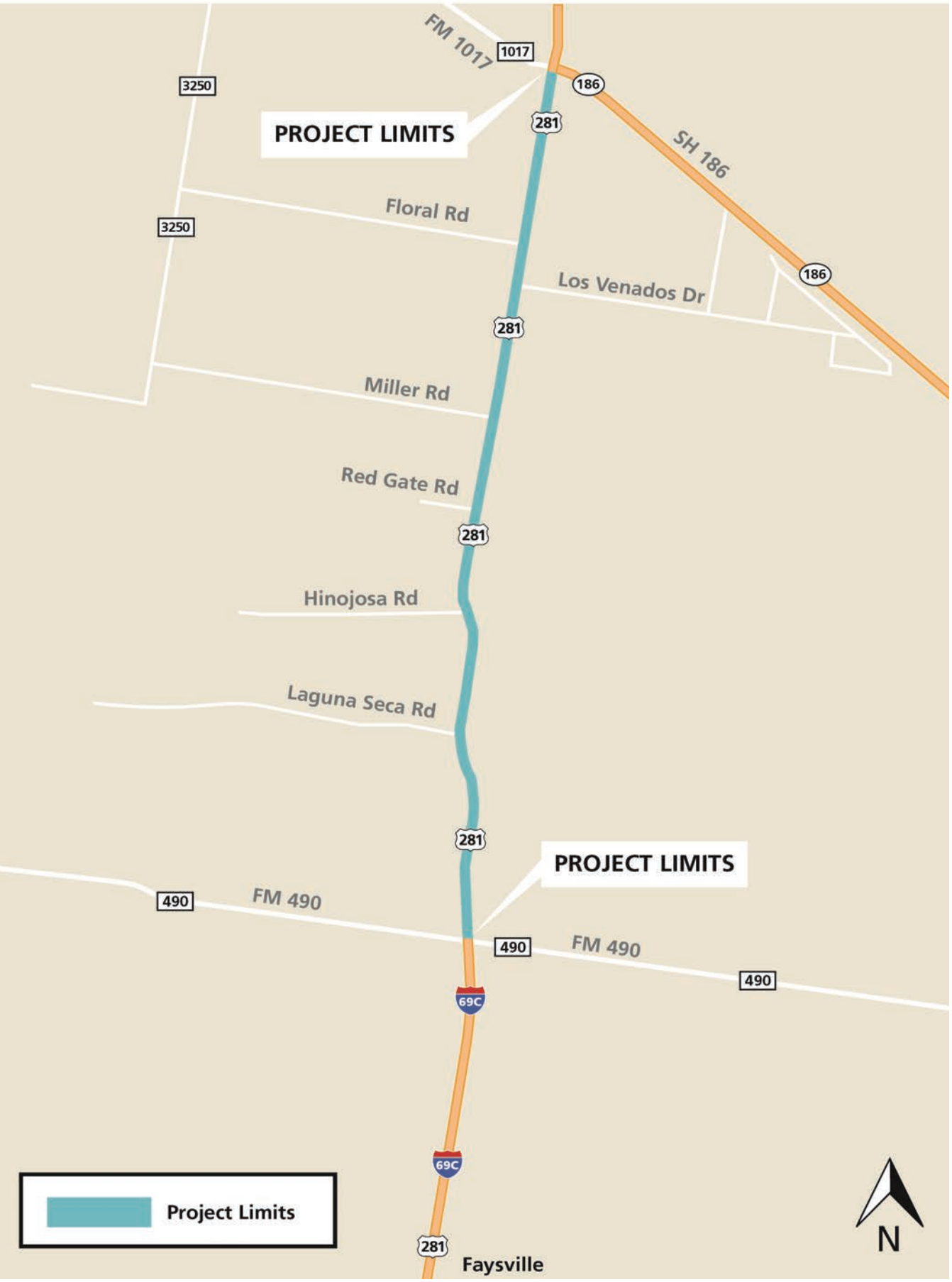

HOJA DE DATOS:

MEJORAS PROPUESTAS A US 281 DESDE FM 490 HASTA SH 186/FM 1017

El Propósito y las Necesidades

¿A cuáles problemas nos dirigimos?

- US 281 actual no cumple con las normas interestatales
- Le falta la capacidad para crecimiento en el futuro al la instalación actual

¿Qué intentamos hacer?

- Aumentar capacidad
- EMejorar la movilidad
- Mejorar la seguridad

Esfera de Acción del Proyecto

- Actualizar US 281 existente para cumplir con normas interestatales como parte del I-69C futuro
- Proveer alineamiento mejorado de la carretera (esto es, enderezar las curvas), control de acceso, y calles laterales continuas
- Construir tres pasos a desnivel en los locales a seguir:
    1. Laguna Seca Road
    2. Red Gate Road
    3. Los Venados Drive

Cronograma del Proyecto*

El cronograma de este proyecto y las fechas son preliminares y posiblemente cambian.

- Diseño Preliminar – Otoño de 2017
- Autorización Medioambiental – Primavera de 2018
- Adquisición de Derecho de Vía & Ajustes a los Servicios Públicos – Verano de 2019
- Diseño Final – Otoño de 2019
- Arrendamiento – Primavera de 2020
- Comenzar la Construcción- Verano de 2020

La revisión ambiental, consultas y otras acciones requeridas por las leyes ambientales federales aplicables para este proyecto están siendo o han sido, llevado a cabo por TxDOT - en virtud de 23 USC 327 y un Memorando de Entendimiento fechado el 16 de diciembre del 2014, y ejecutado por la FHWA y el TxDOT

Para más información respecto al proyecto propuesto, favor de comunicarse con
Melba Schaus, P.E., Project Manager
Departamento de Transporte de Texas Pharr District al (956) 702-6181
ó visite www.txdot.gov usando la palabra clave "US 281 Future I-69C"

Mapa y Límites del Proyecto
US 281 (Futuro I-69c) desde FM 490 Hasta SH 186/Fm 1017

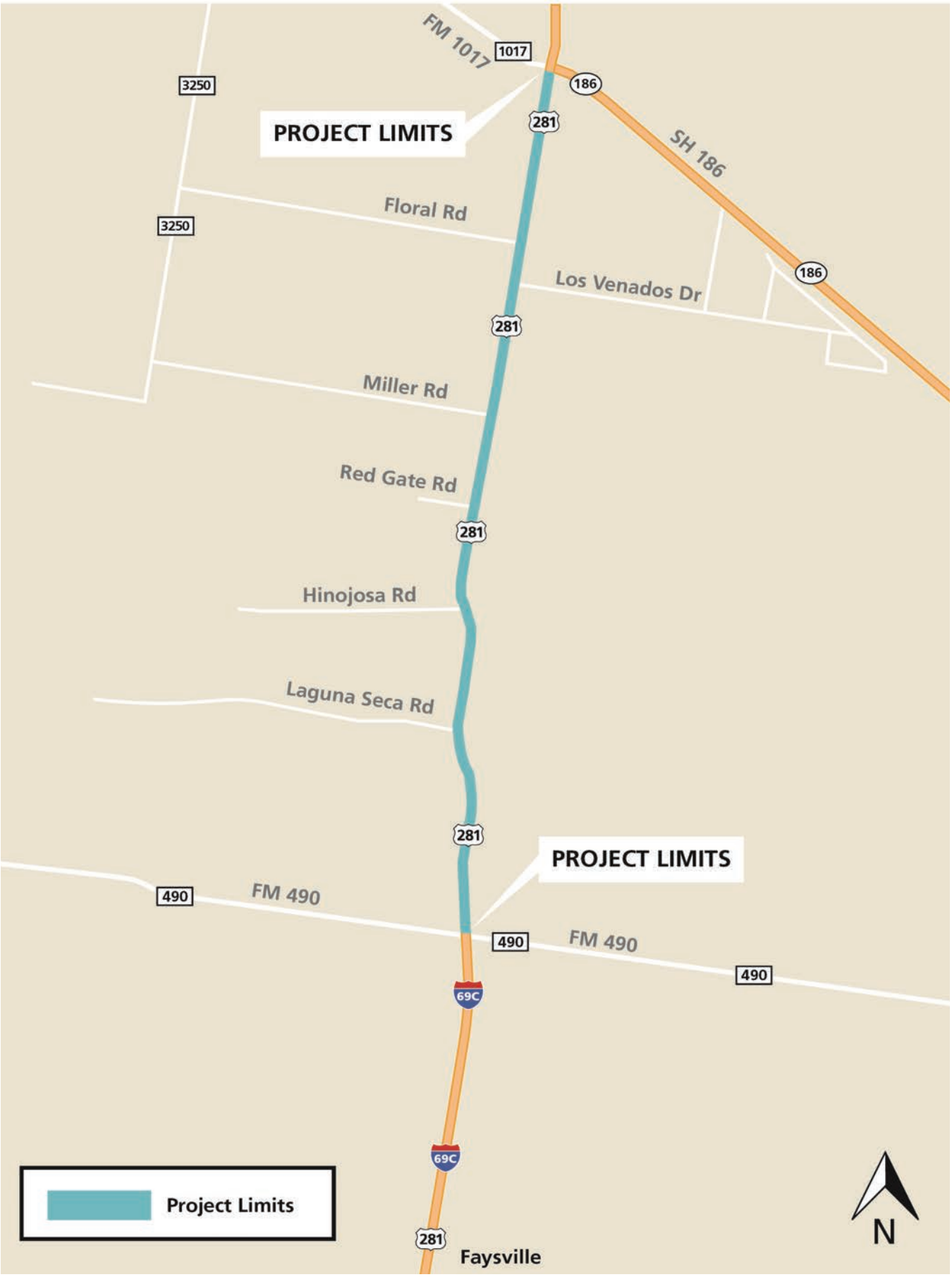

US 281 (Future I-169C) Public Meeting

I. Photos

EXCEL
PRIDE
04.25.2017

ALTERNATIVE 2
04.25.2017

State your name & address
State your interest in the proje
Give your comments on the project
04.25.2017

ALTERNATIVE A
ALTERNATIVE B
CSJ: 0255-07-140
US 281
04.25.2017