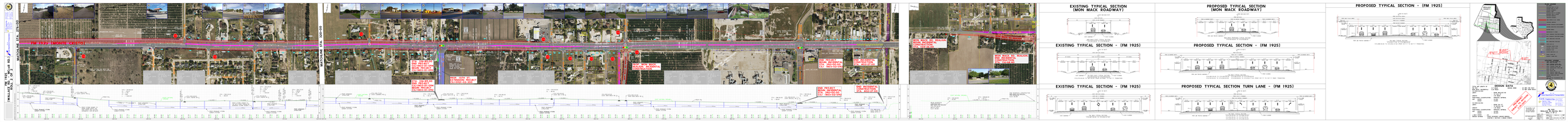
FM 1925 (MONTE CRISTO)
MONTE CRISTO ST.
WATSONVILLE ST.
BEGIN PROJECT
STA. 10+00.00
LAT. 26°12'12.0"
LONG. 97°57'12.0"
BEGIN PROJECT
STA. 10+00.00
LAT. 26°12'12.0"
LONG. 97°57'12.0"
END PROJECT
STA. 20