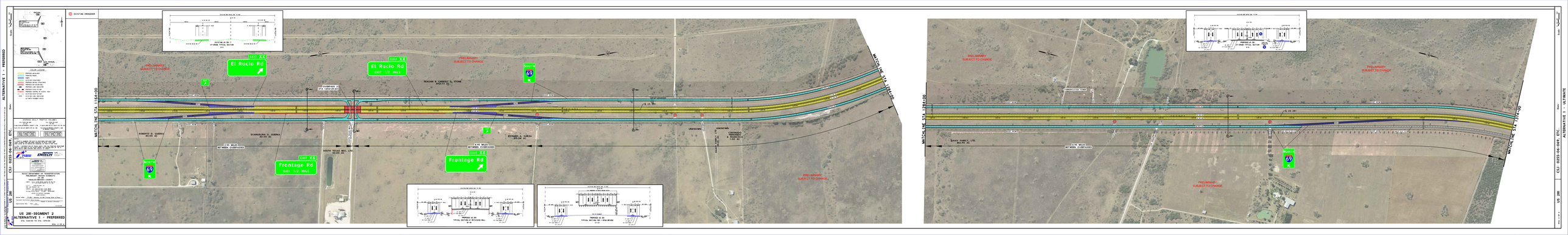

US 281-SEGMENT 2
ALTERNATIVE 1 - PREFERRED
ALTERNATIVE 1 - PREFERRED
ALTERNATIVE 1 - ULTIMATE
US 281
C3J: 0255-06-069, ETC.
EXISTING CROSSINGS
EXIT XX
El Rucio Rd
EXIT 1/2 MILE
Frontage Rd
PRELIMINARY SUBJECT TO CHANGE
MATCHLINE STA 1164+00
MATCHLINE STA 1284+00
MATCHLINE STA 1374+00
SOUTH
69
NORTH