PRELIMINARY
SUBJECT TO REVISION

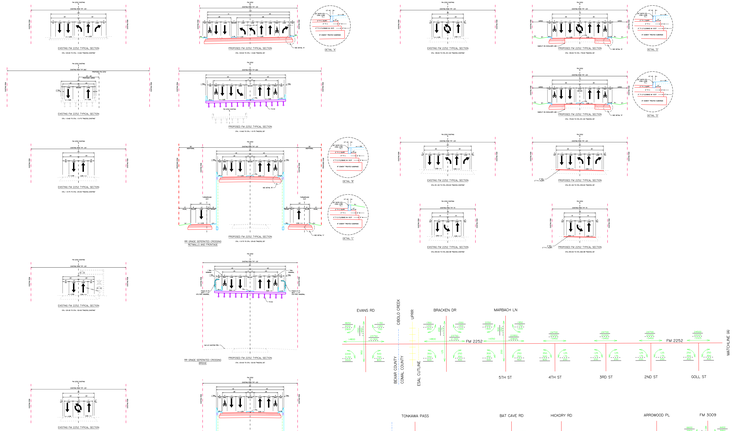

Texas Department of Transportation

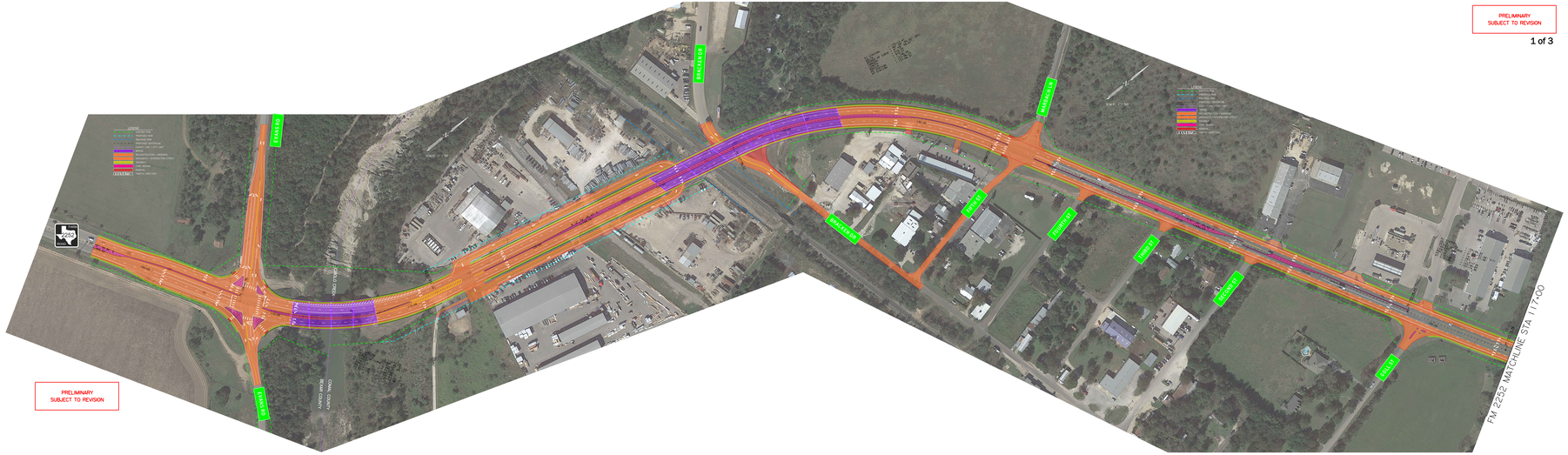

PRELIMINARY
SUBJECT TO REVISION