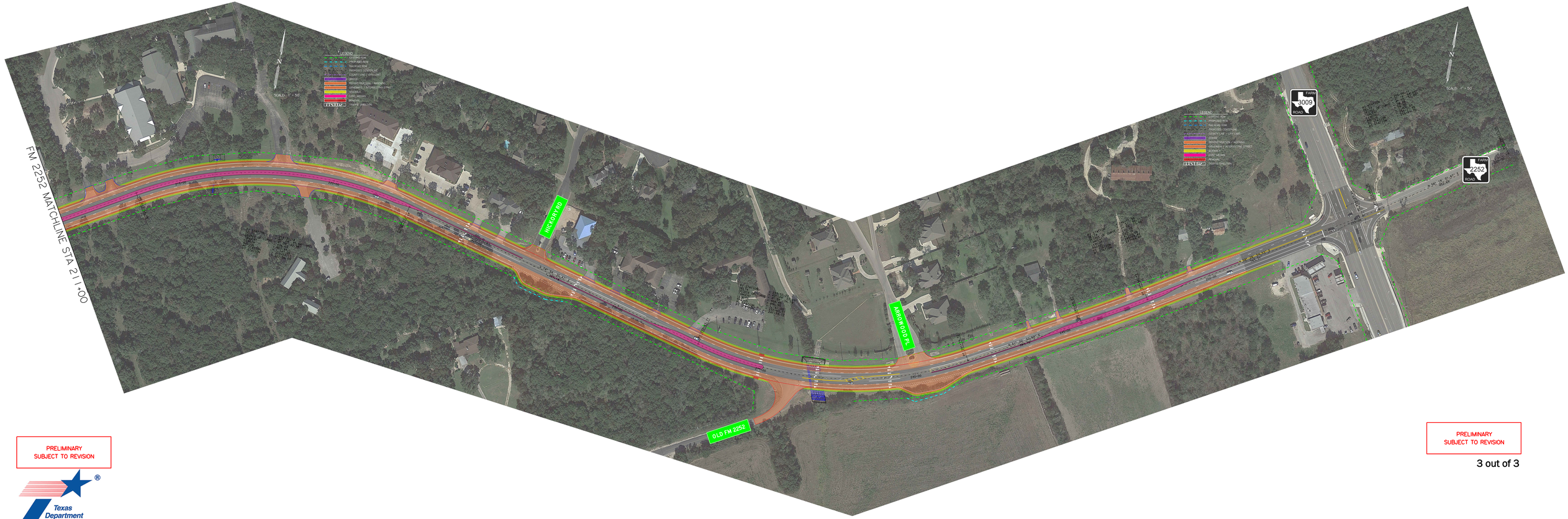

PRELIMINARY
SUBJECT TO REVISION

Texas Department of Transportation

PRELIMINARY
SUBJECT TO REVISION