INNOVATIVE INTERSECTIONS

I-410/US 281/SAN PEDRO AVENUE TECHNICALLY PREFERRED CONCEPT

CSJ: 0521-04-285

BEXAR COUNTY, TEXAS

PRELIMINARY
SUBJECT TO REVISION

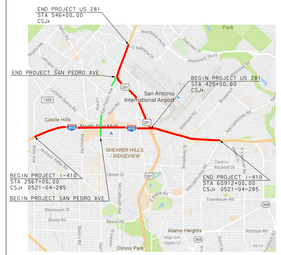

LOCATION MAP
N.T.S.

Texas Department of Transportation

JACOBS
JACOBS ENGINEERING GROUP INC. FIRM #2966

INNOVATIVE INTERSECTIONS
SAN PEDRO
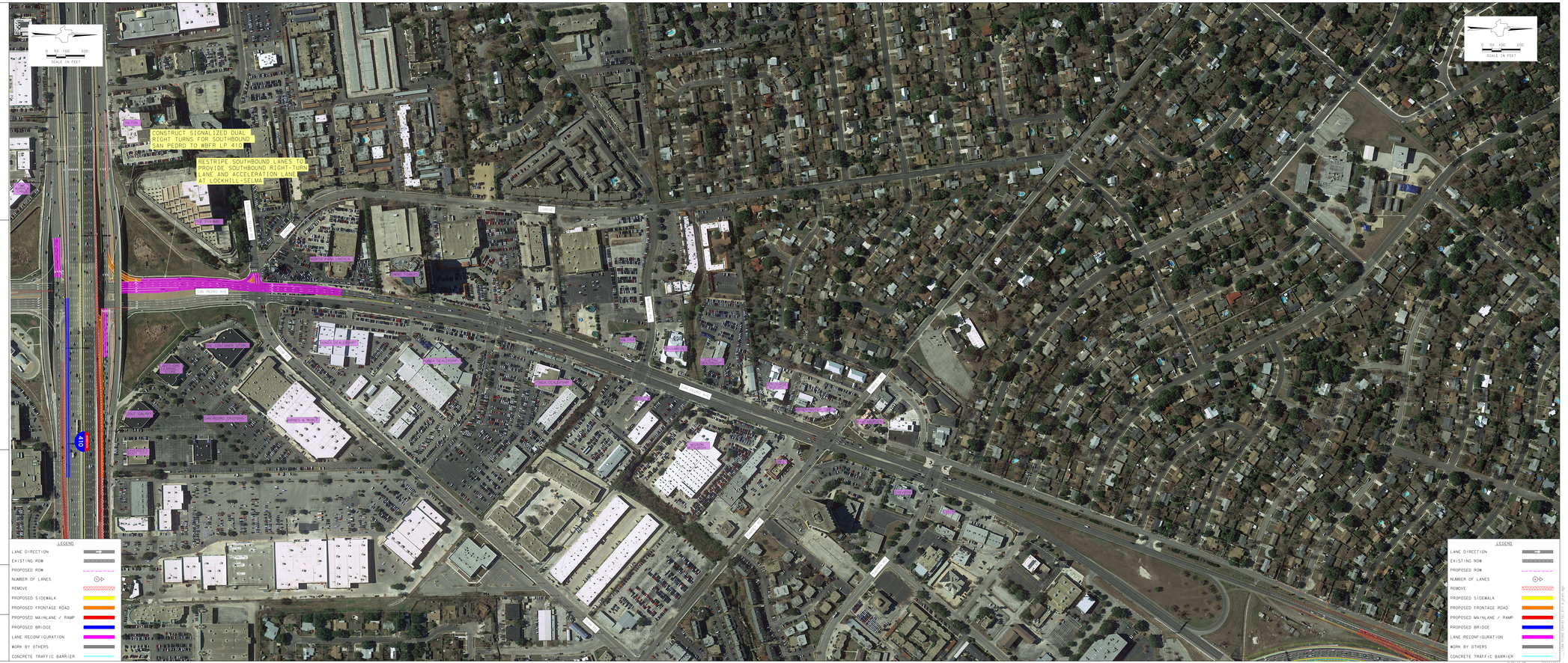
SHEET 1 OF 1