I-10 from Loop 1604 to US 90

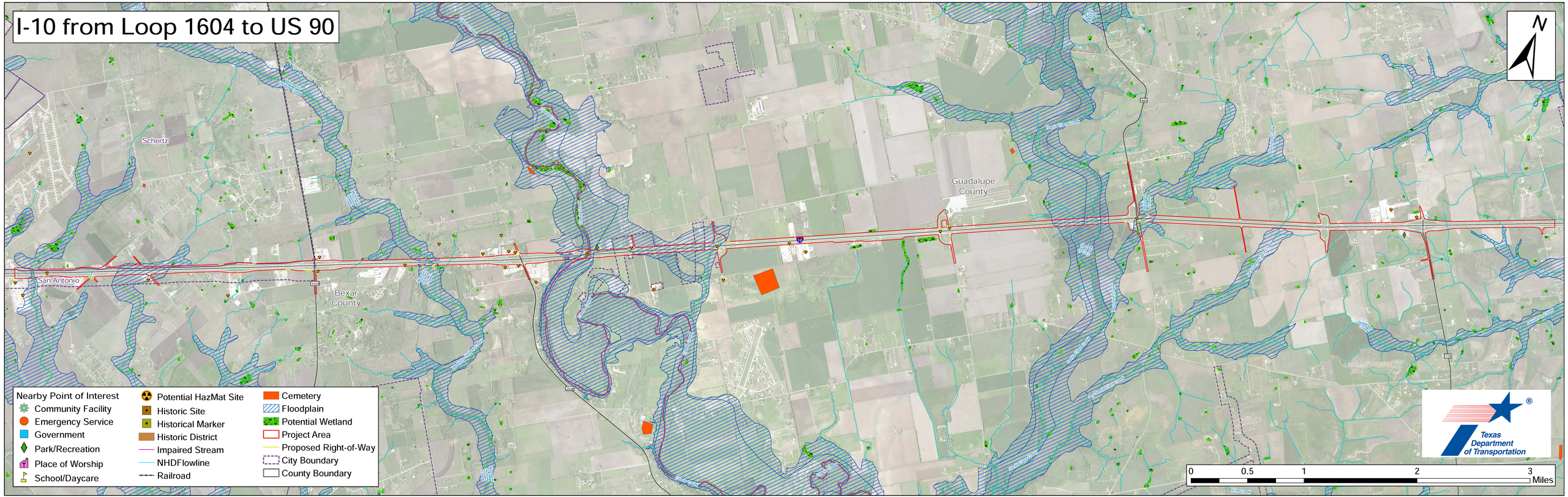

I-10 from US 90 to N Austin Street

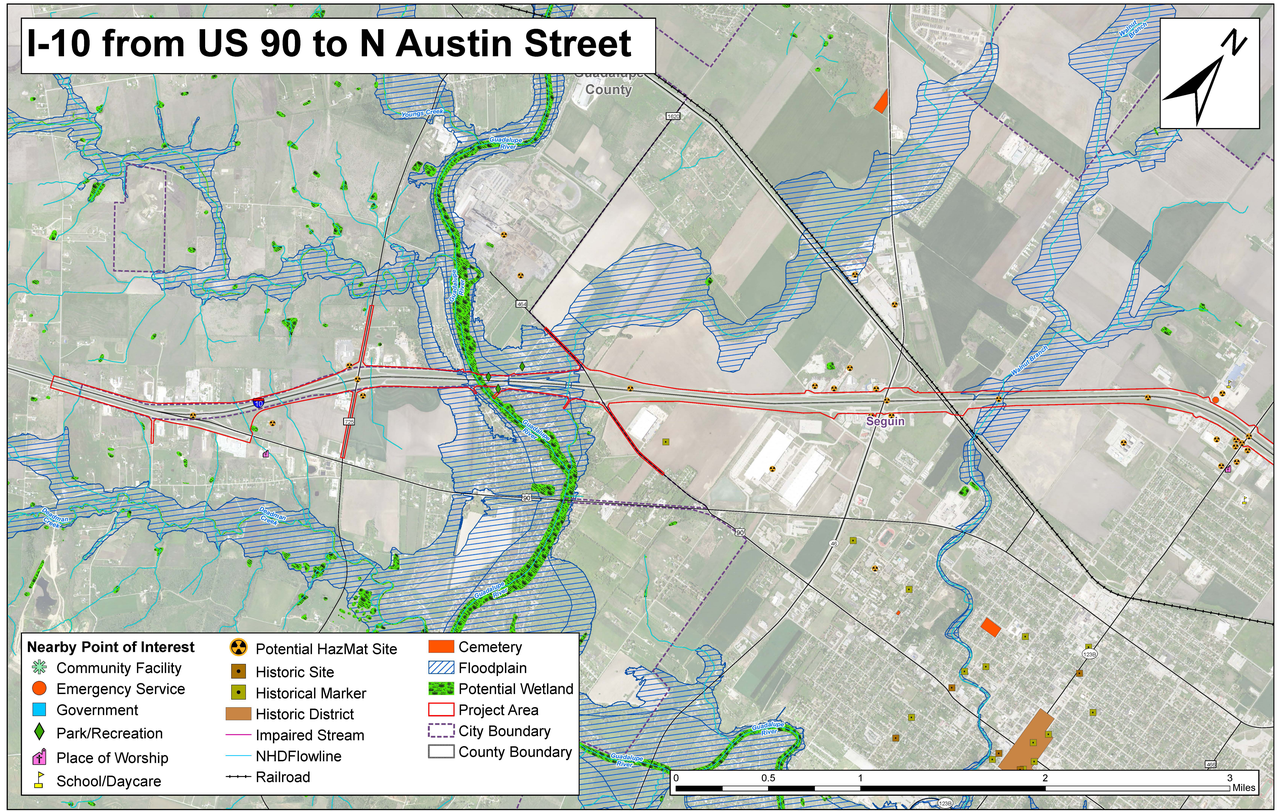
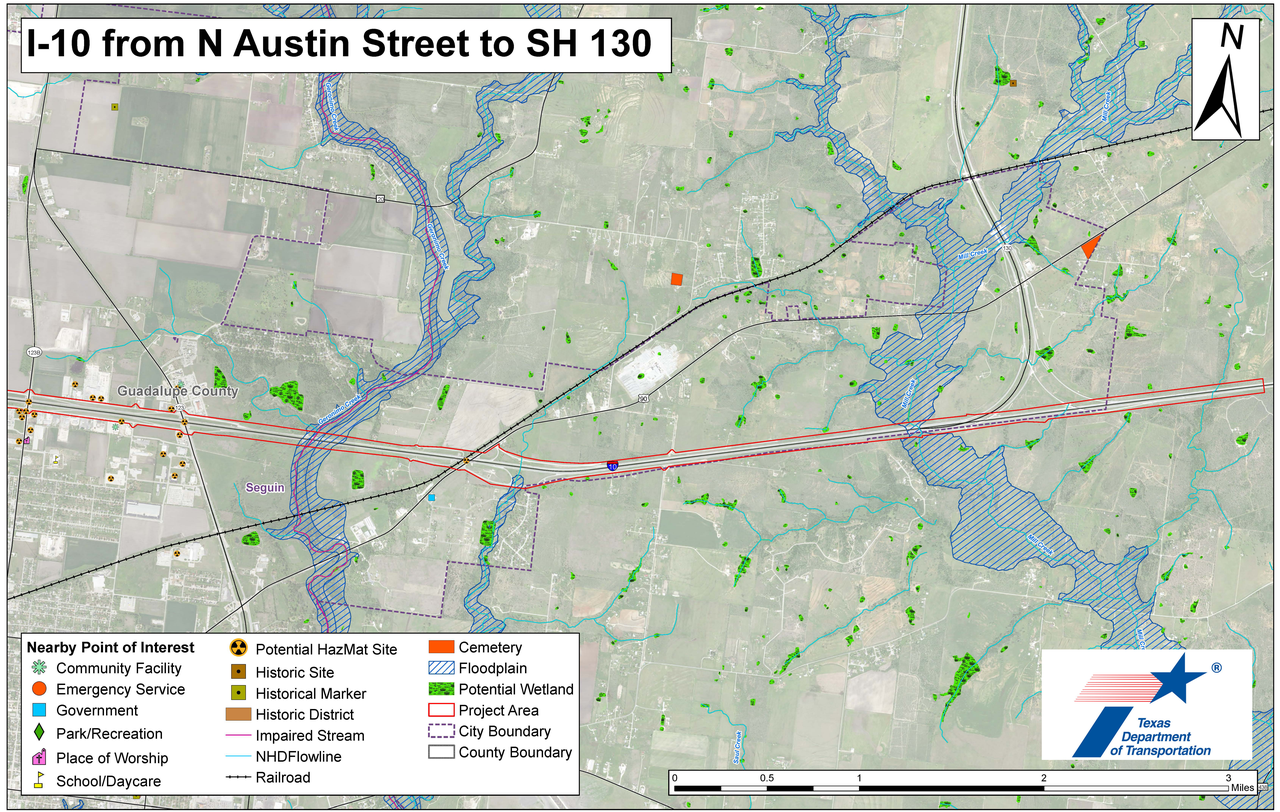
I-10 from N Austin Street to SH 130