I-10 IMPROVEMENTS

FROM: LOOP 1604 TO SH 130

26.6 MILES

CONCEPTUAL LAYOUTS

Texas Department of Transportation

Michael Baker

PROJECT LOCATION MAP

NOT TO SCALE

ROLL 3 OF 4

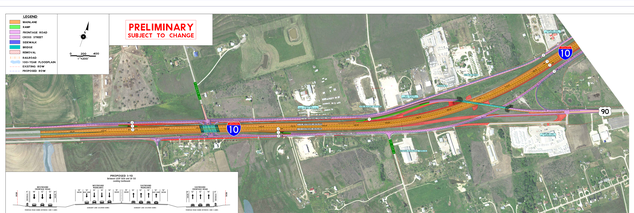

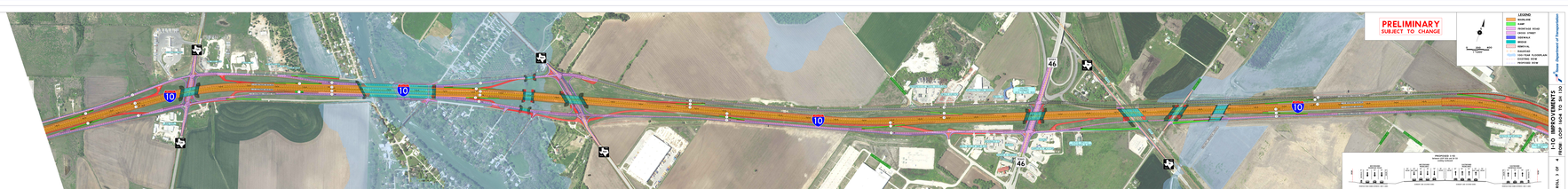

Texas Department of Transportation

I-10 IMPROVEMENTS

FROM: LOOP 1604 TO SH 130

ROLL 1 OF 4

ROLL 3 OF 4

FILE:P3-Rd-r401.dgn