TEXAS DEPARTMENT OF TRANSPORTATION

SCHEMATIC LAYOUT

LOOP 1604

BEXAR COUNTY

LIMITS: FROM IH 10 TO IH 10 EAST

LENGTH: 6.000 MILES

LENGTH: 31,500 FT = 5.909 MI

OFFICE OF THE DISTRICT ENGINEER

SAN ANTONIO DISTRICT

THE PRELIMINARY AND CONSTRUCTION FORM MAPPING AND DATA USED FOR TEXAS DEPARTMENT OF TRANSPORTATION PROJECTS WAS COMPILED FROM THE BEST AVAILABLE SOURCE DATA.

ALL COORDINATES AND DISTANCES ARE ON SURFACE UNLESS OTHERWISE NOTED. COORDINATES ARE BASED ON THE TEXAS COORDINATE SYSTEM, NAD 83 (2011) EPOCH 2010.00, SOUTH CENTRAL ZONE.

THE PRELIMINARY AND CONSTRUCTION FORM MAPPING DATA CONTAINED HEREIN WAS COMPILED FROM THE BEST AVAILABLE SOURCE DATA.

ALL DISTANCES AND DIMENSIONS SHOWN ON THIS MAP ARE APPROXIMATE. THIS MAP IS NOT INTENDED FOR USE AS A LEGAL DOCUMENT.

FACILITY DATA:
FACILITY TYPE: 4D
FACILITY NAME: LOOP 1604
START DATE: TEXAS DEPARTMENT OF TRANSPORTATION, ZONE MAINTENANCE, SAN ANTONIO DISTRICT

DESIGN SPEED:	60 MPH
ROAD WIDTH:	24 FT
SURFACE TYPE:	CONCRETE
SURFACE CONDITION:	GOOD
SURFACE DATE:	2010
ROADWAY CLASSIFICATION:	PRINCIPAL ARTERIAL
PROPOSED DESIGN STANDARDS(TRAFFIC):	TEXAS DEPARTMENT OF TRANSPORTATION, ROADWAY DESIGN MANUAL
PROPOSED DESIGN STANDARDS(PAVEMENT):	TEXAS DEPARTMENT OF TRANSPORTATION, PAVEMENT DESIGN MANUAL

PLOT SCALE: 1" = 100' (HORIZ.) 1" = 10' (VERT.)

CONTRACT NO.: CONTRACT:

PROJECT MANAGER: TRANSPORTATION PLANNING DIRECTOR

RECOMMENDED FOR APPROVAL: APPROVED:

DATE: DATE:

DIRECTOR OF TRANSPORTATION PLANNING: ENGINEER-DIRECTOR:

APPROVED: DISTRICT ENGINEER

APPROVED: DESIGN DIVISION CENTER DIRECTOR

PRELIMINARY

KEN KENNEDY
CONSULTANTS
A AECOM Company
10100 Katy Freeway, Suite 300
Houston, Texas 77043
713-827-9000 Tel
713-827-9001 Fax
TBPE Firm Reg. No. F-3580

Texas Department of Transportation
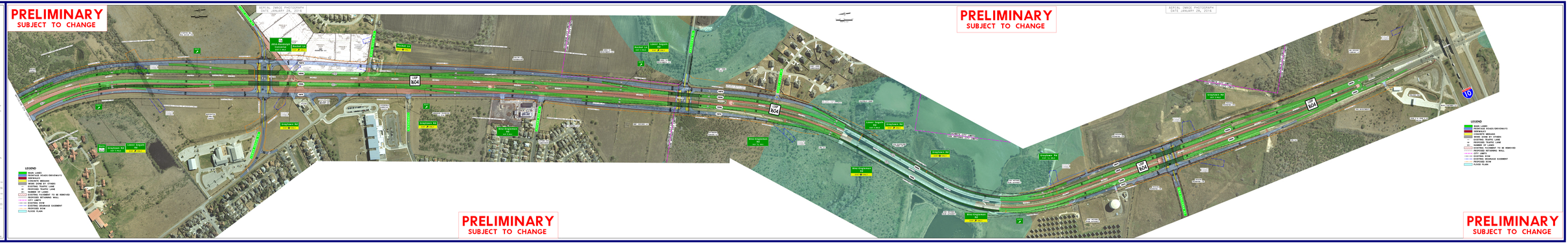
SHEET 2 OF 2