TEXAS DEPARTMENT OF TRANSPORTATION

SCHEMATIC LAYOUT
FM 2696 (BLANCO RD)

LIMITS: FROM 1835' NORTH OF LOOP 1604
TO 2392' SOUTH OF LOOP 1604

CSJ: 2708-01-XXX
LENGTH: 2.1 MILES
STA. 1097+32.34 TO 1139+43.73

OFFICE OF THE DISTRICT ENGINEER
SAN ANTONIO DISTRICT

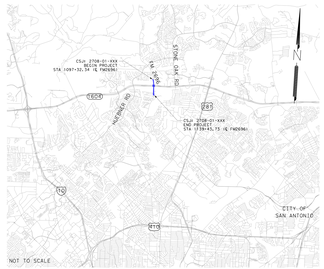

PAPE-DAWSON ENGINEERS

2000 NW LOOP 410 | SAN ANTONIO, TEXAS 78213 | PHONE: 210.375.9000
FAX: 210.375.9010

TEXAS BOARD OF PROFESSIONAL ENGINEERS, FIRM REGISTRATION # 470

SCHEMATIC LAYOUT

FM 2696 (BLANCO ROAD) INTERIM

INTERIM REVIEW ONLY	INTERIM REVIEW ONLY
Document Incomplete. Not Intended for permit, bidding or construction.	Document Incomplete. Not Intended for permit, bidding or construction.
Engineer: CLIMER D. GASTON	Engineer: R. MATTHEW ESTES
P.E. Serial No: 80472	P.E. Serial No: 101558
Date: 11/28/2017	Date: 11/28/2017

Texas Department of Transportation
© 2017
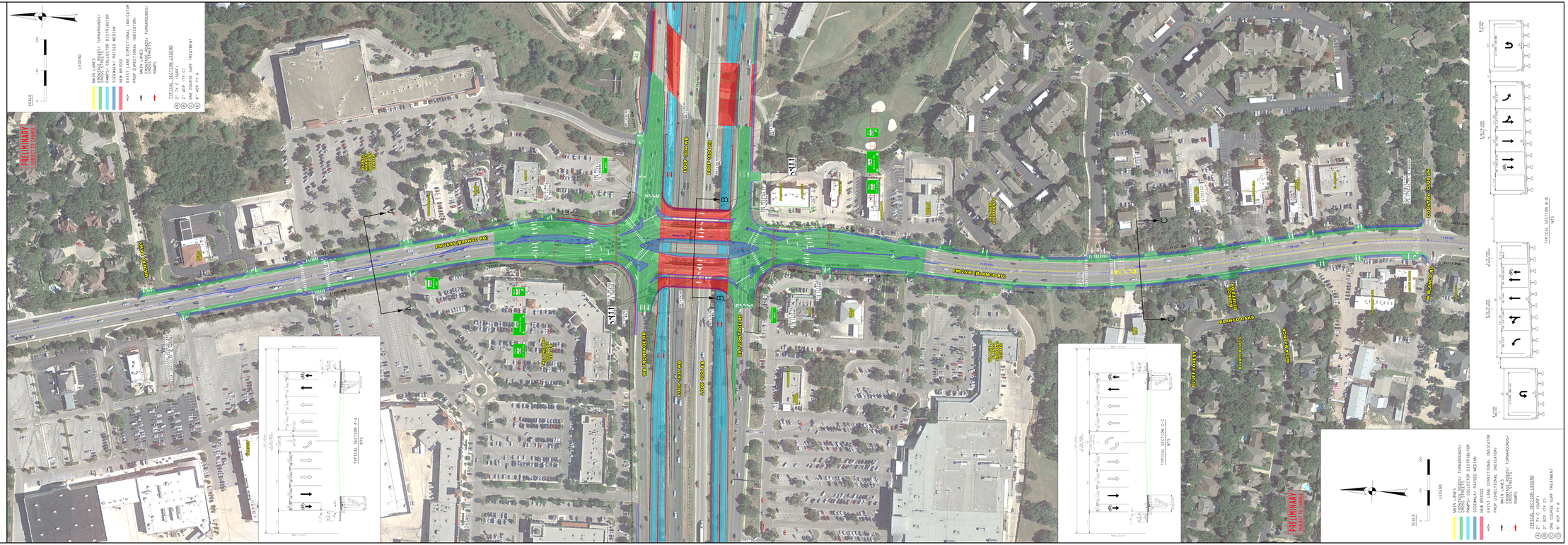
SHEET - 1 OF 1