# TEXAS DEPARTMENT OF TRANSPORTATION
## SCHEMATIC LAYOUT
## SAN ANTONIO ST. OVER COMAL RIVER
## COMAL COUNTY
## OFFICE OF THE DISTRICT ENGINEER
## SAN ANTONIO, TEXAS

CONTROL: 8408 SECTION: 15 JOB: 006
LENGTH 0.001 MILES

DESIGN SPEED: 35 MPH
FUNCTIONAL CLASS: MINOR ARTERIAL
ADT = (2017)
ADT = (2037)

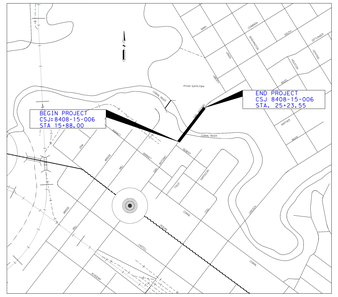


CONCURRENCE BY DESIGN DIVISION

CORRECT:

TRANSPORTATION PLANNING DIRECTOR

CORRECT:

DIRECTOR OF TRANSPORTATION PLANNING AND DEVELOPMENT

RECOMMENDED FOR APPROVAL:

DISTRICT ENGINEER

© 2019 by Texas Department of Transportation; (512)416-2055; all rights reserved

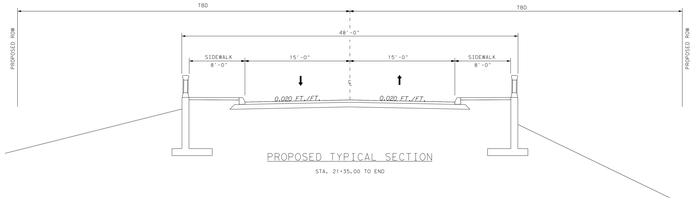


PROPOSED TYPICAL SECTION

STA. 21+35.00 TO END

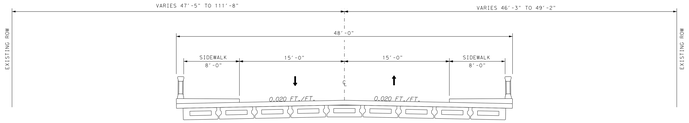


PROPOSED BRIDGE TYPICAL SECTION

STA. 16+85.00 TO 21+35.00

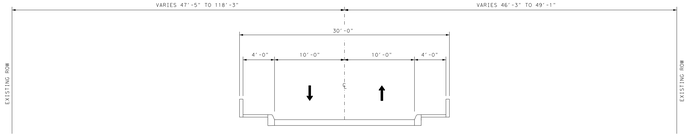


EXISTING BRIDGE TYPICAL SECTION

STA. 17+05.00 TO 21+15.00

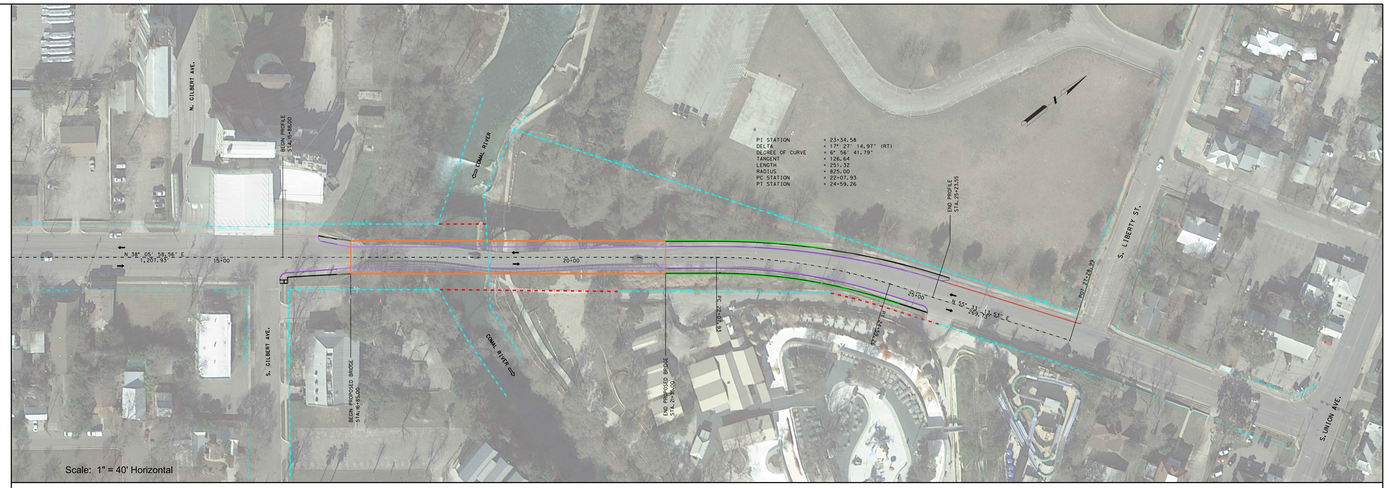

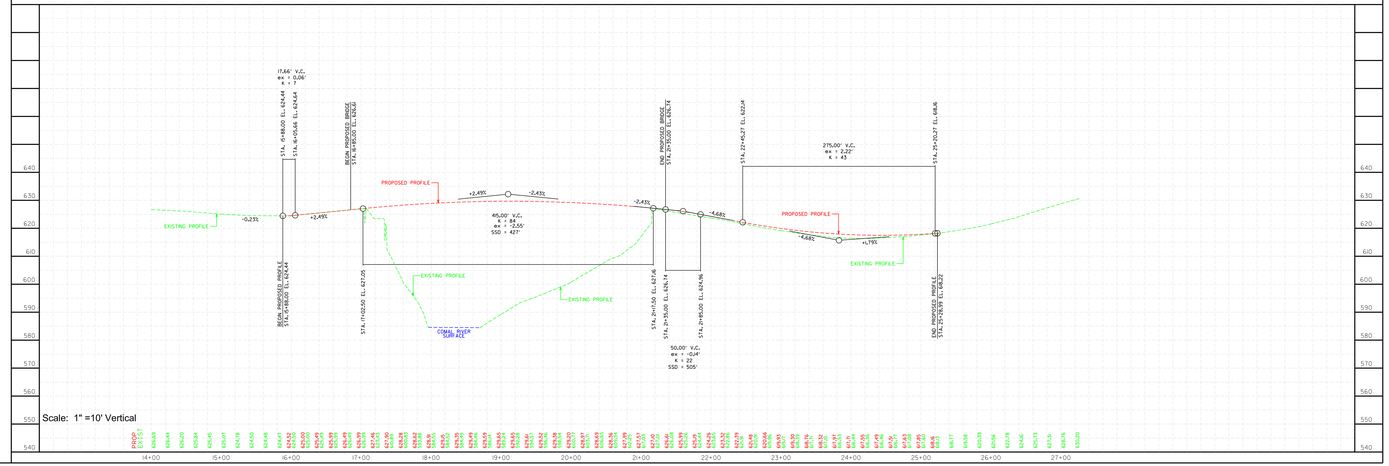
PROPOSED ROW | EXIST ROW | EDGE OF ROW/FACE OF CURB | BACK EDGE OF SIDEWALK | EDGE OF RETAINING WALL | PROPOSED BRIDGE