TEXAS DEPARTMENT OF TRANSPORTATION
SCHEMATIC LAYOUT (ROADWAY)
SH 16 AT LOOP 1604 - BEXAR COUNTY
OFFICE OF THE DISTRICT ENGINEER
SAN ANTONIO, TEXAS

CONTROL: 2452 SECTION: 01 JOB: 064

DATE: OCTOBER 2016

	DESIGN SPEED	FUNCTIONAL CLASS
SH 16	45 MPH	URBAN PRINCIPAL ARTERIAL
LOOP 1604 FRONTAGE ROADS	45 MPH	URBAN MAJOR COLLECTOR

PRELIMINARY
SUBJECT TO CHANGE

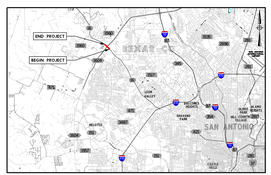

LOCATION MAP
N.T.S.

LEGEND

- EXISTING TRAFFIC DIRECTION
- PROPOSED TRAFFIC DIRECTION
- PROPOSED EDGE OF PAVEMENT
- PROPOSED TRAFFIC SIGNAL
- EXISTING RIGHT OF WAY
- PROPOSED RETAINING WALL
- PROPOSED PAVEMENT
- PROPOSED MEDIAN
- PROPOSED SIDEWALK
- EXISTING BRIDGE

0 50 100 150 200
SCALE: 1" 1"= 50'

RPS klotz associates
1160 Dairy Ashford, Suite 500, Houston, Texas 77079
T 281.589.7237 F 281.589.7309 | houston.office@klotz.com
Texas PE Firm Reg. # F-929

© 2016 by Texas Department of Transportation (512)416-2055; all rights reserved

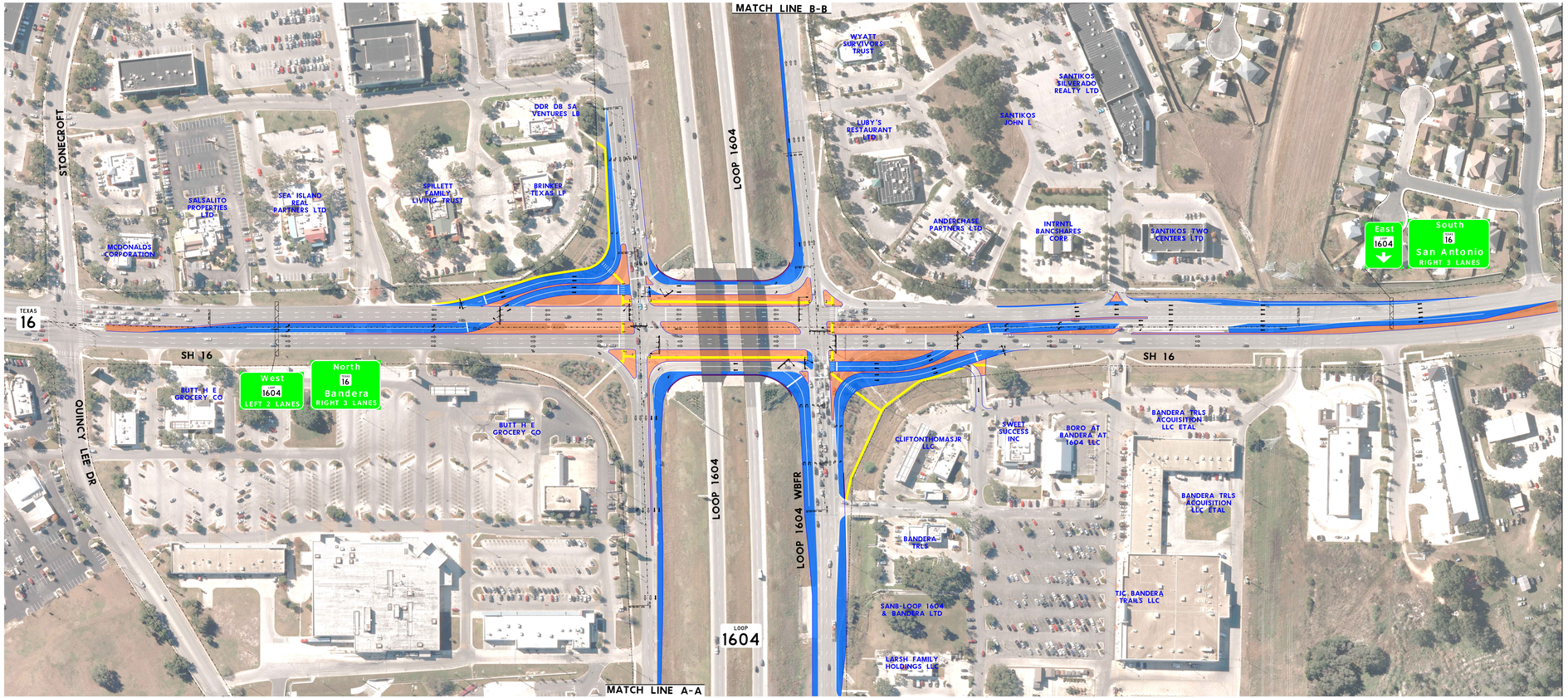

MATCH LINE B-B

MATCH LINE A-A