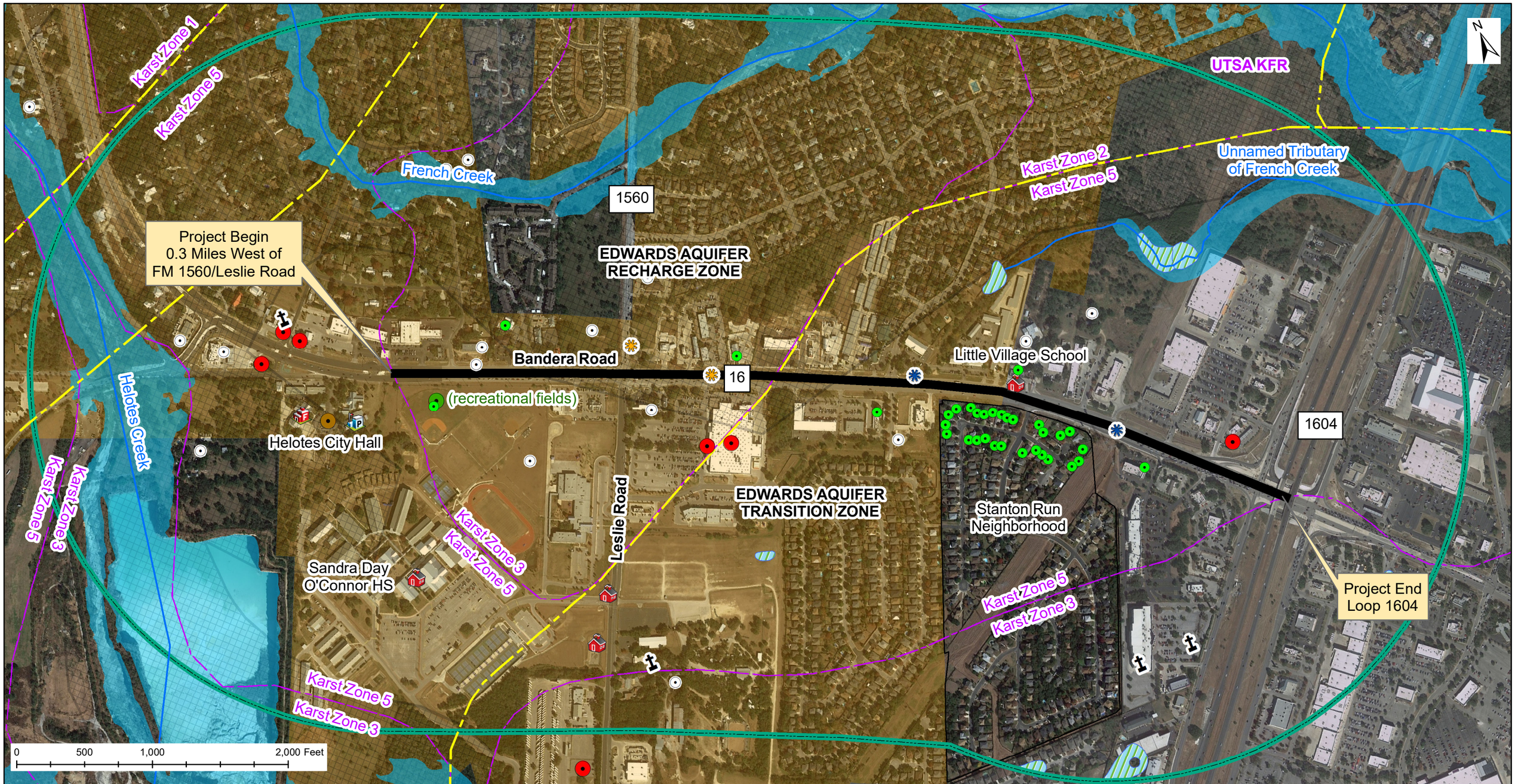

Texas Department of Transportation

Environmental Constraints

SH 16
from 0.3 Miles west of FM 1560/Leslie Road to Loop 1604
Bexar County, Texas; CSJ 0291-10-114

Legend

- Project Limits
- 0.5-Mile Buffer
- Existing TCEQ BMPs
- Fire Stations
- Government Buildings
- Historic-Age Bridge
- Noise Receivers
- Places of Worship
- Police Stations
- Potential Hazmat Sites
- Section 4(f) Properties
- Schools
- Water Wells
- Faults (USGS)
- Rivers and Streams
- Karst Zones
- Neighborhood Associations
- NWI Wetlands
- 100-Yr Floodplain

Edwards Aquifer:

- Edwards Aquifer Recharge Zone
- Edwards Aquifer Transition Zone
- City of Helotes
- City of San Antonio