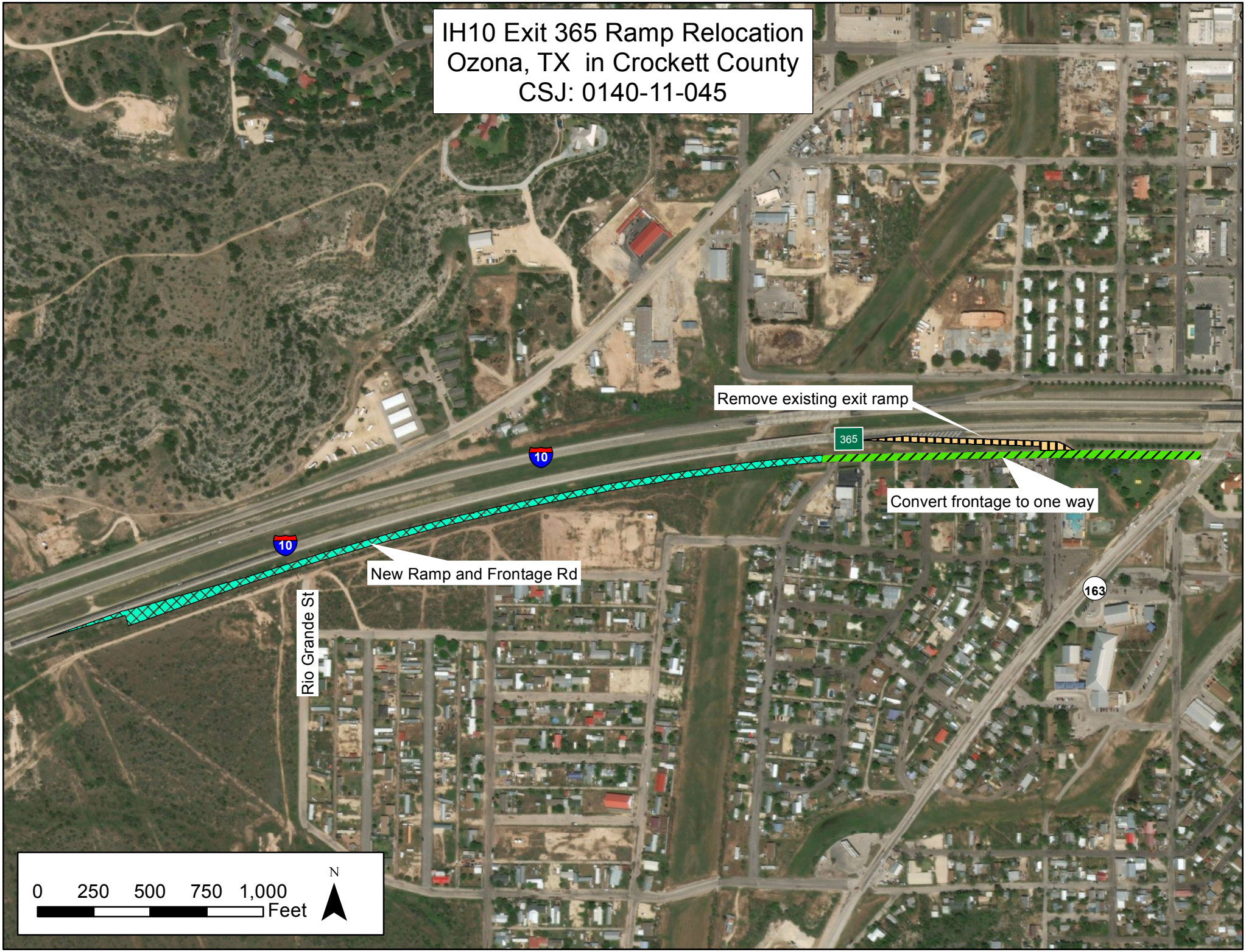
IH10 Exit 365 Ramp Relocation
Ozona, TX in Crockett County
CSJ: 0140-11-045
Remove existing exit ramp
365
10
Convert frontage to one way
10
New Ramp and Frontage Rd
Rio Grande St
163
0 250 500 750 1,000
Feet
N