Documentation of Public Meeting

Project Location

Sutton County
US 277 Sonora Safety Route Study

Project Limits
N/A

Meeting Location
Sutton County 4-H Civic Center
1700 N. Crockett Ave.
Sonora, TX

Meeting Date and Time
July 18, 2019 at 6:30 p.m.

Translation Services
Spanish

Presenters
John DeWitt, P.E., Transportation Planning & Development Director, TxDOT-San Angelo
Wendy Travis, AICP, Garver
Michael Penic, P.E., WSP
Steve Smith, Sutton County Judge

Elected Officials in Attendance
Steve Smith, Sutton County Judge
Carl Teaff, Sutton County Commissioner
Miguel Villanueva, Sutton County Commissioner
Arturo Fuentes, Sonora Chief of Police

Total Number of Attendees (approx.)
33

Total Number of Commenters
5

Contents

A. Comment/response matrix
B. Notices provided (including tear sheets if applicable, website screen captures, distribution lists with copy of notice sent, etc.)
C. Sign-in sheets
D. Comments received
E. Figures

A. Comment/Response Matrix

Comment Number	Commenter Name	Date Received	Source	Comment Topic	Response
1	Joe Will Ross	7/18/2019	Comment Form	The eastern edge of the study area is too far from Sonora. Any route farther away from town most likely will negatively impact Sonora and existing commerce. Distance makes Sonora less visible. For example, the Big Springs bybpass cannot be seen from town.	Comment noted. The design team will be drafting several different alternatives that will be in different locations within the study area. These alternatives will be presented at a Fall 2019 Public Meeting for the public to comment on.
2	Mike McGuffin	7/18/2019	Comment Form	My small town of Sonora, TX does not have many sources of revenue, so I would hope that any future improvemennts would not route traffic around the town so that we could continue to benefit from thru traffic.	Comment noted. The design team will be drafting several different alternatives that will be in different locations within the study area. These alternatives will be presented at a Fall 2019 Public Meeting for the public to comment on.
3	Mary Buchholz	7/18/2019	Comment Form	I do not want to totally by-pass Sonora. It seems illogical to route way far east of Sonora. I prefer a closer to the city route and a western route or through town. I do not want to see the businesses suffer because the I-27 by-passes all of our businesses. We all know those towns that became ghost towns or dwindle because of a loop. Big Springs and Christoval are two examples that come to mind.	Comment noted. The design team will be drafting several different alternatives that will be in different locations within the study area. These alternatives will be presented at a Fall 2019 Public Meeting for the public to comment on.
4	Paul Ramsdell	7/18/2019	Comment Form	I would ask that consideration be given to trying to keep Sonora visible to the reliever route. All of Sonora could benefit from closer proximity to town. If we are out of sight we are out of mind, Christoval, Big Spring. I think it is in the best interest of Sonora the community to keep it close. I think the western side needs further study. It is shorter, cheaper, and will be close to town.	Comment noted. The design team will be drafting several different alternatives that will be in different locations within the study area. These alternatives will be presented at a Fall 2019 Public Meeting for the public to comment on.
5	Unknown	7/18/2019	Comment Form	It seems like the preferred alternative route for this safety bypass would become the defacto leading candidate for a potential I-27 route in the future. It also seems like the ROW for the latter (I-27) would be much greater than the ROW for the former (safety route). As locals, it seems like we should now be considering this safety route with an eye to the future and a much larger ROW. We should be identifying possible constraints and concerns within a much larger ROW (and much more traffic) in mind.	The US 277 Sonora Safety Route and Ports to Plains Study are two separate studies. The focus for this project is to improve safety and mobility in downtown Sonora.

B. Notices Provided

- Mailing list (Elected Officials and Public)
- Elected Official Letter
- Postcard (English/Spanish)
- Flyer (English/Spanish)
- Newspaper Display ad from Devil River News
- TxDOT Website Screen Capture
- TxDOT-San Angelo Website Screen Capture

Elected Officials Mailing List								
Prefix	**Salutation**	**Name**	**Title**	**Address**	**City**	**State**	**Zip**	**Phone**
The Honorable	Senator	John Cornyn	United States Senate	600 Navarro, Suite 210	San Antonio	TX	78205	(210) 224-7485
The Honorable	Senator	Ted Cruz	United States Senate	9901 IH-10W, Suite 950	San Antonio	TX	78230	(210) 340-2885
The Honorable	Mr.	Will Hurd	U.S. House of Representatives	P.O. Box 761029	San Antonio	TX	78245-6029	(210) 892-4588
The Honorable	Senator	Charles Perry	Texas State Senate	36 West Beauregard #510	San Angelo	TX	76903	(325) 481-0028
The Honorable	Mr.	Andrew Murr	Texas House of Representatives	715 Water Street	Kerrville	TX	78028	(830) 257-0432
	Ms.	Georgina Perez	Texas State Board of Education	1701 N. Congress Avenue	Austin	TX	78701	(512) 463-9734
The Honorable	Mayor	Wanda Shurley	Mayor of Sonora	201 E. Main St.	Sonora	TX	76950	(325) 387-2558
	Mr.	Norman Rousselot	Sonora City Council	520 E. 2nd St.	Sonora	TX	76950-6638	(325) 387-2558
	Ms.	Juanita Gomez	Sonora City Council	201 E. Main St.	Sonora	TX	76950-2609	(325) 387-2558
	Mr.	Lionel Cervantez	Sonora City Council	201 E. Main St.	Sonora	TX	76950-2609	(325) 387-2558
	Mr.	Todd Munn	Sonora City Council	201 E. Main St.	Sonora	TX	76950-2609	(325) 387-2558
	Mr.	Arturo Fuentes	Sonora City Manager	201 E. Main St.	Sonora	TX	76950-2609	(325) 387-2558 x315
	Mr.	Rick Cearley	Sonora Fire Chief	201 E. Main St.	Sonora	TX	76950-2609	(325) 387-2558
The Honorable	Judge	Steve Smith	Sutton County Judge	300 E. Oak St., Suite 4	Sonora	TX	76950	(325) 387-2711
	Mr.	Miguel Villanueva	Sutton County Commissioner, Precinct 1	305 Santa Rosa	Sonora	TX	76950	(325) 387-5300
	Mr.	Bob Brockman	Sutton County Commissioner, Precinct 2	5799 PR 3360	Sonora	TX	76950	(325) 226-0255
	Mr.	Carl Teaff	Sutton County Commissioner, Precinct 3	211 East Mulberry St.	Sonora	TX	76950	(325) 226-3471
	Mr.	Fred Perez	Sutton County Commissioner, Precinct 4	125 W. Plum	Sonora	TX	76950	(325) 387-5249

Partnering Agencies Mailing List								
Prefix	Salutation	Name	Title	Address	City	State	Zip	Phone
	Mr.	Oscar G. Chavez, Sr.	Sutton County Sheriff	401 E. Oak St.	Sonora	TX	76950	(325) 387-2288
		Sonora Police Department		609 S. Water Ave.	Sonora	TX	76950	(325) 387-3888
	Mr.	Ross B. Aschenbeck	Sonora ISD Superintendent	807 S. Concho	Sonora	TX	76950	(325) 387-6940
	Mr.	Luis Vasquez	Sonora ISD Transportation Director	807 S. Concho	Sonora	TX	76950	(325) 387-6940
	Ms.	Donna Garrett	Executive Director, Sonora Chamber of Commerce	205 Hwy. 277 N.	Sonora	TX	76950	(325) 387-2880
	Mr.	Pascual Hernandez	Director, Sonora Economic Development Corporation	307 E. Oak St.	Sonora	TX	76950	(325) 387-3101
	Mr.	Espy Whitehead	Director, Sonora Economic Development Corporation	307 E. Oak St.	Sonora	TX	76950	(210) 867-3011

Local Business Mailing List					
Name	**Address**	**City**	**State**	**Zip**	**Phone**
Tres Amigos Convenience Store	909 N. Water Ave.	Sonora	TX	76950	(325) 387-2989
Stripes Convenience Store	503 US-277	Sonora	TX	76950	(325) 387-5908
Alon Gas Station	287 US-277	Sonora	TX	76950	(325) 387-2117
Surestay Hotel by Best Western Sonora	270 Highway 277 N.	Sonora	TX	76950	(325) 387-9111
La Mexicana	308A Highway 277 N.	Sonora	TX	76950	(325) 387-3401
Taco Grill	232 US-277	Sonora	TX	76950	(325) 387-9127
Mr. D's Liquor & Beer	216 US-277	Sonora	TX	76950	(325) 387-3351
Dairy Queen Store	134 US-277	Sonora	TX	76950	(325) 387-2118
Gypsy Chicks	121 US-277	Sonora	TX	76950	(325) 387-3311
Sonic Drive-In	131 Highway 277 N.	Sonora	TX	76950	(325) 387-5292
Snowflake Donuts	1005 N. Crockett Ave.	Sonora	TX	76950	(325) 387-5158
Stripes Convenience Store	805 N. Crockett Ave.	Sonora	TX	76950	(325) 387-2169
Pit Stop BBQ	802 N. Crockett Ave.	Sonora	TX	76950	(325) 387-2626
Amis Gift Shop	6207, 707 N. Crockett Ave.	Sonora	TX	76950	(325) 387-2726
Mack's Service Station	703 N. Crockett Ave.	Sonora	TX	76950	(325) 387-5641
Hodge Podgees Candle Company, LLC	107 S. Crockett Ave.	Sonora	TX	76950	(325) 387-5700
Sonora Tire Services	409 S. Crockett Ave.	Sonora	TX	76950	(325) 387-3403
Rosey Bud Florist	410 S. Crockett Ave.	Sonora	TX	76950	(325) 387-5507
Carquest Auto Parts - Devil's River Auto Parts	501 S. Crockett Ave.	Sonora	TX	76950	(325) 387-3255
West Central Wireless	102 E. Chestnut St.	Sonora	TX	76950	(325) 387-3031
Stripes Convenience Store	610 S. Crockett Ave.	Sonora	TX	76950	(325) 387-6181
Parker Lumber	104 E. 3rd St.	Sonora	TX	76950	(325) 387-3542
Devil's River Liquor Store	210 S. Hwy. 277	Sonora	TX	76950	(325) 413-1133
Leo's Tire Service	208 Hwy. 277 S.	Sonora	TX	76950	(325) 226-3410
Juany's BBQ & Catering	207 W. Chestnut St.	Sonora	TX	76950	(325) 387-9999
Holiday Host Motel	127 TX-467 Loop	Sonora	TX	76950	(325) 387-2531
Love's Travel Stop	TX-467 Loop	Sonora	TX	76950	(325) 387-2768
Lowe's Market	600 S. Crockett Ave.	Sonora	TX	76950	
Dollar General	510 S. Crockett Ave.	Sonora	TX	76950	(325) 387-6089
Rush in Lube Pit	405 S. Crockett Ave.	Sonora	TX	76950	(325) 387-5040
Bronco Bubbles Carwash	404 S. Crockett Ave.	Sonora	TX	76950	
Lala's Mexican Restaurant	207 Glasscock Ave.	Sonora	TX	76950	(325) 387-2223
Bump Gate Café	232 E. Main St.	Sonora	TX	76950	(325) 387-3756
Motel 6 Sonora	1312 N. Service Rd.	Sonora	TX	76950	(325) 387-3516
Quality Inn	311 N. Hwy 277	Sonora	TX	76950	(325) 387-5800
Pizza Hut	401 US Hwy. 277 N.	Sonora	TX	76950	(325) 387-3540
Lawrenco Equipment Specialists	203 S. US-277	Sonora	TX	76950	(325) 413-1111
Holt Cat Sonora	707 Glasscock Ave.	Sonora	TX	76950	(325) 387-5303
Sonora Bank	102 E. Main St.	Sonora	TX	76950	(325) 387-3861
Old Sonora Icehouse Ranch Museum	206 S. Water Ave.	Sonora	TX	76950	(325) 387-3754
Road Ranger	601 US-277	Sonora	TX	76950	(815) 860-0016
Sutton County Steak House	1312 N. Service Rd.	Sonora	TX	76950	(325) 387-3833
Victor's Automotive & Wrecker Services	504 N. Crockett Ave.	Sonora	TX	76950	(325) 387-5746
J.J.'s Auto Services	602 N. Crockett Ave.	Sonora	TX	76950	(325) 387-5125
Family Dollar	700 Sutton Ave.	Sonora	TX	76950	(325) 387-5796

Public Mailing List						
Name on File	Last Name_mailing	First Name_mailing	Address Line 1	City	State	Zipcode
ACW FAMILY RANCHES L.P.	ACW FAMILY RANCHES L.P.		P.O. BOX 761	SONORA	TX	76950
ADKINS FRED	FRED ADKINS ESTATE		302 S WATER	SONORA	TX	76950
ADKINS THOMAS A	ADKINS	JAYE H	209 W CASTLEHILL	SONORA	TX	76950
AEP TEXAS NORTH COMPANY	AEP TEXAS NORTH COMPANY		P.O. BOX 16428	COLUMBUS	OH	43216
AGUERO JIMMY	AGUERO	MARIA	923 E 2ND ST	SONORA	TX	76950
ALLEN MYRTLE MARIE	MIEARS	GLORIA	3202 CROSSBRIDGE CIR	GRANBURY	TX	76049
ALVARADO PEDRO S	SANTA DE HOYOS	ROMERO	101 S 4TH ST	SONORA	TX	76950
ANDREWS JOE R IV	ANDREWS	ELIZABETH A	201 MURPHY	SONORA	TX	76950
ANGORA ACRES	JOCK DUTTON & JIMMY CAHILL		P.O. BOX 251	SONORA	TX	76950
ARANDA GUADALUPE	SANDATE	CHRISTINA	307 CORNELL	SONORA	TX	76950
ARAUJO BRANDON M	ARAUJO	TAI	702 S CROCKETT	SONORA	TX	76950
ARELLANO JUAN	ARELLANO	MARIA	202 CENTRAL AVE	SONORA	TX	76950
ARREDONDO FERNANDO	GONZALES	LUZ	720 ENRIQUEZ	SONORA	TX	76950
ARREDONDO GABRIEL G	ARREDONDO	ASHLEY E	217 SAWYER DRIVE	SONORA	TX	76950
AVILA PABLO	AVILA	PABLO	6711 ROHNERVILLE RD	HYDESVILLE	CA	95547
BAIRD MATTHEW THOMAS	VAIRD	JESSICA ELIZABETH	804 S CONCHO AVE	SONORA	TX	76950
BARKER DARRELL LEE	BARKER	PATRICIA ROSE	514 E COLLEGE	SONORA	TX	76950
BARKER GENE E	BARKER	KYLE K	119 MANOR ST	SONORA	TX	76950
BARNETT GUY	BARNETT	JESSICA ELIZABETH	901 E 2ND ST	SONORA	TX	76950
BARRETT BRYAN D	BARRETT	MELINDA K	110 DEERWOOD	SONORA	TX	76940
BARROWS MINNIE MRS	BARROWS	KENNETH	1806 COVE RD	SAN ANGELO	TX	76904
BASIC ENERGY SERVICES LP	BASIC ENERGY SERVICES LP		6115 CAMP BOWIE BLVD, SUITE 152	FORT WORTH	TX	76116
BATES COLBY J	BATES	LAUREN C	112 EDGEMONT RD	SONORA	TX	76950
BENSON FREDERICK C & JAMES E	BENSON	FREDERICK C & JAMES E	402 S WATER ST	SONORA	TX	76950
BERNAL ERIBERTO	BERNAL	ERIBERTO	503 SANTA CLARA	SONORA	TX	76950
BESERRA DAVID T	TORRES	BARBARA	213 SAWYER DRIVE	SONORA	TX	76950
BIBLE FRISBY	BIBLE	RAE ANN	208 HUDSPETH ST	SONORA	TX	76950
BISCHOFFBERGER JEROME	BISCHOFFBERGER	MICHELLE ANN	2565 LOOP 467	SONORA	TX	76950
BLACK RICHARD BARRY JR	BLACK	JANICE M	102 SAWYER COURT	SONORA	TX	76950
BOGGS ROCKY	BOGGS	KIMBERLY	103 MANOR	SONORA	TX	76950
BOTELLO SAUL	DUENES	NAYELY N	307 NEW STREET	SONORA	TX	76950
BROCKMAN ROBERT W	BROCKMAN	ROBERT W	P.O. BOX 12463	BEAUMONT	TX	77726
BROWN DON E	BROWN	SHANNON I	306 BROOKSIDE	SONORA	TX	76950
BROWN EDWARD	BROWN	BEVERLY	406 W MULBERRY	SONORA	TX	76950
BROWN JOHN W	BROWN	SUSAN	105 DRAW ST	SONORA	TX	76950
BROWN JOSHUA	BROWN	JESSICA ELIZABETH	116 DEERWOOD DR	SONORA	TX	76950
BROWN JOSHUA A	ROWLAND	JESSICA L	116 DEERWOOD DR	SONORA	TX	76950
BROWN NELSON	BROWN	DEBORAH	121 DEERWOOD	SONORA	TX	76950
BUITRON JOSE ANGEL	BUITRON	LUPE M	506 SAN FRANCISCO ST	SONORA	TX	76950
BURCIAGA MANUEL	BURCIAGA	FRANCES P	P.O. BOX 1157	SONORA	TX	76950
BUSTAMANTE JESSE	BUSTAMANTE	MARY	217 SAN FRANCISCO ST	SONORA	TX	76950
CAHILL CARL JAMES III	CAHILL	DAWN B	4700 PR 2261	SONORA	TX	76950
CALDERA JESSE	CALDERA	OLGA	P.O. BOX 1313	SONORA	TX	76950
CAMPA MARTIN & LUCILA	CAMPA	MARTIN JR	892 RANCH RD 3130	SONORA	TX	76950

CAPUCHINA GILBERTO	CAPUCHINA	JESUS R	6501 HICKORY HILL DR	PLANO	TX	75074
CARDONA ROGELIO & YOLISMA	CARDONA	DIEGO	P.O. BOX 1392	SONORA	TX	76950
CARDWELL MARSHA F & FINKLEA WILLIAM L	MARSHA F CARDWELL & WILLIAM L FINKLEA		P.O. BOX 585	SONORA	TX	76950
CARRASCO EDWARD	CARRASCO	ARCELIA	213 ROCK AVE	SONORA	TX	76950
CARRENO FELIBERTO	LEVARIO	REBECCA B	104 CALLE USEUES	SONORA	TX	76950
CARUTHERS ROBERT & JANICE CARUTHERS	ROBERT & JANICE CARUTHERS		P.O. BOX 1507	SONORA	TX	76950
CASTANEDA AUSTIN L	CASTANEDA	KRYSTIANNA R	709 E POPLAR	SONORA	TX	76950
CASTILLEJA ANGEL JESUS	PEREZ	PERLA	312 BROOKSIDE ST	SONORA	TX	76950
CASTILLEJA REFUGIA	MODESTO	CASTILLEJA JR	110 S SINOLA 2ND ST	SONORA	TX	76950
CASTILLO RAUL D	CASTILLO MORRISON	BETTY E	9470 BOWMONT WAY	ELK GROVE	CA	95758
CASTILLO SAMUEL G	CASTILLO JR	AMADOR G	2004 FM 1187	CROWLEY	TX	76036
CASTILLO SEVERA G, TRUSTEE	CASTILLO	SEVERA G	2004 HWY 1187	CROWLEY	TX	76036
CAVANESS MILTON	CAVANESS	MILTON	6101 GRAND COURT RD APT 214	SAN ANGELO	TX	76901
CHAVEZ JAIME	CHAVEZ	ANDREA	P.O. BOX 23	SONORA	TX	76950
CHAVEZ JUAN A SR	CHAVEZ	MARLENY Y	2051 W HWY 190	ELDORADO	TX	76936
CHAVEZ VICTOR	CHAVEZ GARCIA	DELMA	16014 SIGHT SCAPE	SAN ANTONIO	TX	78255
CLOUDT KAREN	CLOUDT	CARL F	P.O. BOX 182	ROCKSPRINGS	TX	78880
COE HAZEL W TESTAMENTARY TRUST	ALITZER	MINNIE LEE	P.O. BOX 477	SONORA	TX	76950
CONNORS GREGORY M	CONNORS	SYLVIA I	P.O. BOX 1116	SONORA	TX	76950
CONTRERAS MARTIN T	JIMENEZ	AMY G	101 OAKWOOD	SONORA	TX	76950
COOPER CLARA	PHILLIP	COOPER	P.O. BOX 232	SONORA	TX	76950
CORONADO JULIO	CORONADO	JULIO	306 CALLE SANTA ROSA	SONORA	TX	76950
CRAIN QUINCY A	CRAIN	KATHERINE	P.O. BOX 62	SONORA	TX	76950
CREEK JOHN M	CREEK	SHARON	P.O. BOX 696	SONORA	TX	76950
CUMPIAN ELIZABETH	CUMPIAN	ELIZABETH	2501MLK #810	SAN ANGELO	TX	76903
DE LUNA DIEGO	DE LUNA	ALMA	1301 MESQUITE	SONORA	TX	76950
DE LUNA INEZ	DE LUNA	BERTA	1302 MESQUITE	SONORA	TX	76950
DE LUNA JESUS	DE LUNA	MIRNA	305 W POPLAR	SONORA	TX	76950
DEHOYOS ALVARO	DEHOYOS, ESTATE	ROSA	1882 S W MAWRCREST AVE	GRESHAM	OR	97080
DELAGARZA FLAVIO	FAY	NOEMI	4450 RIDGEMONT #1733	ABILENE	TX	79606
DILLARD MICHAEL CHANCE	DILLARD	DANIELLE L	2541 LOOP 467	SONORA	TX	76950
DILLARD MICHAEL WAYNE	DILLARD	JANEY M	P.O. BOX 1611	SONORA	TX	76950
DIXON MARY EST	DEHOYOS, ESTATE	ROSA	1882 S W MAWRCREST AVE	GRESHAM	OR	97080
DND PROPERTIES, LLC	DND PROPERTIES, LLC		25528 GENESEE TRAIL ROAD	GOLDEN	CO	80401
DOMINGUEZ CAROLINA	VICKERS	TRACI FALBIE	1402 GLASSCOCK AVE	SONORA	TX	76950
DOMINGUEZ GLORIA	LYDIA B RAMON & J BAUTISTA		6411 CHAMPION WAY	COLLEYVILLE	TX	76034
DOMINGUEZ JESUS L	DOMINGUEZ	JESUS L	P.O. BOX 41	SONORA	TX	76950
DOMINGUEZ JOSUE E	CAMARILLO	MARIA DANIELA	1110 ST ANNS	SONORA	TX	76950
DRD LAND LLC	DRD LAND LLC		P.O. BOX 1611	SONORA	TX	76950
DUENES LUIS J	DUENES	PERLA S	P.O. BOX 338	SONORA	TX	76950
DURAN CANDIDO S	CHARO	TONI	108 TRES ST	SONORA	TX	76950
DURAN JUAN A	DURAN LUPE	YOLANDA	311 W 2ND STREET	SONORA	TX	76950
DURAN ROMANA	DURAN JR	MIGUEL	340 SUTTONWOOD DRIVE	FT WORTH	TX	76108
DURAN SANTOS MANUEL	DURAN	RACHEL C	813 S PROSPECT	SONORA	TX	76950
DURAN SANTOS T	DURAN	MARGARET	205 ROCK AVE	SONORA	TX	76950
DURAN WILLIE T	YRMA	LUNA	P.O. BOX 88	SONORA	TX	76950
EARWOOD FAMILY TRUST OF 2007	ALLEN	MEREDITH E	411 N 19TH ST	JUNCTION	TX	76840

EDWARDS MARK S	EDWARDS	KRISTY D	2401 LOOP 467	SONORA	TX	76950
ELLIOTT WILLIAM M JR AND ALBERT C	STUBER	MARTHA E	P.O. BOX 26176	AUSTIN	TX	78731
ERNST DALE	ERNST	NITA	502 E 2ND	SONORA	TX	76950
ESCOBAR NOEMA, ANGELA GONZALES	REYES	MARICARMEN	13838 W BLACKGOLD DR	ODESSA	TX	79763
ESCOBEDO CHRISTOPHER M	ESCOBEDO	DIAMOND	1107 TAYLOE AVE	SONORA	TX	76950
ESPARZA JOHNNY	ESPARZA	TRESSA	P.O. BOX 306	SONORA	TX	76950
ESPINOSA JOSE, JR & MARIA E	ESPINOSA	RICHARD	P.O. BOX 345	SONORA	TX	76950
ESQUIVEL LUIS	ESQUIVEL	DORA	601 S PROSPECT	SONORA	TX	76950
ESTRADA FELIPE	ESTRADA	GLORIA	906 E POPLAR	SONORA	TX	76950
ESTRADA RAFAEL	ESTRADA	ANNETTE	1310 S CROCKETT AVE	SONORA	TX	76950
FAVELA JOSE JAIME	FAVELA	JOSE J	7408 HOLYOKE TRL	AMARILLO	TX	79121
FAVELA PABLO	FAVELA	PABLO	602 S CONCHO AVE	SONORA	TX	76950
FERNANDEZ JOSE L	FERNANDEZ	YESENIA S	206 CALLE SAN FRANCISCO	SONORA	TX	76950
FERNANDEZ MARIO	FERNANDEZ	MARIA	712 ST. ANNS	SONORA	TX	76950
FIELDS JERYL D, TRUSTEE	FIELDS	JERYL D	3705 GEMINI DR	SAN ANGELO	TX	76903
FINCHER JOE M	FINCHER	KAREN S	208 MURPHY	SONORA	TX	76950
FINKLEA BROTHERS	FINKLEA BROTHERS		P.O. BOX 705	SONORA	TX	76950
FINKLEA WILLIAM L	CARDWELL	MARSHA FINKLEA	P.O. BOX 585	SONORA	TX	76950
FISHER DAVID	FISHER	STACY	9240 RR 864	SONORA	TX	76950
FITZGERALD CASEY	FITZGERALD	ANNA KATHERINE	102 E POPLAR	SONORA	TX	76950
FLORES APRIL E	FLORES MELINA	LILIA	102 N 2ND SINALOA	SONORA	TX	76950
FLORES SIMONA G	FLORES	SIMONA G	P.O. BOX 6	SONORA	TX	76950
FORD JASON BENARD	FORD	ADELITA TREVINO	102 IVA ST	SONORA	TX	76950
FRIESS EDWINA H	FRIESS	MIKE	P.O. BOX 853	SONORA	TX	76950
FRIESS TURNEY	FRIESS	IRENE	805 MESQUITE	SONORA	TX	76950
FUENTES ARTURO	FLUENTES	ANGELICA	P.O. BOX 871	SONORA	TX	76950
GALINDO ADAM & LISA	GALINDO	ADAM & LISA	1110 SAVELL	SONORA	TX	76950
GALINDO MARIO MRS	GALINDO	MARIO	12115 EL SENDERO ST	SAN ANTONIO	TX	78233
GALVAN FELIX G	GALVAN	EMMA H	911 E 2ND ST.	SONORA	TX	76950
GALVEZ CARLOS MARIA GUADALUPE	AGUAYO	ANGEL GALVEZ	P.O. BOX 1403	SONORA	TX	76950
GALVEZ JOSE DEL REFUGIO AGUAYO	AGUAYO	LIVIER	409 E COLLEGE	SONORA	TX	76950
GALVEZ NOE AGUAYO	RAMOS	MARIA R	401 DEL RIO ST	SONORA	TX	76950
GAMEZ CARLOS ISMAEL	GAMEZ	FAYE	306 NEW ST	SONORA	TX	76950
GAMEZ EZEQUIEL	GAMEZ	ELIZABETH G	613 ALLEN DRIVE	SONORA	TX	76950
GAMEZ MARIO M	GAMEZ	JO ANN	606 ORIENT	SONORA	TX	76950
GAMEZ PASCUAL	GAMEZ	CYNTHIA	1900 COLUMBUS	FT WORTH	TX	76164
GANDAR CELESTINO	AGUIRRE	EDNA	3334 MAPLEWOOD DRIVE	SAN ANGELO	TX	76904
GANN JON CODY	GANN	AMANDA JEAN	203 E CHESTNUT	SONORA	TX	76950
GARCIA GERARDO D	GARCIA	MYLASY	P.O. BOX 755	SONORA	TX	76950
GARCIA JUAN	RAMIREZ	FELICITAS	P.O. BOX 311	SONORA	TX	76950
GARCIA PETE	GARCIA	FARRAH	412 WARDLAW	SONORA	TX	76950
GARMON RYAN Q	GARMON	OLIVIA V	106 OAKWOOD	SONORA	TX	76950
GARZA BENANCIO	BENANCIO	GARZA JR	114 UNO ST	SONORA	TX	76950
GAYTAN JORGE R	TOVAR	ROSARIO	503 W OAK	SONORA	TX	76950
GAYTAN RAUL	GAYTAN	NINFA	704 E POPLAR	SONORA	TX	76950
GAYTAN REYNALDO	GAYTAN	MARTHA	902 E POPLAR	SONORA	TX	76950
GOMEZ PEDRO, JR	GOMEZ	PATRICIA	P.O. BOX 1097	SONORA	TX	76950

GOMEZ PETE	GOMEZ	IRENE T	505 W MAIN ST	SONORA	TX	76950
GONZALES CELIA	GONZALEZ	SANDRA LUZ	204 GLASSCOCK	SONORA	TX	76950
GONZALES EULALIO	GONZALEZ	ANNABELLE	1811 ULRICH AVE	AUSTIN	TX	78756
GONZALES FRANCISCO M &	M	FLORENCIA	P.O. BOX 28	SONORA	TX	76950
GONZALES GLORIA	MATA	ALMA G	1788 ERICKSON CIR	STOCKTON	CA	95206
GONZALES PRIMITIVO	LOPEZ	GLORIA	211 W CHESTNUT ST	SONORA	TX	76950
GONZALES RAUL	LUNA	ANNA G	P.O. BOX 166	ELDORADO	TX	76936
GONZALES SAMUEL C	GONZALES	KAYLA	133 PRIVATE RD 3535	SONORA	TX	76950
GONZALEZ JOSE ERNESTO	GONZALEZ	MARIA de la LUZ	305 MARTINEZ	SONORA	TX	76950
GRAVES JOHN	GRAVES	PENNY	548 WOODLAND OAKS DR	SCHERTZ	TX	78154
GREEN BILLY	GREEN	BILLY	P.O. BOX 173	ELDORADO	TX	76936
GTE SOUTHWEST INCORPORATED	GTE SOUTHWEST INCORPORATED		P.O. BOX 2749	ADDISON	TX	75001
GUERRERO IRENE B	GUERRERRO	IRENE B	4649 BIRCHBEND LANE	FORT WORTH	TX	76137
GULLEY CALEB	GULLEY	BROOKE	117 EDGEMONT RD	SONORA	TX	76950
GULLEY EVAN SHAY	GULLEY	KATIE ELIZABETH	103 IVA STREET	SONORA	TX	76950
GUTIERREZ JUAN JR.	GUTIERREZ	VIOLETA MARISOL	112 N PROSPECT AVE	SONORA	TX	76950
HALL CHRISTOPHER M	HALL	MICHELLE L	162 S NUECES PARK LN	HARLINGEN	TX	78552
HALLIBURTON ENERGY SERVICES	HALLIBURTON ENERGY SERVICES		P.O. DRAWER 1431	DUNCAN	OK	73536
HARDGRAVE GARY S	HARDGRAVE	GARY S	P.O. BOX 105	SONORA	TX	76950
HERNANDEZ ALVIN	HERNANDEZ	ALVIN	104 HARVEST COURT	OAKLEY	CA	94561
HERNANDEZ EDDIE S	HERNANDEZ	EDDIE S	705 S WATER	SONORA	TX	76950
HERNANDEZ FRANCISCO	HERNANDEZ	MARIA	103 EAST PLUM	SONORA	TX	76950
HERNANDEZ GUILLERMO	HERNANDEZ	AMA	201 CALLE DE BENITO JUAREZ	SONORA	TX	76950
HERNANDEZ ISABEL	HERNANDEZ	ELOISA	P.O. BOX 113	SONORA	TX	76950
HERNANDEZ JOSE A JR	HERNANDEZ	MELINA FLORES	2150 NICOLAS	EAGLE PASS	TX	78852
HERNANDEZ JOSE L	HERNANDEZ	SANDRA P	604 ALLEN DR	SONORA	TX	76950
HERNANDEZ OSCAR G	HERNANDEZ	STEPHANIE M	514 N SERVICE ROAD	SONORA	TX	76950
HERNANDEZ SAM DAVID	HERNANDEZ	VERONICA E	708 TAYLOE	SONORA	TX	76950
HERRERA DORA MENDEZ EST	HERRERA JR	JESUS M	P.O. BOX 1241	SONORA	TX	76950
HERRERA JESUS JR	HERRERA	VILMA	P.O. BOX 1241	SONORA	TX	76950
HERRERA ROBERTO	HERRERA	JUANITA	834 ST ANNS	SONORA	TX	76950
HILL CASEY	HILL	AMANDA	109 DRAW ST	SONORA	TX	76950
HINOJOSA FORTUNATO	HINOJOSA	FORTUNATO	310 BEN JUAREZ	SONORA	TX	76950
HOLDER SAMUEL B	HOLDER	GLENDA N	P.O. BOX 1144	SONORA	TX	76950
HOLIDAY HOST	CLEVELAND	ASHA PATEL	127 LOOP 467	SONORA	TX	76950
HUDSON JOHNNY RAY	HUDSON	SAUNDRA SUE	121 MANOR ST	SONORA	TX	76950
HULL RAYFORD	RAYFORD	HULL	P.O. BOX 13	SONORA	TX	76950
HUNT BRYAN	HUNT	JAMES T	1202 S BORDER AVE #672	WESLACO	TX	78596
IBARRA ELOY	IBARRA	DELIA N	P.O. BOX 175	SONORA	TX	76950
IGLESIA HISPANA PENTECOSTAL	DEL NOMBRE INC JESUS		5225 HARDWAY	HOUSTON	TX	77092
IMMEL JAY	IMMEL	KASEY L	1006 E POPLAR	SONORA	TX	76950
INGRAM ENTERPRISES LP	DBA CONCHO CONRETE- SONORA		P.O. BOX 1166	BROWNWOOD	TX	76804
JIMENEZ JUAN	JIMENEZ	JOYCE	301 SAN FRANCISCO	SONORA	TX	76950
JIMENEZ JUAN ROBERTO	JIMENEZ	ROSDA DE LOS RIOS	P.O. BOX 693	SONORA	TX	76950
JOHNSON CARL	JOHNSON	CARL F	115 N CONCHO	SONORA	TX	76950
JONES RICHARD LOGAN	JONES	TERESA D	P.O. BOX 1192	SONORA	TX	76950
JUNGK DORTHY G	JUNGK	DOROTHY G	P.O. BOX 154	SONORA	TX	76950

KIER TERRA	AGUERO	KELLY	P.O. BOX 371	SONORA	TX	76950
LA VISTA GRANDE INVEST	LA VISTA GRANDE INVEST		P.O. BOX 337	WALL	TX	76957
LASKY EUGENE	LASKY	BARBARA	700 EAST POPLAR	SONORA	TX	76950
LATHAM W D	LATHAM	KIMBERLY	2709 OXFORD AVE	SAN ANGELO	TX	76904
LEAL ISAAC III	LEAL	JENNIFER T	P.O. BOX 1364	SONORA	TX	76950
LEAMON SEAN RAY	LEAMON	DANA M	124 E CASTLEHILLS RD	SONORA	TX	76950
LEIJA JORGE	GARZA	LAURA	1501 TAYLOE	SONORA	TX	76950
LEIJA RAMBERTO	ADANARY	LEIJA	1107 S CONCHO	SONORA	TX	76950
LIMON CYNTHIA	LIMON	CYNTHIA	P.O. BOX 452	DEL RIO	TX	78841
LIMON JESUS	LIMON	JUANA	602 CALLE REAL	SONORA	TX	76950
LINDLEY DON F	LINDLEY	BETTY J	P.O. BOX 12496	ODESSA	TX	79768
LIRA ANTONIO BLANCO	LIRA	ANTONIO BLANCO	2430 SAN ANTONIO ST	SAN ANGELO	TX	76901
LIRA CRISPIN GONZALES -	DIAZ	JOSE A	105 CENTRAL AVE	SONORA	TX	76950
LIRA LUIS	LIRA	JUANA	211 PASO DEL NORTE	SONORA	TX	76950
LIRA MARIO ALBERTO JR.	LIRA	KASEY	1200 SAVELL ST	SONORA	TX	76950
LITTERELL KEVIN W	LITTERELL	PENNIE	211 MURPHY	SONORA	TX	76950
LONGORIA JOSE ANGEL	LONGORIA	ADRIAN R	907 E POPLAR	SONORA	TX	76950
LOPEZ ANTONIO	LOPEZ	PATRICIA	P.O. BOX 166	SONORA	TX	76950
LOPEZ DARIO	LOPEZ	RUBY	1206 TAYLOE	SONORA	TX	76950
LOPEZ RICHARD	DURAN	LUPE	1202 SAVELL	SONORA	TX	78504
LOPEZ VICENTA	LOPEZ	LEMUEL	211 CHESTNUT	SONORA	TX	76950
LOST CREEK LAND II LLC	LOST CREEK LAND II LLC		900 PARKER SQ, STE 250	FLOWER MOUND	TX	75028
LOZANO GEORGE	LOZANO	GLORIA	1604 DEBRA DR.	FORT WORTH	TX	76010
LOZANO ROSAURA G	LOZANO	ROSAURA G	P.O. BOX 1337	SONORA	TX	76950
LOZANO SESARIO N & ANGELITA C	LOZANO	RACHEL	P.O. BOX 307	SONORA	TX	76950
LUDWIG JONATHAN	ROGERS	MEGAN	201 W COLLEGE ST	SONORA	TX	76950
LUMBRERAS REYES	CASTILLO	JOSE AND CONNIE	705 CALLE REAL	SONORA	TX	76950
LUNA ALFREDO ETAL	MARTINEZ	ANNA M	10442 W INDIAN CREEK #67	SAN ANGELO	TX	76901
LUNA DAVID	LUNA	ANABEL	1302 TAYLOE AVE	SONORA	TX	76950
LUNA MIGUEL	LUNA	JUAN	303 SANTA CRUZ	SONORA	TX	76950
LUNA ROJELIO B	GOMEZ	CLAUDIA N	201 SAN FRANCISCO	SONORA	TX	76950
LUNA UBALDO	LUNA	UBALDO	1316 SUNDROP COVE	ROUND ROCK	TX	78665
MARSHALL JOE RAY	MARSHALL	KATHY SANCHEZ	608 ALLEN DR	SONORA	TX	76950
MARTIN GREGG, TRUST	MARTIN	MIKE	302 DEPOT STREET, SUITE A	DELHI	LA	71232
MARTINEZ ANTONIO B	MARTINEZ	ANTONIO B	P.O. BOX 191	OZONA	TX	76943
MARTINEZ CARLOS C APARICIO	APARICIO	SARAI	1005 TAYLOE AVE	SONORA	TX	76950
MARTINEZ GILBERT JR	MARTINEZ JR	GILBERT	2068 MAXIMILLAN CT	LOS BANOS	CA	93635
MARTINEZ MANUEL R	MARTINEZ	LETICIA	405 DEL RIO	SONORA	TX	76950
MASKILL JOE	MASKILL	MARY	P.O. BOX 433	SONORA	TX	76950
MATA GABRIEL SR	MATA	MANUEL	413 NEW ST	SONORA	TX	76950
MATA SERGIO	MATA	LILIANA	311 HIGHTOWER AVE	SONORA	TX	76950
MAYHEW T M	MAYHEW	S JEAN	1407 TRAILWOOD VILLAGE DR	KINGWOOD	TX	77339
MCANGUS MARVIN D	MCANGUS	MARVIN D	P.O. BOX 1081	SONORA	TX	76950
MCCRAW JOHN T	MCCRAW	SANDRA L	203 HUDSPETH ST	SONORA	TX	76950
MCGEE ROSA	MCGEE	ROSA	1311 S CROCKETT	SONORA	TX	76950
MCGUFFIN MICHAEL J	MCGUFFIN	RAVEN	P.O. BOX 1521	SONORA	TX	76950
MENDOZA LIZETH	MENDOZA	LIZETH	P.O. BOX 191	SONROA	TX	76950

MEYER DANIEL J JR	MEYER	KIMBERLY	300 W CASTLEHILL RD	SONORA	TX	76950
MIDDLETON GEORGIA	LIPPMAN	CARLA	113 KISSELBURG RD	SONORA	TX	76950
MITCHELL HARRY T	MITCHELL	JANALEE M	P.O. BOX 1187	SONORA	TX	76950
MORIN ESMERALDA R	FALKENBERG	ECHO M	110 MARTIN ST	SONORA	TX	76950
MORROW THURMAN A	MORROW	MYRTLE ELEECE	210 E 2ND ST	SONORA	TX	76950
MUNGIA WILLIAM ANTHONY	MUNGIA	BRENDA ELIZABETH	P.O. BOX 1476	SONORA	TX	76950
MUNN HAROLD W	MUNN	TODD & PAMELA	1012 TAYLOE	SONORA	TX	76950
NEWKIRK THOMAS PARKER	NEWKIRKY	BARBARA JANE	603 TOM GREEN AVE	SONORA	TX	76950
NIBLETT FAMILY 1998 LIMITED PARTNERSHIP	NIBLETT	CHARLIE J	P.O. BOX 910	ELDORADO	TX	76936
NORIEGA JOSE T	NORIEGA	JOSE T	207 PASO DEL NORTE	SONORA	TX	76950
NORRELL JACOB COREY	NORRELL	LAURIE	216 SAWYER DR	SONORA	TX	76950
ODOM SAM SR	ODOM	SAM SR	2508 RICE AVE	SAN ANGELO	TX	76904
ORTEGA MARIA	ORTEGA	MARIA	1837 BAILEY	SAN ANGELO	TX	76901
ORTEGA RICARDO JR	ORTEGA	CASSANDRA F	122 DEERWOOD DRIVE	SONORA	TX	76950
ORTIZ HECTOR	ORTIZ	JUANITA	P.O. BOX 1504	SONORA	TX	76950
OVALLE ROSARIO	OVALLE	ROSARIO	1303 GLASSCOCK	SONORA	TX	76950
OZUNA FRANCISCO	OZUNA	YOLANDA	310 WARDLAW	SONORA	TX	76950
PAJESTKA CHARLES R &	PAJESTKA	MARY ANN	301 HUDSPETH ST STE A	SONORA	TX	76950
PARKS MARTIN W	PARKS	MARTIN W	501 S CROCKETT	SONORA	TX	76950
PAYTON HUBERT D	PAYTON	SHIRLEY A	308 EDGEMONT RD	SONORA	TX	76950
PECHACEK DAN	PECHACEK	SYDONIA	206 SAWYER DRIVE	SONORA	TX	76950
PEREZ EDUARDO J	PEREZ	NORA I	12600 FM 307	MIDLAND	TX	79706
PEREZ HUMBERTO	PEREZ	GUADALUPE	408 E PLUM ST	SONORA	TX	76950
PEREZ MARCOS JR	DELOURDES	MARIA	111 W OAK ST	SONORA	TX	76950
PHILLIPS CYNTHIA L	PHILLIPS	CYNTHIA L	219 SAWYER DR	SONORA	TX	76950
PHILLIPS MICHAEL H	GAMEZ	FELISHA M	503 MARTIN	SONORA	TX	76950
PONCE MARCOS	PONCE	BERTHA E	101 WILSON ST	SONORA	TX	76950
PRATHER GEORGE ALLAN	PRATHER	PATRICIA E	2003 LOOP 467	SONORA	TX	76950
PRATHER SETH R	PRATHER	YOUNG H	301 S WATER AVE	SONORA	TX	76950
PRIETO PATRICIO	PREITO	RAMONA	1212 GLASSCOCK	SONORA	TX	76950
PRUNEDA FLORENCIO	PRUNEDA	JUANITA	502 CALLE REAL	SONORA	TX	76950
QUIROZ JULIO	QUIROZ	JULIO	700 BLACK WIDOW	CASPER	WY	82604
RAMIREZ DANIEL	RAMIREZ	LISA	302 E 2ND	SONORA	TX	76950
RAMIREZ GABRIEL HERNANDEZ	RAMIREZ	ROSALINDA GALVAN	307 BEN JUAREZ	SONORA	TX	76950
RAMIREZ HERMILIO S	RAMIREZ	ENEDINA C	P.O. BOX 205	SONORA	TX	76950
RAMIREZ MATIAS	RAMIREZ	DORA ELIA E	1734 CORDELL DT	SAN ANGELO	TX	76901
RAMIREZ TONY SR	RAMIREZ	PASCUALA	13813 CORPUS CHRISTI ST	HOUSTON	TX	77015
RAMON BENITO, JR	RAMON	ESMERALDA C	595 RCH RD 864	SONORA	TX	76950
RAMOS RUTH PEREZ	RIVAS	JOHN HENRY AND TELMA V	309 W 5TH	SONORA	TX	76950
REYES OSCAR	REYES	ROSARIO	P.O. BOX 953	SONORA	TX	76950
RICHARDSON O L JR TESTMENTARY TR, VICTORIA	RICHARDSON	VICTORIA	21807 BROKEN LIMB TRL	CYPRESS	TX	77433
ROAD RANGER LLC	ROAD RANGER LLC		4930 EAST STATE STREET	ROCKFORD	IL	61108
RODRIGUEZ ALBERT G	RODRIGUEZ	ROSEMARY	107 UNO ST	SONORA	TX	76950
RODRIGUEZ JAUN DANIEL	RODRIGUEZ	HILDA	611 S PROSPECT	SONORA	TX	76950
RODRIGUEZ RAMON	RODRIGUEZ	LETICIA	109 N 4TH SINALOA	SONORA	TX	76950
RODRIGUEZ ROERTO, JR	RODRIGUEZ	EVANGELINA	P.O. BOX 128	SONORA	TX	76950
ROMERO PEDRO SR	OGAZ	LIDIA	117 W POPLAR	SONORA	TX	76950

ROUSSELOT NORMAN LIVING TRUST	ROUSSELOT DORIS LIVING TRUST		520 E 2ND	SONORA	TX	76950
ROUTH MATTHEW WAYNE	ROUTH	JAPHA MARIE	120 OAKWOOD	SONORA	TX	76950
SALAZAR FRANCISCO JR	SALAZAR	MARIA OLGA	1201 SAVELL ST	SONORA	TX	76950
SALAZAR JOSE H	SALAZAR	VERONICA	107 WEST COLLEGE	SONORA	TX	76950
SALINAS DOMINGO	MARTINEZ	ROSALIO	204 ROCK AVE	SONORA	TX	76950
SAMANIEGO ANGELICA	MARTINEZ	SYLVIA	602 S CONCHO AVE	SONORA	TX	76950
SAMANIEGO RICARDO JR & MONICA	SAMANIEGO	RICHARD	P.O. BOX 215	SONORA	TX	76950
SAN MIGUEL EDWARD P	SAN MIGUEL	ADRIANE	1103 S CONCHO	SONORA	TX	76950
SANCHEZ ARTURO	SANCHEZ	ARTURO	302 W PLUM	SONORA	TX	76950
SANCHEZ DAVID R	SANCHEZ	DAVID R	597 RR 864	SONORA	TX	76950
SANCHEZ ISREAL	SANCHEZ	FABIOLA	116 S 4TH	SONORA	TX	76950
SANCHEZ JOSE & MARIA	SANCHEZ	JOSE & MARIA	8533 HILLTOP DRIVE	CLEBURNE	TX	76033
SANCHEZ LUCIA M	SANCHEZ	GEORGE	207 PASO DEL NORTE	SONORA	TX	76950
SANCHEZ MIGUEL JR	SANCHEZ	JOEL	98 E 42ND	SAN ANGELO	TX	76903
SCHIOTIS THOMAS	SCHIOTIS	CYNTHIA J	1512 THOMPSON RD	SONORA	TX	76950
SECRETARY OF HUD OF WASH, D.C	SECRETARY OF HUD OF WASH, D.C		2401 NW 23RD ST, STE 1D	OKLAHOMA CITY	OK	73107
SEGURA LUIS JR	SEGURA	VICTORIA	412 E 2ND STREET	SONORA	TX	76950
SEPEDA ERVEY	SEPEDA	EMMA	302 SAN FRANCISCO	SONORA	TX	76950
SERRANO PEDRO JR	SERRANO	GRISELDA INEZ	P.O. BOX 297	SONORA	TX	76950
SHANNON CHARLES E JR & VICKI JO	JO, TRUSTEE	VICKI	509 E 2ND	SONORA	TX	76950
SHROYER LARRY D	SHROYER	LARRY D	4001 PENBROOK ST, STE 400	ODESSA	TX	79762
SIFUENTES ZACHARY SR	SIFUENTES	DOROTHY L	P.O. BOX 42	SONORA	TX	76950
SIMMS CHARLES BRIGGS	SMITH	JANE C	908 E POPLAR	SONORA	TX	76950
SIMPLER LYNN	SAMARRIPA	HECTOR	503 CORNELL	SONORA	TX	76950
SMITH GEORGE E EST	SMITH	GEORGE	800 E SONTERRA BLVD, STE 400	SAN ANTONIO	TX	75258
SMITH GEORGE ED JR	SMITH JR	GEORGE ED	1104 TAYLOE AVE	SONORA	TX	76950
SNYDER KENNETH BRIAN	SNYDER	MAKAYLA LEIGH	605 ALLEN DR	SONORA	TX	76950
SOLIS ANITA	SOLIS	MARGARITA	117 S 3RD ST	SONORA	TX	76950
SOLIS BENITO G	SOLIS	LORENZA	1714 CHARLIE SMITH DR	EL PASO	TX	79936
SOLIS DANIEL	SOLIS	MELISSA	908 ST ANN'S ST	SONORA	TX	76950
SOLIS JOHNNY C	SOLIS	VIOLA M	206 LORENE	SONORA	TX	76950
SOLIS MARGARITA S	SOLIS	ANITA S	P.O. BOX 572	SONORA	TX	76950
SOMBRERO'S LLC	CARUTHERS	BOB	P.O. BOX 1641	SONORA	TX	76950
SONORA INVESTMENTS, LLC	BOERSCHIG	JOHN	5005 S MASON RD, STE 250	KATY	TX	77450
SONORA SAGE HOUSING, LTD	MAC-RE, LLC		3224 26TH STREET	METAIRIE	LA	70002
SPRING WALTER MRS	BLACKMAN	JAMES	1306 MESQUITE	SONORA	TX	76950
SYKES BLAYZE OWEN	SYKES	AMY LOVE	125 EDGEMONT	SONORA	TX	76950
TALAMANTEZ JAMES	TALAMANTEZ	ADRIANA	1817 A & M AVE	SAN ANGELO	TX	76904
TEAFF CARL H	TEAFF	MELISSA L	211 E MULBERRY	SONORA	TX	76950
THOMPSON VAUGHN	THOMPSON	DEBBIE	804 E 2ND ST	SONORA	TX	76950
THORP THOMAS M JR	THORP	PAMELA	P.O. BOX 1182	SONORA	TX	76950
TORRES LUIS ARMANDO	TORRES	MARIA DE LA LUZ	104 BELLVIEW AVE	SONORA	TX	76950
TORRES PEDRO A	TORRES	PAULA	1201 GLASSCOCK	SONORA	TX	76950
TORRES VICKIE	TORRES	VICKIE	P.O. BOX 402	SONORA	TX	76950
TREVINO REYES	TREVINO	REYES	P.O, P.O. BOX 62805	SAN ANGELO	TX	76906
TREVINO ROBERT	TREVINO	NORMA	205 CENTRAL SINALOA	SONORA	TX	76901
VALDEZ BERTA SALAZAR	VALDEZ	MARGARITA SALAZAR	1518 GUTHRIE ST	SAN ANGELO	TX	76901

VALDEZ VICTOR H	CASTANEDA	NANCY RAMOS	1305 GLASSCOCK	SONORA	TX	76950
VALLIANT TOM E, ETAL	VALLIANT	BRENDA R	P.O. BOX 757	SONORA	TX	76950
VAN WINKLE TOMMY	VAN WINKLE	FELICIA	1105 EATON STREET	SONORA	TX	76950
VASQUEZ FIDENCIO	VASQUEZ	TERESA	P.O. BOX 844	S0NORA	TX	76950
VASQUEZ LUIS G	VASQUEZ	ROSA F	401 W 2ND ST	SONORA	TX	76950
VELARDEZ JESUS JR	CONTRERAS	ROSA	P.O. BOX 88	SONORA	TX	76950
VILLANUEVA HARVEY	VILLANUEVA	WILMA C	309 CALLE DE SANTA ROSA	SONORA	TX	76950
VILLANUEVA LINO JR	VILLANUEVA	PATRICIA	P.O. BOX 345	SONORA	TX	76950
VIRGEN ALICIA G MRS	GONZALEZ	NORMA	114 W MAIN	SONORA	TX	76950
VIRGEN VICTOR	VIRGEN	VICTOR	P.O. BOX 1544	SONORA	TX	76950
VIRGEN, BLANCA, MARY LOUISE SOLIS	LUMBRERAS	PATLAN, ERMELINDA AND RICA	209 CALLE DE BEN JUAREZ	SONORA	TX	76950
WAGNER DANIELLE TRUST	TEXAS STATE BANK TRUSTEE		P.O. BOX 3782	SAN ANGELO	TX	76902
WALL JEFFREY ONEAL	WALL	GREGORY EUGENE	P.O. BOX 454	BARTLETT	TX	76511
WALLACE LIBB MILLS	WALLACE	LIBB MILLS	P.O. BOX 1141	SONORA	TX	76950
WAMBLE FRANK	WAMBLE	SUE	201 HILLSIDE	SONORA	TX	76950
WARD ALBERT	WARD	CYNTHIA H	P.O. BOX 713	SONORA	TX	76950
WARDLAW JESSIE LEM	WARDLAW	JESSIE LEM	P.O. BOX 944	SONORA	TX	76950
WARDLAW WILLIAM CHASE	WARDLAW	JAMIE	P.O. BOX 1112	SONORA	TX	76950
WATKINS GARRETT T	WATKINS	VICTORIA P	300 E COLLEGE	SONORA	TX	76950
WATKINS JERRY L	WATKINS	CHARLES AND MARY E	1002 E 2ND ST	SONORA	TX	76950
WEBSTER WILLIAM W & JUDY D REV LIVING TRU	TRUSTEES OF THE WILLIAM W & JUDY D WEBSTER REV LIVING TF		P.O. BOX 315	SONORA	TX	76950
WELLMANN TROY II	WELLMANN	SANDRA	114 OAKWOOD	SONORA	TX	76950
WESTERN PETROLEUM, LLC	WESTERN PETROLEUM, LLC		P.O. BOX 54446	LEXINGTON	KY	40555
WHITE RUBEN Q	WHITE	LIDIA OGAZ	115 W MAIN	SONORA	TX	76950
WIESE ANTHONY G & RUSSELL R LAMBERT, JR	CO-TRUSTEES OF THE FAMILY TRUST		P.O. BOX 11	TRENTON	TX	75490
WILSON ROBERT JR	WILSON	ROBERT JR	P.O. BOX 233	ELDORADO	TX	76936
ZAPATA FRANCES & TOMAS JR	ZAPATA	FRANCES & TOMAS JR	10478 W INDIAN CREEK RD	SAN ANGELO	TX	76901

Texas Department of Transportation

(325) 944-1501 | 4502 Knickerbocker Road, San Angelo, TX 76904 | WWW.TXDOT.GOV

JULY 2, 2019

«Prefix» «Name»
«Title»
«Address»
«City», «State» «Zip»

RE: Notice of Public Meeting
US 277 Sonora Safety Route Study
Sutton County, Texas

Dear «Salutation» «Name»:

Attached is a notice for the upcoming public meeting for the US 277 Sonora Safety Route Study intersecting I-10 and the existing US 277 route in Sutton County, Texas. The goal of the study is to identify a safer alternative to existing US 277 by identifying a recommended safety relief route for the City of Sonora and sections of Sutton County. Diverting the through traffic around downtown should ease traffic congestion, enhance mobility, and create safer driving conditions. This public meeting is being held to present an overview of the study area and to solicit public input on features, potential alternative corridors, and general concerns. You, or your representative, are cordially invited to attend. See attached meeting location map.

JULY 18, 2019
Sutton County 4-H Civic Center
1700 N. Crockett Ave.
Sonora, TX 76950
Public Meeting - 6:30 p.m.–8:30 p.m. - with a presentation starting at 7 p.m.

We are available to meet with you before the public meeting to review the proposed project and answer any questions that you may have. If you have any questions in the interim, please contact me at (325) 947-9247.

Sincerely,

John DeWitt, P.E.
Transportation Planning Director
Texas Department of Transportation
San Angelo District

You're Invited!

PUBLIC MEETING FOR THE US 277 SONORA SAFETY ROUTE STUDY

Está usted invitado a una Reunión Pública para el Estudio de la Ruta de Seguridad US 277.

Thursday, July 18, 2019
Jueves, 18 de Julio de 2019
6:30 p.m. - 8:30 p.m. – with a presentation starting at 7 p.m.
Sutton County 4-H Civic Center, 1700 N. Crockett Ave., Sonora, TX 76950

For information, visit txdot.gov under "Hearings, Meetings and Notices Schedule"

TxDOT, in cooperation with Sutton County and the City of Sonora, is holding a public meeting for the US 277 Sonora Safety Route Study to provide information and gather input from the public.

TxDOT en cooperación con el Condado de Sutton y la Ciudad de Sonora llevará a cabo una reunión pública para el Estudio de la Ruta de Seguridad US 277 con el fin de proporcionar información y obtener la opinión del público.

Para más información, visite el sitio web txdot.gov bajo "Hearings, Meetings and Notices Schedule"

Texas Department of Transportation

SONORA

4502 Knickerbocker Road
San Angelo, TX 76904-7509

PUBLIC MEETING
US 277 Sonora
Safety Route Study
For more information,
email/call
John DeWitt
john.dewitt@txdot.gov
325.947.9265

You're Invited!

PUBLIC MEETING FOR THE US 277 SONORA SAFETY ROUTE STUDY

Está usted invitado a una Reunión Pública para el Estudio de la Ruta de Seguridad US 277.

Sutton County 4-H Civic Center
1700 N. Crockett Ave.
Sonora, TX 76950

Thursday, July 18, 2019
Jueves, 18 de Julio de 2019
6:30 p.m. - 8:30 p.m.
Presentation starts at 7 p.m.

TxDOT, in cooperation with Sutton County and the City of Sonora, is holding a public meeting for the US 277 Sonora Safety Route Study to provide information and gather input from the public.

TxDOT en cooperación con el Condado de Sutton y la Ciudad de Sonora llevará a cabo una reunión pública para el Estudio de la Ruta de Seguridad US 277 con el fin de proporcionar información y obtener la opinión del público.

The Blotter is a summary of the previous week's activity by the Sonora Police Department and the Sutton County Sheriff's Office. For practical reasons of time and space, The Blotter does not include every call made to the Police Department or Sheriff's Office, nor does it include routine security checks, minor traffic stops or routine patrols. Accidents of major impact may be reported separately. Subjects reported to have been arrested are presumed innocent until proven guilty in a court of law. FMI: visit www.facebook.com/sonorapd or www.facebook.com/SuttonSO.

SONORA PD ARRESTS

JUNE 23 • Guillermo Gorona, a 33-year-old male from Laramie, WY, was arrested for Driving While Intoxicated.

INCIDENTS

JUNE 17 – 4:27 PM • Officer responded to a report of theft of firearm at the 1100 block of Glasscock. Firearm was logged into system as lost/stolen and case will remain open until the firearm is found.

8:14 PM • Officer responded for a civil stand by at a local motel on an eviction of guest who had not paid

8:44 PM • Officer assisted other agency on US Hwy 277 N at the city limits.

JUNE 18 – 2:04 PM • Officer was notified of a theft of a firearm at the 1200 block of Tayloe. Firearm was logged into system as lost/stolen and case will remain open until the firearm is found.

6:03 PM • Officer assisted Sheriff's Office with a pursuit of a vehicle.

7:21 PM • Officer responded to a report of a possible assault at the 100 W. Oak.

10:52 PM • Officer assisted with AirMed traffic control at LMH.

JUNE 19 – 9:14 AM • Officer responded for a civil standby at an apartment complex on Deerwood.

10:29 AM • Officer responded to a report of an abandoned vehicle at a local motel on Crockett Street.

10:38 AM • Officer dispatched to Loves Truck stop in regards to theft; investigation continues

1:34 PM • Officer responded to a report of a young child left unattended in a running vehicle at the 100 block of S. Crockett. Officer gave verbal warning.

6:25 PM • Officer responded to a report of a possible threat and welfare concern for a child at a fast food restaurant on US Hwy 277 N. Officer made contact with child and complainant advised to come to police department with witness to complete a witness statement.

JUNE 20 – 9:06 AM • Officer assisted motorist at a residence on Edgemont.

8:57 PM • Officer assisted Deputy with transporting persons from I-10, 408 mm to a truck stop at the 404 mm.

9:16 PM • Officer assisted with AirMed traffic control at LMH.

JUNE 21 – 7:26 PM • Officer assisted CPS with the removal of a child from a home.

JUNE 22 – 1:12 PM • Officer responded to LMH regarding a report of a dog bite. Animal Control Officer also notified.

2:40 PM • Officer assisted with a funeral escort from Love's Funeral Home.

JUNE 23 – 1:13 AM • Officer responded to an accident/wreck at the 300 block of Cornell resulting in the arrest of one person on a charge of DWI. No injuries were reported.

2:27 AM • Officer contacted by a citizen regarding suspicious person at Cactus and Crockett.

2:39 PM • Officer responded to LMH regarding a report of a dog bite. Animal Control Officer also notified.

3:03 PM • Officer assisted a motorist at the 1100 block of E. 2nd.

10:34 PM • Officer responded to a report of a stray dog at the 1300 block of Tayloe.

SUTTON COUNTY SHERIFF ARRESTS

JUNE 17 • Edward Barraza Santos, a 32-year-old man of Honduras, was arrested for a Border Patrol detainer.

• Oscar Barahona-Fuentes, a 35-year-old male of Honduras, was arrested for a Border Patrol detainer.

JUNE 18 • Jose Angel Castillo Jr, a 29-year-old male of Sonora, was arrested on a charge of evading arrest with motor vehicle, possession of controlled substance, and tampering/fabricating evidence.

JUNE 22 • Naaman Earnest Darby, a 42-year-old male of Ozona, was arrested for public intoxication.

JUNE 23 • Evan-John Matthew Myers, age 25 of Austin, arrested for driving with license invalid

• Jose DeJesus Rodriguez, age 47, of Channelview, arrested for driving while intoxicated, 3rd or more

INCIDENTS

JUNE 17 - 6:54 AM • Deputy assisted EMS at Sinoloa 2nd.

1:03 PM • Deputy responded to Crites Car Wash, followed by W Oak, and Sinoloa 2nd, for a civil standby.

3:13 PM • Deputy responded to a report of possible accident/wreck on I-10 at the 420 mm.

JUNE 18 - 1:08 PM • Deputy responded to a report of a stray cow on RR 1312.

1:55 PM • Deputy responded to a report of a stray bull on Caverns Road.

1:43 PM • Deputies notified to be on the lookout for a vehicle traveling west following a gas drive off in Roosevelt.

2:36 PM • Deputy responded to a report of stolen items from a storage unit on Santa Cruz.

JUNE 19 - 2:07 PM • Deputy responded to a report of a reckless driver on I-10 E at the 392 mm.

5:11 PM • Deputy responded to a report of a stray cow on Miers Road.

JUNE 20 - 8:42 AM • Deputy assisted with opening the doors at the library.

7:02 PM • Deputy responded to a report of a possible theft at Calle de San Francisco.

8:01 PM • Deputy, DPS Trooper and EMS responded to a 2-vehicle accident/wreck on I-10 at the 414 mm.

10:44 PM • Deputy responded to a report of suspicious activity at Paso Del Norte.

JUNE 21 - 12:29 AM • Deputy, DPS Trooper and EMS responded to a one vehicle rollover on I-10 E at the 384 mm.

5:40 AM • Deputy and DPS Trooper responded to a report of an accident/wreck on I-10 W at the 397.

9:29 AM • Deputy responded to a report of a stray cow on US HWY 277 N.

10:17 AM • Deputy responded for a stand by for an inmate transfer.

1:40 PM • Deputy responded to a report of low hanging and sparking power lines in the area of Santa Cruz.

7:51 PM • Deputy assisted in locating a child for Child Protective Services.

JUNE 22 - 8:57 AM • Deputy responded to a report of a possible brush fire on RR 864 and PR 2597. The fire was an unreported control burn.

11:42 PM • DPS Trooper responded to report of an accident/wreck on I-10 at the 424 mm.

JUNE 23 - 1:10 AM • Deputies, PD and EMS responded to a report of a vehicle accident/wreck on Cornell Street and person was attempting to flee the scene.

CAPITAL HIGHLIGHTS:

CONTINUED FROM PAGE 4

"As a longtime advocate for border security, I support today's announcement as yet another example of Texas stepping up and filling in the gaps where the federal government has fallen short," Bonnen said.

RRC Elects New Chairman

The three-member Texas Railroad Commission on June 17 elected Commissioner Wayne Christian as the energy-regulating agency's chair.

Christian succeeds fellow commissioner Christi Craddick in the role. Following the vote, Christian released a statement, saying: "Largely because of Texas, America has become the largest producer of oil and gas in the world, giving us not only energy security, but national security as well.

"At the same time we have seen tremendous growth in the industry, we have seen great gains environmentally. From 1970 to 2017, the six major pollutants monitored by the EPA plunged by 73 percent, while the U.S. economy grew 262 percent and its population by 60 percent.

"As chairman, I look forward to continuing to ensure our agency provides a consistent, predictable regulatory environment that allows businesses to thrive and protects the public from bad actors," said Christian.

Texas Prepares for Hemp

Texas Agriculture Commissioner Sid Miller on June 11 commented after Gov. Abbott signed House Bill 1325, legislation opening Texas to the commercial growing of hemp.

Miller said the Texas Department of Agriculture would be working on the rules and guidelines for hemp production toward development of a plan to submit to the U.S. Department of Agriculture.

Under the 2018 U.S. Farm Bill, Miller said, the production of hemp was decriminalized and the federal government is working on regulations that all states must follow for hemp production. Texas, like many other states, had to first take steps to make it legal to grow, and now that has been done, he added.

Energy Saving Is Urged

The Texas Commission on Environmental Quality on June 17 posted a bulletin to inform Texans that up to 18 percent of a Lone Star State household's energy usage is dedicated to cooling, higher than the national average of 12 percent.

Texas generates more electricity than any other state. Because approximately 64 percent of the state's power is generated by natural gas and coal-burning plants, energy conservation helps keep the air clean by reducing emissions. Texans can take steps to reduce those emissions by reducing energy consumption.

The TCEQ's "Take Care of Texas" campaign recommends:

—Staying up to date with maintenance on air conditioning units;

—Routinely replacing air filters;

—Cleaning air conditioner coils and keeping debris and foliage away from an external condenser unit;

—Maintaining and repairing aluminum fins on coils; and

—Cleaning out condensation drains.

TEXAS DEPARTMENT OF TRANSPORTATION

The Texas Department of Transportation invites you to attend a public meeting to share your input on the US 277 Sonora Safety Route Study. The meeting will be an open house format with a presentation starting at 7 p.m. Staff will be available to answer questions following the presentation and receive public comments.

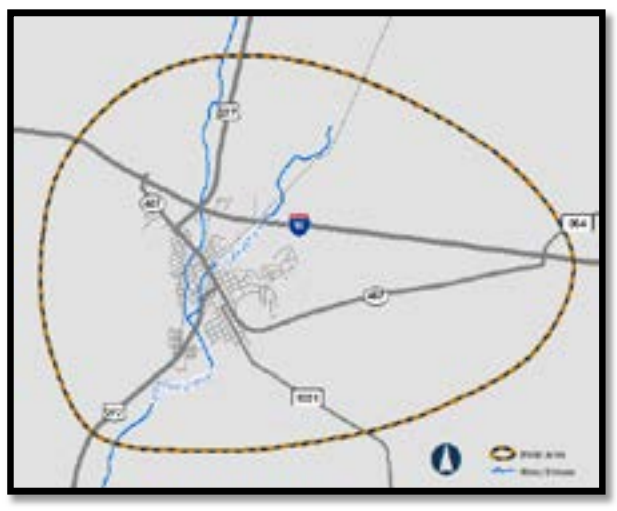

6:30 p.m.– 8:30 p.m.
Thursday, July 18, 2019

Sutton County 4-H Civic Center
1700 N. Crockett Ave.
Sonora, TX 76950

The environmental review, consultation, and other actions required by applicable federal environmental laws for this project are being, or have been, carried out by TxDOT pursuant to 23 U.S.C. 327 and a Memorandum of Understanding dated Dec. 16, 2014, and executed by FHWA and TxDOT.

Ozona Bank Knows Agricultural Lending!

With over 36 years in the banking industry, Jim Skehan knows agricultural lending. Jim loves being able to provide customers with personal service and expertise. He embodies the spirit of lending that has been the hallmark of Ozona Bank for over 110 years—to make you feel taken care of.

CONTACT US TODAY!

Ozona Bank proudly provides:

- Term loans
- Lines of credit
- Operating loans
- Inventory & accounts receivable financing
- Farm & ranch purchase
- Refinancing loans

Jim Skehan
Executive Vice President, and Chief Credit Officer
NMLS #786791

Ozona Bank

503 11th St., Ozona, TX 76943
325-392-1300
www.ozonabank.com

EQUAL HOUSING LENDER Member FDIC

Public Meeting - US 277 Sonora Safety Route Study

Where: Sutton County 4-H Civic Center
1700 N. Crockett Ave.
Sonora, TX 76950 (Map)

When: Thursday, July 18, 2019
6:30 p.m. - 8:30 p.m.
7 p.m. - Presentation

Purpose: The purpose of the meeting is to gather public input on a US 277 Safety Route Study in Sonora, Texas. The meeting will begin with an open house at 6:30 and a presentation beginning at 7 p.m. Staff will be available to answer questions. Comments must be received on or before Aug. 2, 2019, to be a part of the official record.

Description: The goal of the study is to identify a safer alternative to existing US 277 by identifying a recommended safety relief route for the City of Sonora and sections of Sutton County. Diverting the through traffic around downtown should ease traffic congestion, enhance mobility, and create safer driving conditions.

Special Accommodations: TxDOT makes every reasonable effort to accommodate the needs of the public. The open house will be in English. If you have a special communication accommodation or need for an interpreter, a request can be made. If you have a disability and need assistance, special arrangements can also be made to accommodate most needs. Please call (325) 947-9261 at least two working days prior to the meeting. Please be aware that advance notice is requested as some accommodations may require time for TxDOT to arrange.

Memorandum of Understanding: The environmental review, consultation, and other actions required by applicable federal environmental laws for this project are being, or have been, carried-out by TxDOT pursuant to 23 U.S.C. 327 and a Memorandum of Understanding dated December 16, 2014, and executed by FHWA and TxDOT.

Downloads:

- Notice
- Display Boards
- Fact Sheet
- Presentation
- Constraints Map

Contact: TxDOT San Angelo District
4502 Knickerbocker Road
San Angelo, TX 76904

(325) 947-9261
Email

Posted July 1, 2019

US 277 Safety Route Study

Project Overview

TxDOT in conjunction with the City of Sonora and Sutton County is conducting a study of US Highway 277 (US 277) in the City of Sonora and sections of Sutton County to identify a safer alternative to existing US 277 by identifying a recommended safety relief route.

Details

US 277 is part of the Texas Highway Freight Network and the Ports-to-Plains Corridor (a Congressional-designated High Priority Corridor on the National Highway System). In the city of Sonora, US 277 has two 90-degree turns. This makes it very difficult for trucks, particularly oversize and overweight trucks, to navigate through the city. It also reduces mobility as vehicles must slow down to safely navigate these turns.

Diverting the through traffic around downtown should ease traffic congestion, enhance mobility, and create safer driving conditions. The route study will:

- Establish the need and purpose for the project
- Study various alternatives
- Analyze current and future traffic
- Characterize land use and environmental features
- Develop and screen alternatives to determine benefits and shortcomings of each
- Identify a recommended alternative to be advanced for further detailed schematic design and environmental study.

TxDOT will work closely with local stakeholders and the public to receive their input to the route study, and to guide TxDOT on improving US 277. The study will include public meetings, offering the public information about the study and the opportunity to provide feedback to TxDOT. TxDOT will consider the feedback received in its decision-making process moving forward.

Downloads

- Study Area Map

Schedule

The study began in February 2019 and is anticipated to conclude in February 2020. The first public meeting will be held on July 18, 2019, from 6:30 p.m. to 8:30 p.m.at the Sutton County 4-H Civic Center, 1700 N. Crockett Ave., Sonora. A presentation will occur at 7 p.m.

Contact Us

TxDOT San Angelo District
4502 Knickerbocker Road
San Angelo, TX 76904

Email

C. Sign-in Sheets

PUBLIC SIGN-IN SHEET

US 277 Sonora Safety Route Study
Sonora, Texas

July 18, 2019
6:30 - 8:30 p.m.

NAME	ADDRESS	EMAIL ADDRESS
Haley Smith	123 E Casthehill Rd	
Duffy Hinkle	Lubbock Ports-to-Plains	
Kimberley Meyer	224 E Main St	
Cathy Ward Feinberg	PO Box 781	
David Feinberg	" "	
Mary Ron Buchholz	1251 CR 220; Eldorado 76936	
Glenda Barker	PO Box 915, Sonora 76950	
Cecilia Burtnett	219 Sonora Drive Sonora 76950	
Joe David Ross	Box 645, Sonora 76950	
MAX HOWORTH	✓ 1245 ✓ ✓	
Marisol Gamez	601 Hwy 277	
Paul Ramsdell	PO Box 64 Roosevelt TX 76874	
Jack Dutton	Box 251 Sonora, TX 76950	
DAVID L. SMith	307 E OAK ST Sonora Tx 76950	
Albert Elliott	PO Box 586, Sonora, TX 76950	
Tryon & Cindy Fields	PO Box 436 Sonora	
Billy H. Martin	650 Loop 467 SONORA	

PUBLIC SIGN-IN SHEET

US 277 Sonora Safety Route Study
Sonora, Texas

July 18, 2019
6:30 - 8:30 p.m.

NAME	ADDRESS	EMAIL ADDRESS
Mike & Janey Dillard	P.O. Box 1611 Sonora, Tx 76950	
Chance Dillard	PO BOX 1602 Sonora TX 76950	
Charlie Fowler	PO Box 1245 Sonora	
Luis Hernandez	601 Hwy 277 N.	
Albert Ward	PO Box 713 Sonora	
Cynthia Ward	"	
[illegible]	PO Box 5376, San Angelo, TX 76902	
MIKE MCGUFFIN	P.O. BOX 1521 SONORA, TX 76950	
CASEY BERKHOUSE	225 W. CASTLEHILL RD	
Tony Brown	P.O. Box 192, Sonora TX 76950	
Tryon Fields	PO Box 434 Sonora Tx 76950	
John Wade	P.O. Box 1195 Sonora, Tx 76950	
John Friess	PO Box 1242 Sonora 76950	
Sam Kent	PO Box 1223 Sonora 76950	

ELECTED AND PUBLIC OFFICIAL SIGN-IN SHEET

US 277 Sonora Safety Route Study
Sonora, Texas

July 18, 2019
6:30 – 8:30 p.m.

Name and Public Office	Signature
Steve Smith Co Judge	Steve Smith
CARL TCAFF Commissioner	Carl Tcaff
Antonio Fuentes	[illegible]
Miguel Villanueva	Miguel Villanueva

TxDOT AND CONSULTANT SIGN-IN SHEET

US 277 Sonora Safety Route Study
Sonora, Texas

July 18, 2019
6:30 – 8:30 p.m.

NAME	ORGANIZATION
Steve Linhart	TxDOT-Trans. Planning & Programming Div Austin
Deyton Rittle	TxDOT – San Angelo Dist. Design.
Robert McLane	TxDOT TP&D - San Angelo
Abdul Choudhry	TxDOT TP&D - San Angelo
Bechi Perkins	TxDOT TP&D-San Angelo
John DeWitt	TxDOT - San Angelo
Randee Shields	TxDOT - San Angelo
Michael A. Penic	WSP
Rachel Lunsford	HG Consult.
Casey Carlton	WSP
Sean Wray	GARVER
Tracy Michel	Garver
Leigh Mercer	Garver
Jorge Ramirez	Garver
Wendy Travis	GARVER
Karen Threlkeld	TxDOT

D. Comments Received

Texas Department of Transportation

MEETING COMMENT FORM
US 277 Sonora Safety Route Study
Sonora, Texas

The Texas Department of Transportation is seeking your comments on the proposed project. All written comments are welcome. **All written comments must be postmarked by August 2, 2019.**

Please Print

The eastern edge of the study area is too far from Sonora. Any route farther away from town most likely will negatively impact Sonora. ~~For example~~, and existing commerce. ~~It also~~ Distance makes Sonora less visible. For example, the Big Spring bypass cannot be seen from town.

(Per Texas Transportation Code, §201.811(a)(5)): check each of the following boxes that apply to you:

- ❑ I am employed by TxDOT
- ❑ I do business with TxDOT
- ❑ I could benefit monetarily from the project or other item about which I am commenting

The environmental review, consultation, and other actions required by applicable Federal environmental laws for this project are being, or have been, carried-out by TxDOT pursuant to 23 U.S.C. 327 and a Memorandum of Understanding dated December 16, 2014, and executed by FHWA and TxDOT.

NAME: Joe Will Ross

ADDRESS: PO Box 5376

CITY: San Angelo **STATE:** TX **ZIP:** 76902

To mail, please fold along dotted lines with this page on the inside, affix postage, and tape closed (do not staple).

MEETING COMMENT FORM
US 277 Sonora Safety Route Study
Sonora, Texas

The Texas Department of Transportation is seeking your comments on the proposed project. All written comments are welcome. **All written comments must be postmarked by August 2, 2019.**

Please Print

MY SMALL TOWN OF SONORA, TX DOES NOT HAVE MANY SOURCES OF REVENUE, SO I WOULD HOPE THAT ANY FUTURE IMPROVEMENTS WOULD NOT ROUTE TRAFFIC AROUND THE TOWN SO THAT WE COULD CONTINUE TO BENEFIT FROM THRU TRAFFIC.

(Per Texas Transportation Code, §201.811(a)(5)): check each of the following boxes that apply to you:

- ☐ I am employed by TxDOT
- ☐ I do business with TxDOT
- ☑ I could benefit monetarily from the project or other item about which I am commenting

The environmental review, consultation, and other actions required by applicable Federal environmental laws for this project are being, or have been, carried-out by TxDOT pursuant to 23 U.S.C. 327 and a Memorandum of Understanding dated December 16, 2014, and executed by FHWA and TxDOT.

NAME: MIKE McGUFFIN
ADDRESS: P.O. BOX 1521
CITY: SONORA **STATE:** TX **ZIP:** 76950

To mail, please fold along dotted lines with this page on the inside, affix postage, and tape closed (do not staple).

Texas Department of Transportation

MEETING COMMENT FORM
US 277 Sonora Safety Route Study
Sonora, Texas

The Texas Department of Transportation is seeking your comments on the proposed project. All written comments are welcome. **All written comments must be postmarked by August 2, 2019.**

Please Print

I do not want to totally by-pass Sonora. It seems illogical to route way far east of Sonora. I prefer a closer to the city route and a western route or through town. I do not want to see the businesses suffer because the I-27 by-passes all of our businesses. We all know those towns that become ghost towns or dwindle because of a loop. Big Spring & Christoval are two examples that come to mind.

(Per Texas Transportation Code, §201.811(a)(5)): check each of the following boxes that apply to you:

- ❑ I am employed by TxDOT
- ❑ I do business with TxDOT
- ❑ I could benefit monetarily from the project or other item about which I am commenting

The environmental review, consultation, and other actions required by applicable Federal environmental laws for this project are being, or have been, carried-out by TxDOT pursuant to 23 U.S.C. 327 and a Memorandum of Understanding dated December 16, 2014, and executed by FHWA and TxDOT.

NAME: Mary Buchholz

ADDRESS: 1251 CR 220

CITY: Eldorado **STATE:** TX **ZIP:** 76936

To mail, please fold along dotted lines with this page on the inside, affix postage, and tape closed (do not staple).

MEETING COMMENT FORM
US 277 Sonora Safety Route Study
Sonora, Texas

The Texas Department of Transportation is seeking your comments on the proposed project. All written comments are welcome. **All written comments must be postmarked by August 2, 2019.**

Please Print

I would ask that consideration be given to trying to keep Sonora visible to the reliever route all of Sonora could benefit from closer proximity to town. If we are out of sight we are out of mind, Christoval, Big Springs. I think it is in the best interest of Sonora the community to keep it close, I think the western side needs further study. It is shorter, cheaper, and will be close to town.

(Per Texas Transportation Code, §201.811(a)(5)): check each of the following boxes that apply to you:

- ❑ I am employed by TxDOT
- ❑ I do business with TxDOT
- ❑ I could benefit monetarily from the project or other item about which I am commenting

The environmental review, consultation, and other actions required by applicable Federal environmental laws for this project are being, or have been, carried-out by TxDOT pursuant to 23 U.S.C. 327 and a Memorandum of Understanding dated December 16, 2014, and executed by FHWA and TxDOT.

NAME: Paul Ramsdell

ADDRESS: Po Box 61

CITY: Roosevelt **STATE:** TX **ZIP:** 76871

To mail, please fold along dotted lines with this page on the inside, affix postage, and tape closed (do not staple).

MEETING COMMENT FORM
US 277 Sonora Safety Route Study
Sonora, Texas

The Texas Department of Transportation is seeking your comments on the proposed project. All written comments are welcome. **All written comments must be postmarked by August 2, 2019.**

Please Print

It seems like the preferred Alternative ROUTE for this safety ~~byp~~ bypass would become the defacto leading candidate for a potential I-27 route in the ~~futer~~ future. It also seems like the R.O.W. for the latter (I-27) would be much greater than the R.O.W. for the former (safety route). As locals, ~~shouldn't we now be~~ it seems like we should now be considering this safety Route with an eye to the future to a much larger R.O.W. We should be identifying possible ~~constraith~~ constraints to concerns with a much larger R.O.W (to much more traffic) in mind

(Per Texas Transportation Code, §201.811(a)(5)): check each of the following boxes that apply to you:

- ❑ I am employed by TxDOT
- ❑ I do business with TxDOT
- ❑ I could benefit monetarily from the project or other item about which I am commenting

The environmental review, consultation, and other actions required by applicable Federal environmental laws for this project are being, or have been, carried-out by TxDOT pursuant to 23 U.S.C. 327 and a Memorandum of Understanding dated December 16, 2014, and executed by FHWA and TxDOT.

NAME: _____

ADDRESS: _____

_____

CITY: _____ **STATE:** _____ **ZIP:** _____

To mail, please fold along dotted lines with this page on the inside, affix postage, and tape closed (do not staple).

E. Figures

- Display Boards
- Fact Sheet (English and Spanish)
- Presentation
- Constraints Roll Plot
- Photographs

Texas Department of Transportation

WELCOME

Why am I here?

- Learn about the study
- Ask questions
- Provide comments on the study

Texas Department of Transportation

Federal NEPA Delegation

The environmental review, consultation, and other actions required by applicable Federal environmental laws for this project are being, or have been, carried out by TxDOT pursuant to 23 U.S.C. 327 and a Memorandum of Understanding dated December 16, 2014, and executed by FHWA and TxDOT.

La revisión ambiental, consultas y otras acciones requeridas por las leyes ambientales federales aplicables para este proyecto están siendo o han sido, llevando a cabo por TxDOT – en virtud de 23 U.S.C. 327 y un Memorando de Entendimiento fechado el 16 diciembre del 2014, y ejecutado por la FHWA y el TxDOT.

Texas Department of Transportation

How can I stay informed and get involved?

- Participate in commenting opportunity
- Invite the project team to meet with your group
- Visit www.txdot.gov
- Contact Randee Shields, P.E. Phone: (325) 947-9247
- Email: Randee.Shields@txdot.gov

Texas Department of Transportation

Study Area Map

Study Area
US 277 Sonora Safety Route Study
Sutton County, Texas
San Angelo District

0 0.125 0.25 0.5
Miles

7/11/2019

Study Area Boundary

Texas Department of Transportation

Study Area Constraints

Study Area Constraints
US 277 Sonora Safety Route Study
Sutton County, Texas
San Angelo District

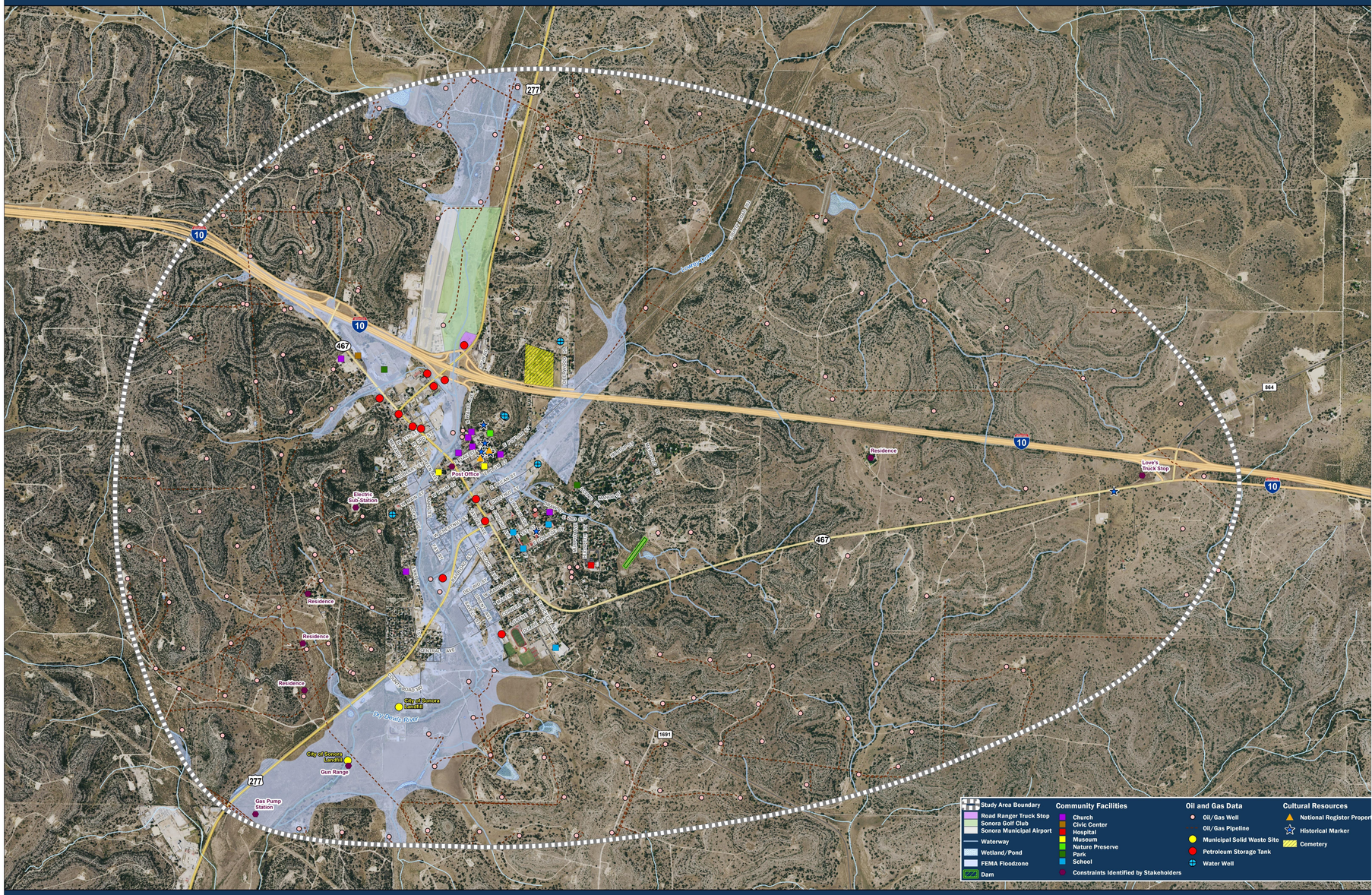

STUDY AREA CONSTRAINTS

Texas Department of Transportation

Crash Data
US 277 Sonora Safety Route Study
Sutton County, Texas
San Angelo District

Study Area Traffic Data

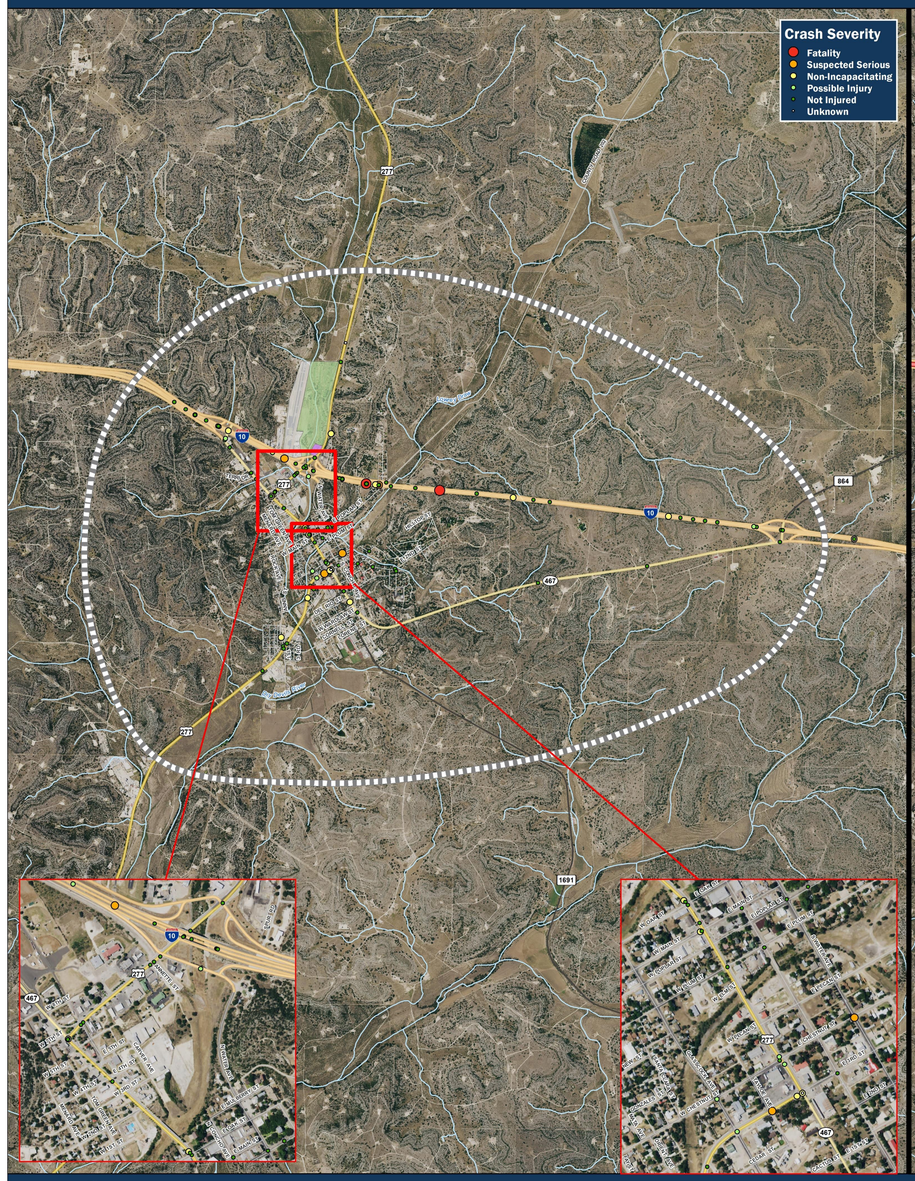

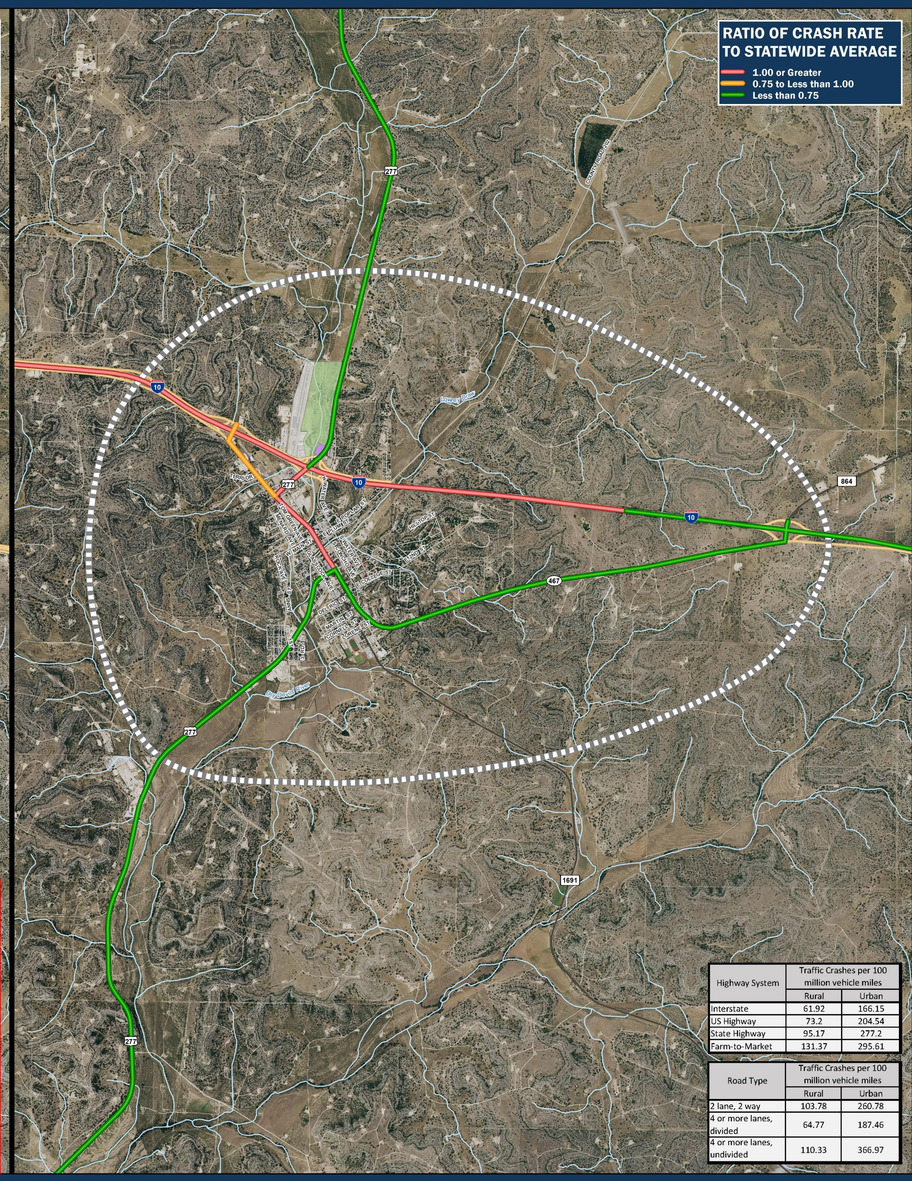

Highway System	Traffic Crashes per 100 million vehicle miles	
	Rural	Urban
Interstate	61.92	166.15
US Highway	73.2	204.54
State Highway	95.17	277.2
Farm-to-Market	131.37	295.61

Road Type	Traffic Crashes per 100 million vehicle miles	
	Rural	Urban
2 lane, 2 way	103.78	260.78
4 or more lanes, divided	64.77	187.46
4 or more lanes, undivided	110.33	366.97

0 0.25 0.5 1
Miles

7/15/2019

Crashes By Severity
January 2014 to December 2018

Sonora Crash Rate vs. Statewide Average
5-Year Crash Experience - 2014-2018

Purpose and Need

Provide a safe corridor alternative

Existing roadway conditions are substandard or outdated. Current safety issues with through and freight traffic mixing with local traffic.

Provide improved mobility, reduce congestion through construction of alternative route to existing corridor

Potential increase in hazardous and oversized cargo traveling by freight as traffic increases.
Current traffic conflicts with traffic lights, driveways, and right turns through the city.

Study Schedule

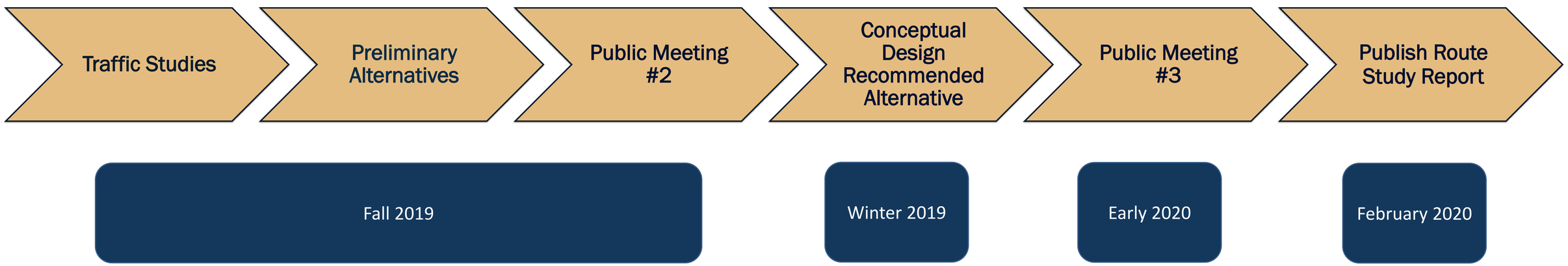

Texas Department of Transportation

Comment Station

Texas Department of Transportation

What is the Ports-to-Plains Corridor?

The Ports-to-Plains Corridor is the existing highway corridor between the U.S. – Mexico border in Laredo, Texas and Denver, Colorado of which US 277 is a part of. Proposed improvements to the corridor will expedite the transportation of goods and services between Mexico and the United States.

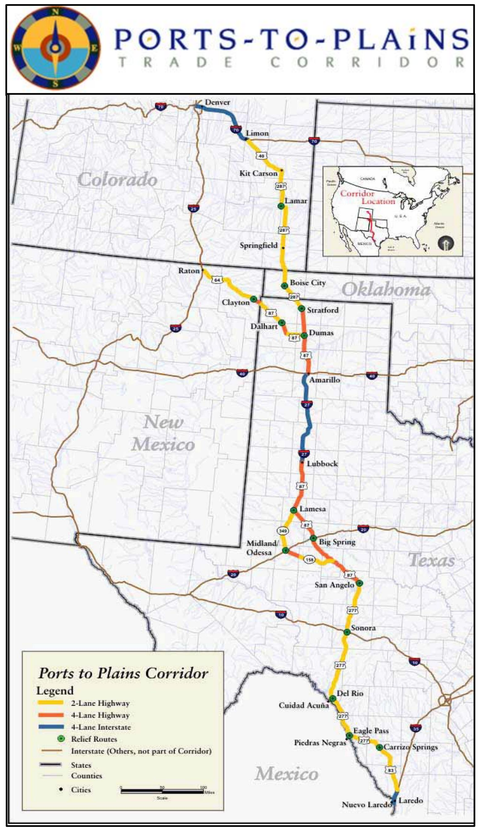

TEXAS DEPARTMENT OF TRANSPORTATION

US 277 SONORA SAFETY ROUTE STUDY

Fact Sheet

Project Description

TxDOT is conducting a safety route study around the City of Sonora for the construction of an alternate route to existing US 277.

The goal of the study is to identify a safer alternative to existing US 277 by determining a recommended relief route for the City of Sonora and sections of Sutton County. Diverting the through traffic around downtown should ease traffic congestion, enhance mobility, and create safer driving conditions.

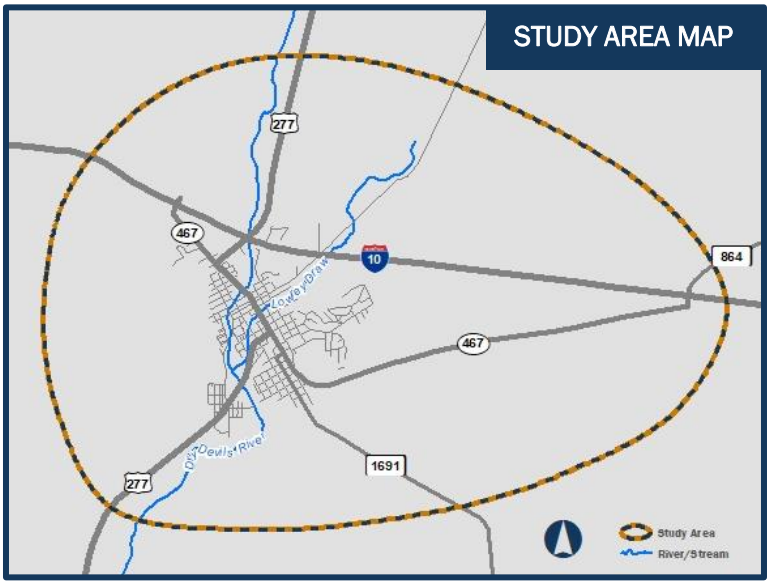

Project Background

US 277 is part of the Texas Highway Freight Network and the Ports-to-Plains Corridor (a Congressional-designated High Priority Corridor on the National Highway System). This section of US 277 is also on the Texas Highway Trunk system of roadways. These designations collectively point to US 277's strategic importance and viability as a major economic driver in the region.

In March 2010, TxDOT published the final report "Sonora Relief Route Investigative Study." This report documents the planning process for a possible relief route for Sonora that was conducted in the late 2000s. This US 277 Sonora Safety Route Study builds upon that investigative study.

Purpose and Need

An alternative route to existing US 277 through the city of Sonora and Sutton County is needed because:

- There are safety issues with through and freight traffic mixing with local traffic and substandard or outdated roadway conditions.
- The existing corridor experiences congestion and mobility issues due to through-traffic being routed downtown, which is a particular problem for freight and oversize/overweight loads traveling through the area.

The purpose of an alternative route for US 277 through the city of Sonora and Sutton County is to enhance mobility and improve safety.

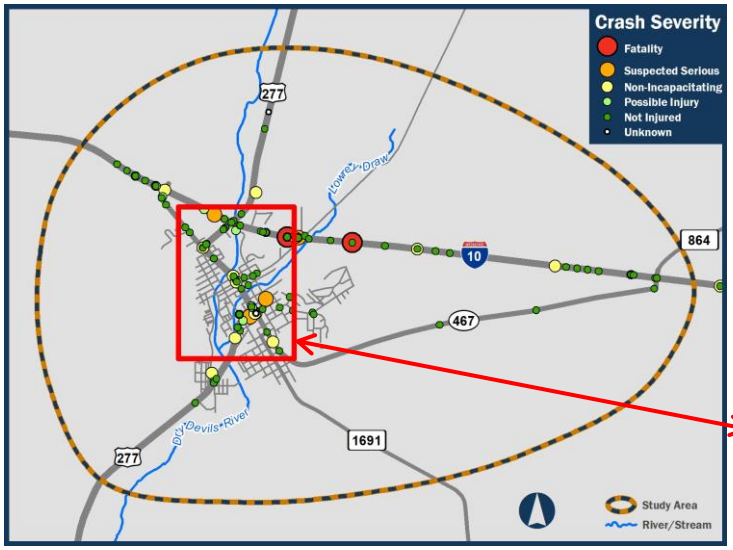

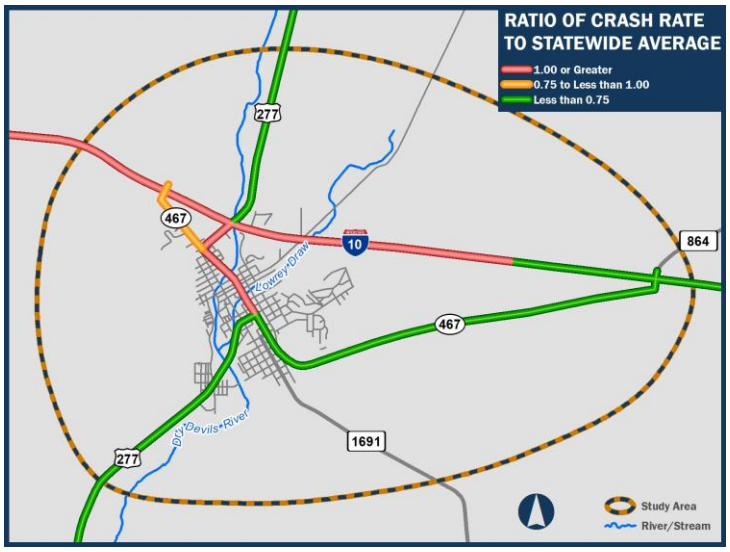

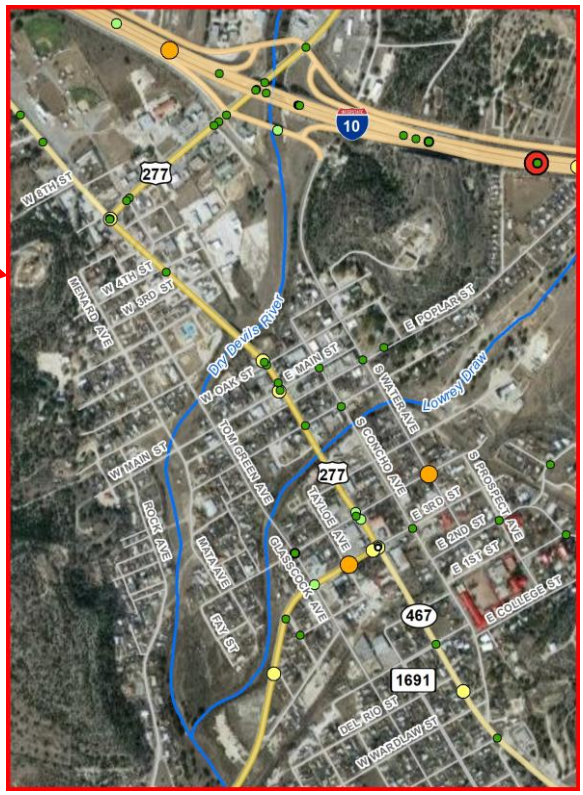

High-Level Schedule	
Project Element	**Anticipated Completion***
Traffic Studies	Fall 2019
Preliminary Alternatives	Fall 2019
Public Meeting #2	Fall 2019
Conceptual Design Recommended Alternative	Winter 2019
Public Meeting #3	Early 2020
Publish Route Study Report	February 2020

*Preliminary dates; subject to change.

TEXAS DEPARTMENT OF TRANSPORTATION

ESTUDIO DE RUTA SEGURA US 277 SONORA

Hoja de Datos

Descripción del Proyecto

TxDOT está llevando a cabo un Estudio de Ruta Segura alrededor de la Ciudad de Sonora para la construcción de una ruta alterna a la ya existente US 277.

El objetivo de dicho estudio es identificar una alternativa más segura a US 277 mediante la determinación de una ruta de alivio a la Ciudad de Sonora y secciones del Condado de Sutton. Desviando el tráfico alrededor del área del centro de la ciudad debería bajar la congestión de tráfico y mejorar la movilidad, así como crear condiciones de manejo más seguras.

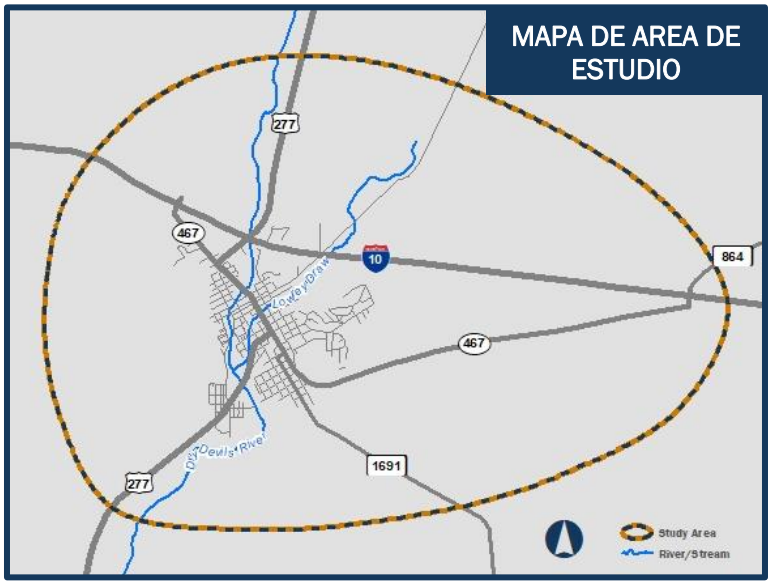

Contexto del Proyecto

US 277 es parte de la Red de Transporte de Carreteras de Texas y del Corredor de Puertos a Llanos (designado como Corredor de Alta Prioridad por el Congreso en el Sistema Nacional de Carreteras). A la vez, esta sección de US 277 se encuentra incluida en el sistema de carreteras Texas Highway Trunk. Este conjunto de designaciones señala la importancia estratégica y de viabilidad de US 277 como un importante motor económico en la región.

En marzo del 2010, TxDOT público el reporte final "Sonora Relief Route Investigative Study." En el cual se documentaba el proceso de planeación para una posible ruta de alivio para Sonora realizado a fines de la década de los 2000, y el cual es base para el nuevo "Estudio de Ruta Segura US 277 Sonora."

Propósito y Necesidad

Es necesaria una ruta alterna a la existente US 277 la cual cruza por la Ciudad de Sonora y el Condado de Sutton porque:

- Existen problemas de seguridad por la combinación de transporte de carga y el tráfico local, y por las condiciones deficientes u obsoletas de la carretera.
- El corredor actual presenta problemas de congestión y de movilidad dado a la circulación del tráfico por el centro de la ciudad, el cual presenta un problema particular para el transporte de carga y las cargas de gran tamaño/sobrepeso que viajan por esa área.

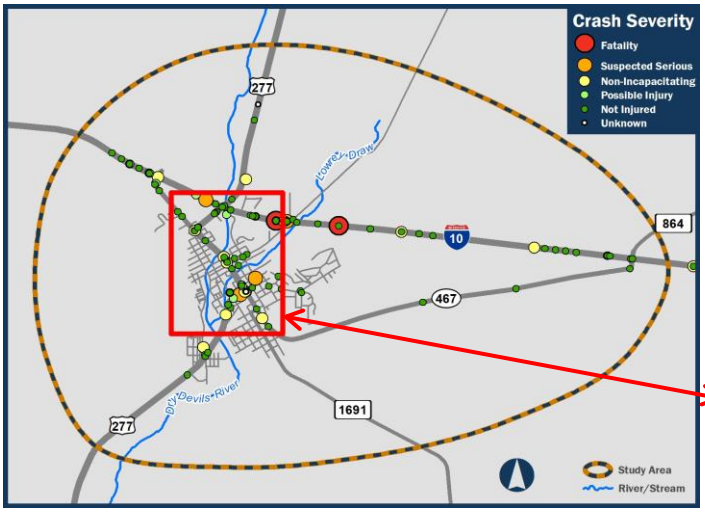

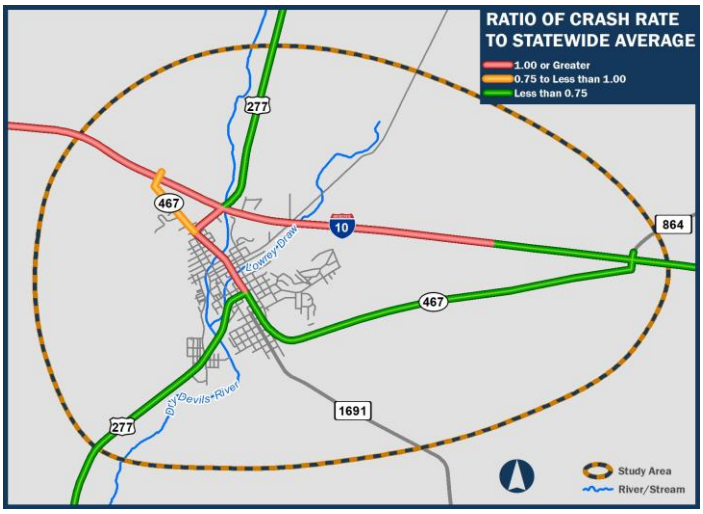

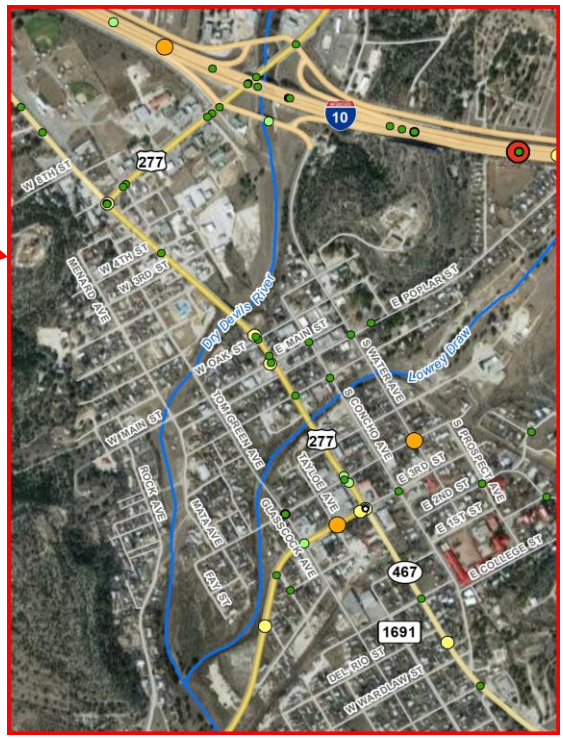

Itinerario a Largo Plazo	
Elemento de Proyecto	**Fecha Final Prevista***
Estudio de Trafico	Otoño 2019
Alternativas Preliminares	Otoño 2019
Reunión Publica #2	Otoño 2019
Diseño Conceptual de Alternativa Recomendada	Invierno 2019
Reunión Publica #3	Principios 2020
Publicación de Reporte de Estudio de Ruta	Febrero 2020

*Fechas Preliminares; sujeto a cambios.

TEXAS DEPARTMENT OF TRANSPORTATION

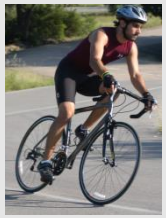

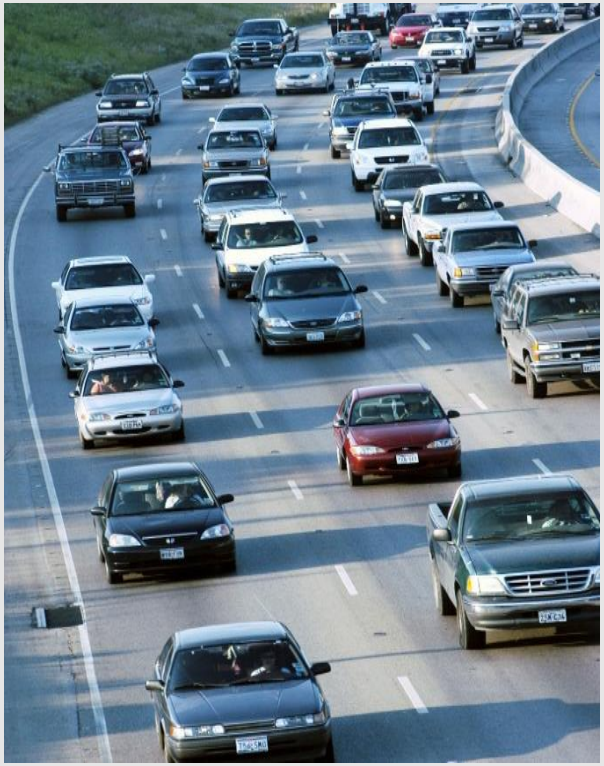

US 277 SONORA SAFETY ROUTE STUDY

Public Meeting

July 18, 2019

Provide a safe corridor alternative

- Existing roadway conditions are substandard or outdated. Current safety issues with through and freight traffic mixing with local traffic

Provide improved mobility, reduced congestion through construction of alternative route to existing corridor

- Potential increase in hazardous and oversized cargo traveling by freight as traffic increases
- Current traffic conflicts with traffic lights, driveways, and right turns through the city

Study Area and Constraints

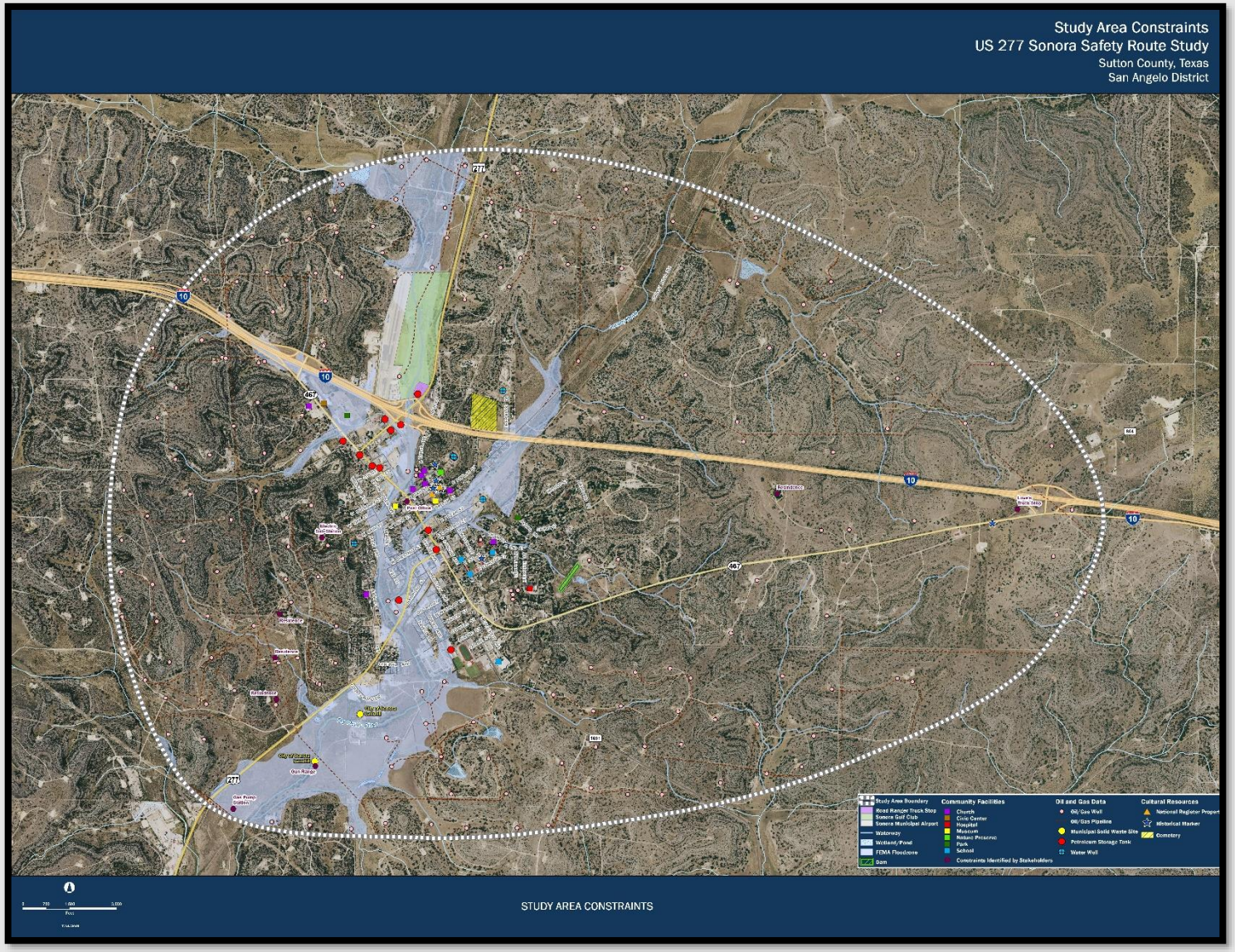

Crash Severity

- Crashes marked by level of severity
- Data from January 2014 to December 2018

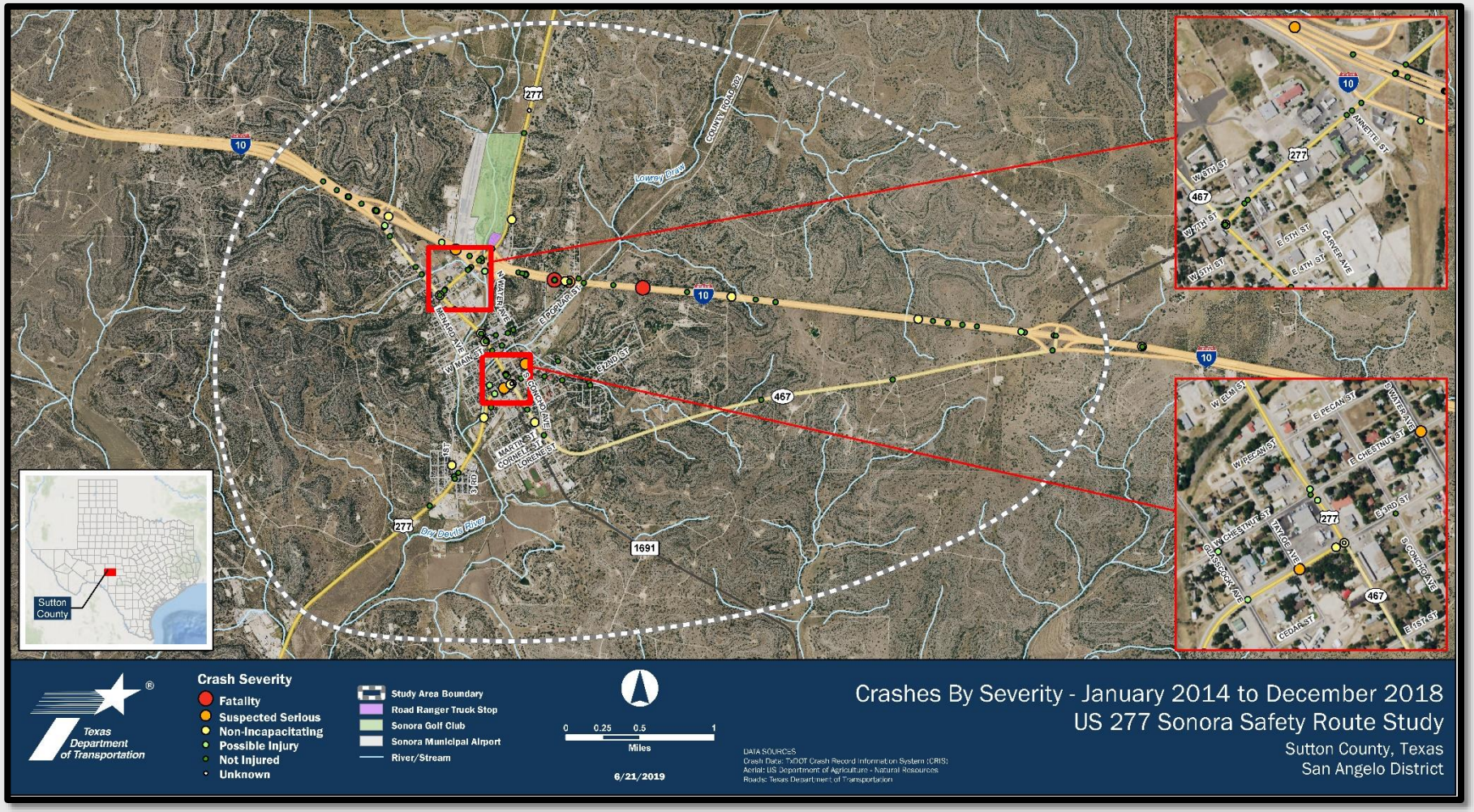

Sonora Crash Rate Versus Statewide Average

- 5-Year Crash Experience
- 2014-2018

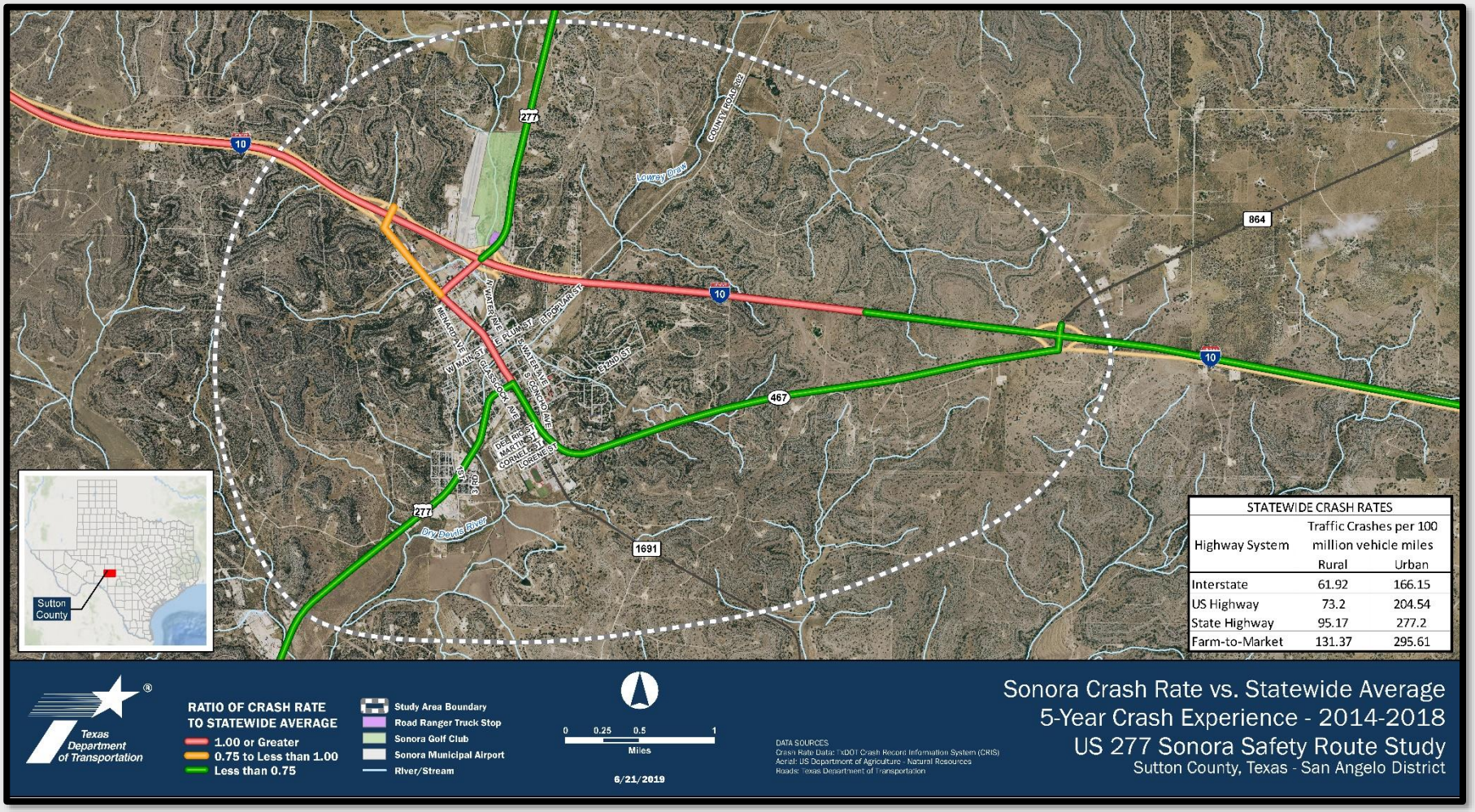

Public Involvement

Today's Meeting

- Overview of the study
- Solicit public input on constraints, potential corridors, and general concerns

Public Meeting 2 – Fall 2019

- Present preliminary alternatives
- Solicit input
- Opportunity to identify a recommended alternative

Public Meeting 3 – Early 2020

- Present recommended alternative
- Solicit input

Texas Department of Transportation

Study Area Constraints
US 277 Sonora Safety Route Study
Sutton County, Texas
San Angelo District

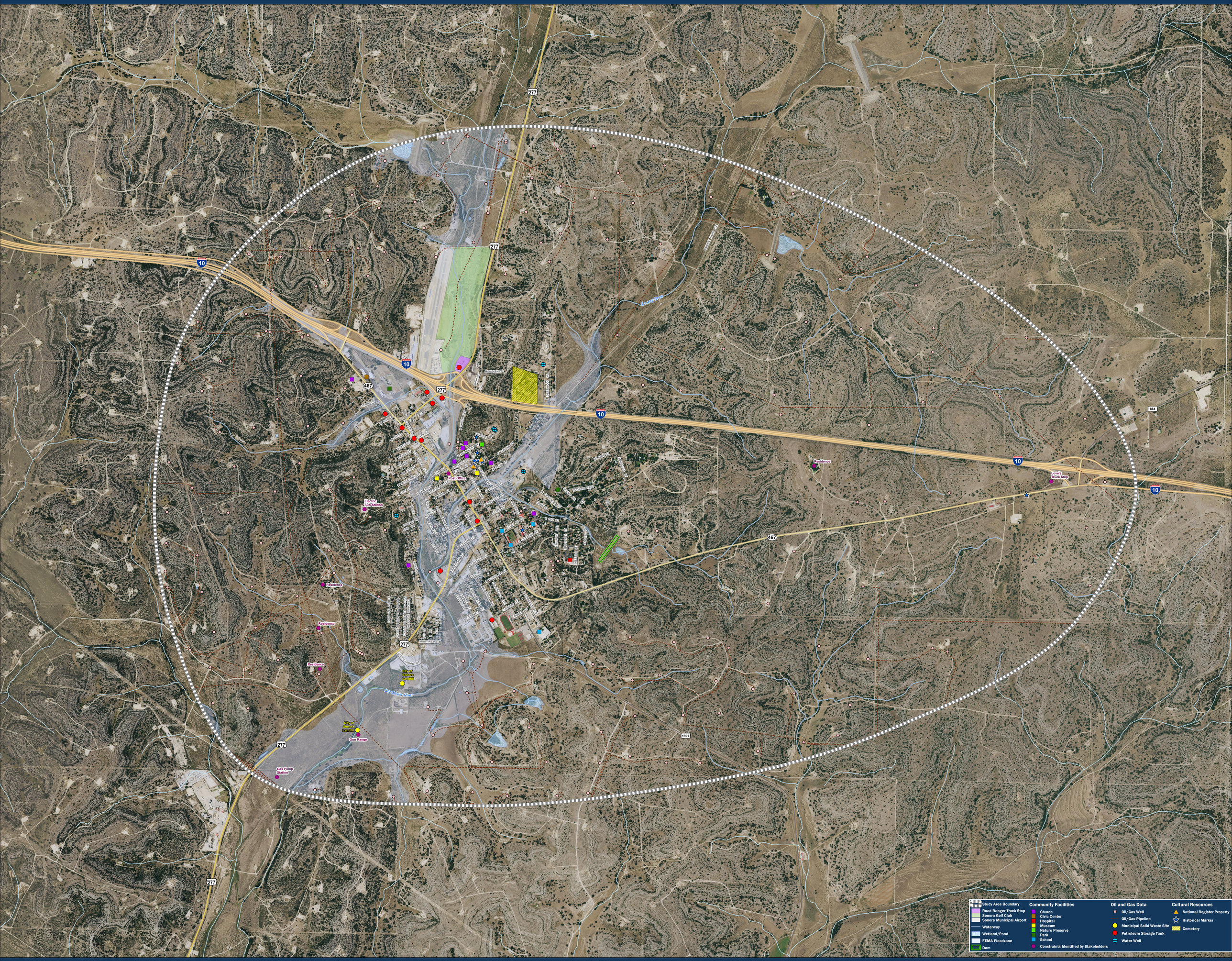

0 400 800 1,600
Feet

7/11/2019

Federal NEPA
Delegation
Study Area
Map

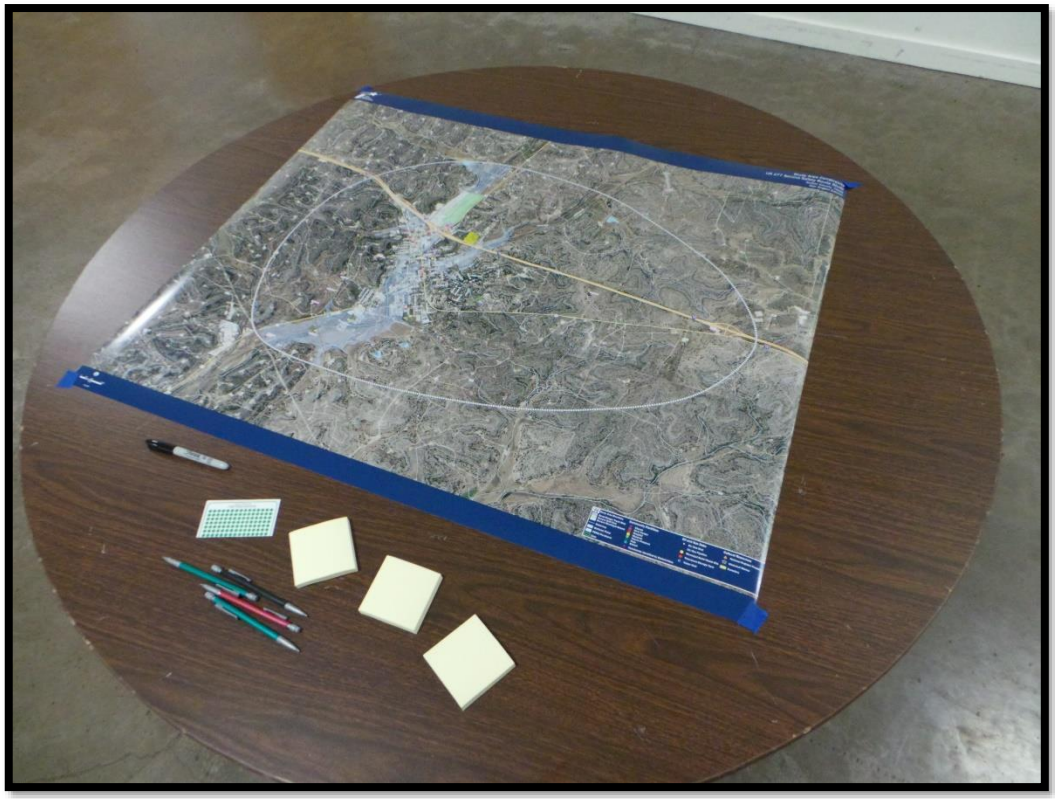

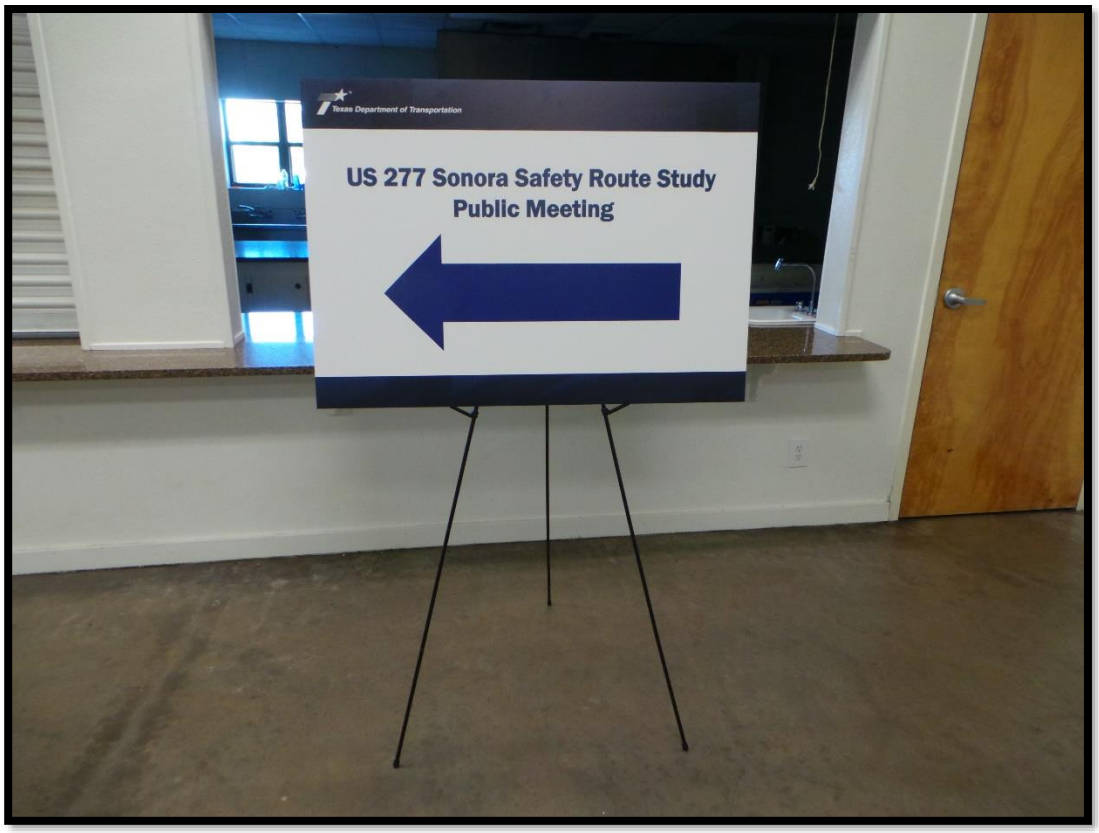
Texas Department of Transportation
US 277 Sonora Safety Route Study
Public Meeting

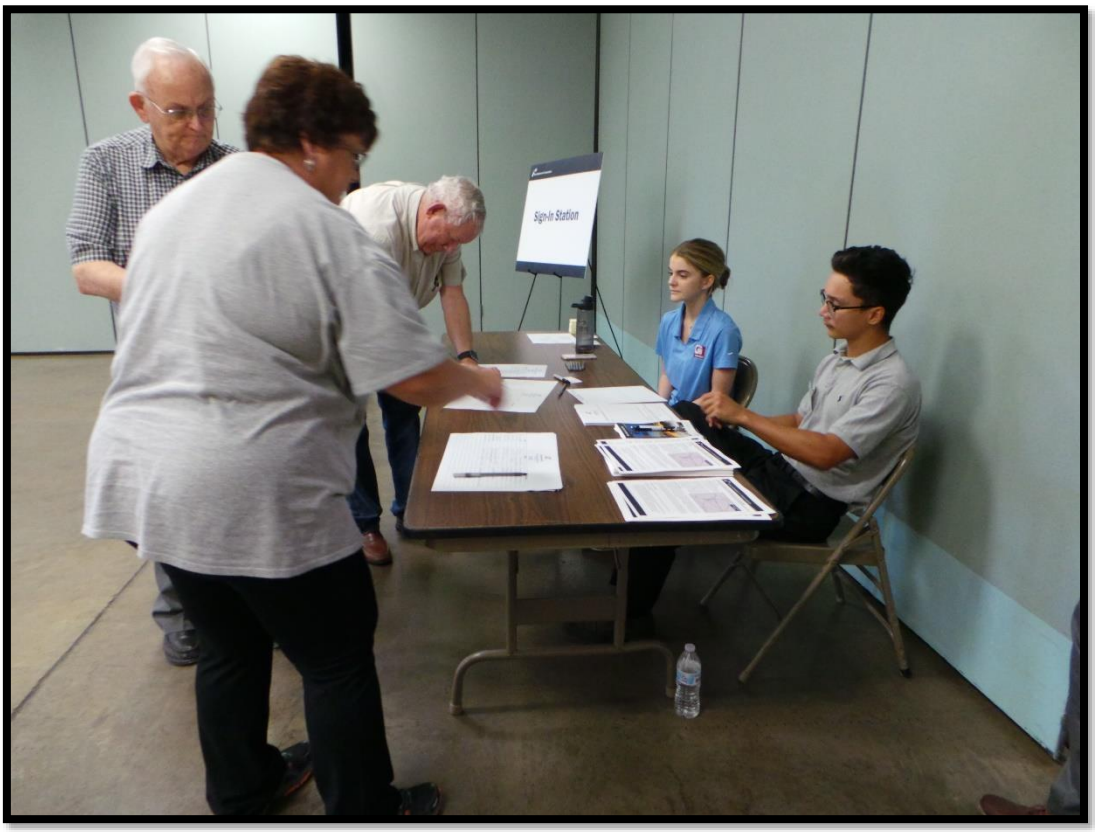
Sign-In Station

Texas Department of Transportation
Study Area
Map
Study Area
Constraints
EXIT

Crash Severity
US 277 Sonora Safety Route Study
Public Meeting
July 18, 2019