TEXAS DEPARTMENT OF TRANSPORTATION

PRELIMINARY CONCEPT 4 (A-C-D-F-J) - PINK

Preliminary Concept Exhibit
US 67/US 87 Northern Relief Route Study
Tom Green County
San Angelo District

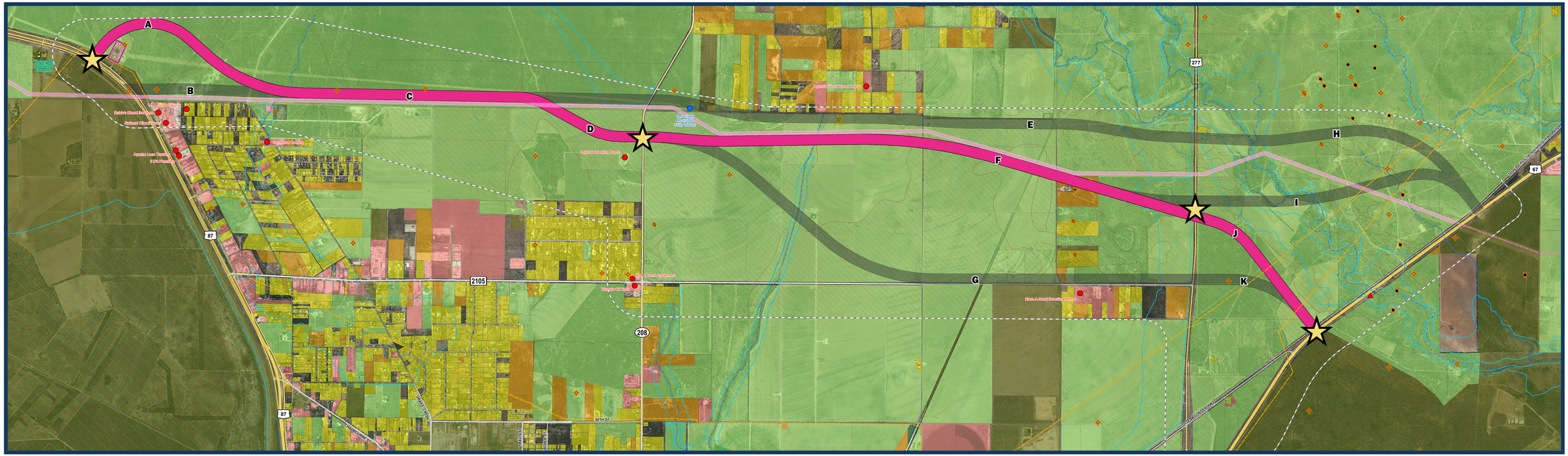

Potential Future Grade Separated Interchange
Transmission Line Easement
Study Area Boundary

Community Facilities
Business
Municipal Building
School

Permitted Location
Dry Hole
Oil
Plugged Oil
Plugged Gas

Canceled / Abandoned Location
Plugged Oil / Gas
Injection / Disposal
Shut-In Oil
Potential NRHP-Eligible Site

Cell Tower
Gas Pipeline
Transmission Power Line
Transmission Line Easement
Railroad

Industrial Facility
Wetland/Pond
Waterway
FEMA Flood Zone
Prime Farland

Parcel / Land Use
Residential
Commercial
Farmland
Rural
Municipal/Exempt
Utilities
Vacant

Preliminary Concept 4 (A-C-D-F-J) - Pink

0 500 1,000 2,000 3,000 4,000
Feet

N