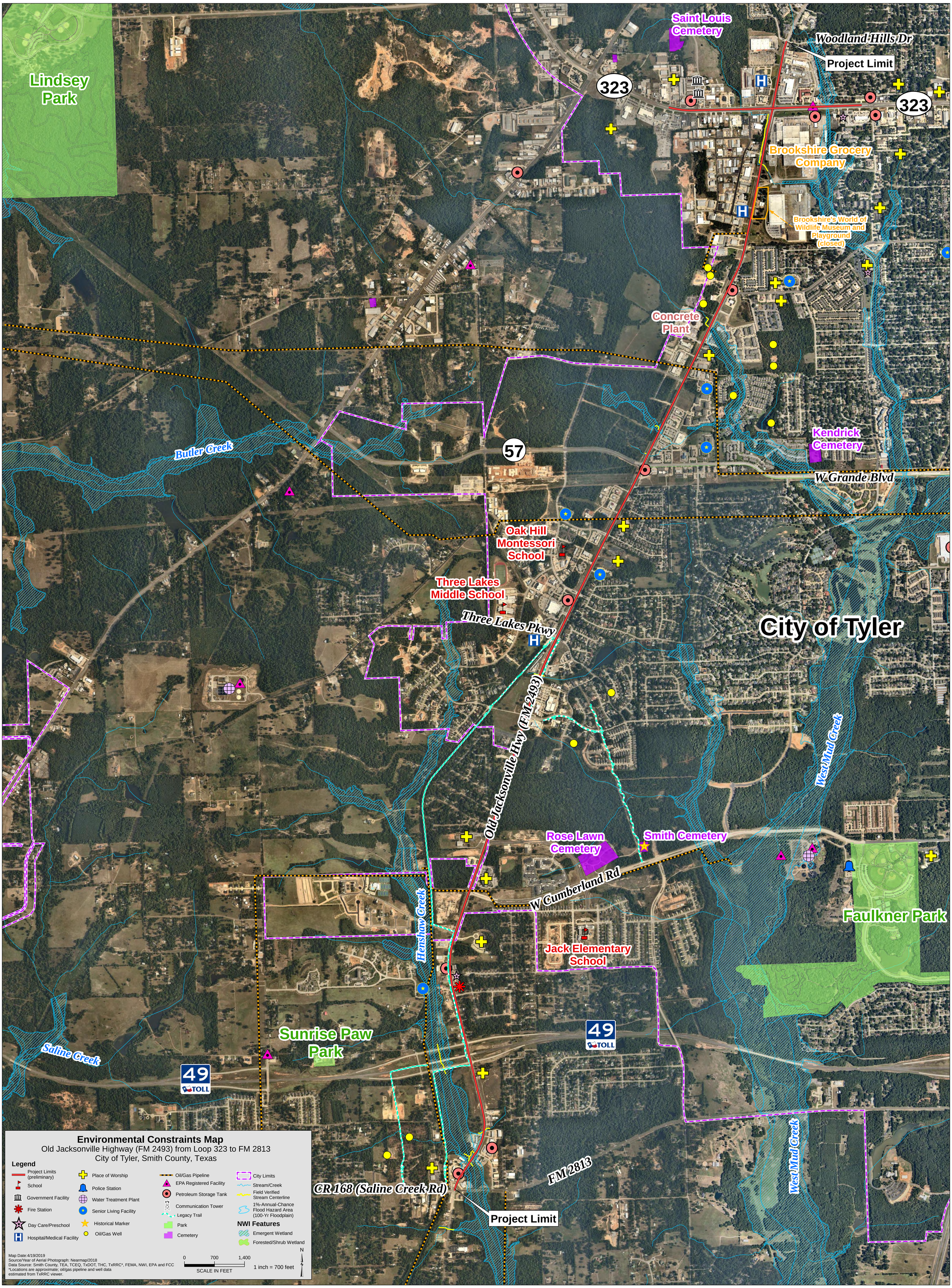
Lindsey Park
Saint Louis Cemetery
Woodland Hills Dr
Project Limit
323
323
Brookshire Grocery Company
Brookshire's World of Wildlife Museum and Playground (closed)
Concrete Plant
Kendrick Cemetery
W Grande Blvd
57
Butler Creek
Oak Hill Montessori School
Three Lakes Middle School
Three Lakes Pkwy
City of Tyler
Old Jacksonville Hwy (FM 2493)
West Mud Creek
Rose Lawn Cemetery
Smith Cemetery
W Cumberland Rd
Faulkner Park
Henshaw Creek
Jack Elementary School
Sunrise Paw Park
49 TOLL
49 TOLL
Saline Creek
FM 2813
CR 168 (Saline Creek Rd)
Project Limit
West Mud Creek
Environmental Constraints Map
Old Jacksonville Highway (FM 2493) from Loop 323 to FM 2813
City of Tyler, Smith County, Texas
Legend
Project Limits (preliminary)
School
Government Facility
Fire Station
Day Care/Preschool
Hospital/Medical Facility
Place of Worship
Police Station
Water Treatment Plant
Senior Living Facility
Historical Marker
Oil/Gas Well
Oil/Gas Pipeline
EPA Registered Facility
Petroleum Storage Tank
Communication Tower
Legacy Trail
Park
Cemetery
City Limits
Stream/Creek
Field Verified Stream Centerline
1%-Annual-Chance Flood Hazard Area (100-Yr Floodplain)
NWI Features
Emergent Wetland
Forested/Shrub Wetland
Map Date:4/19/2019
Source/Year of Aerial Photograph: Nearmap/2018
Data Source: Smith County, TEA, TCEQ, TxDOT, THC, TxRRC*, FEMA, NWI, EPA and FCC
*Locations are approximate; oil/gas pipeline and well data estimated from TxRRC viewer.
0
700
1,400
SCALE IN FEET
1 inch = 700 feet
N