TEXAS DEPARTMENT OF TRANSPORTATION
SCHEMATIC LAYOUT
I-14/US 190 - BELL COUNTY
OFFICE OF THE DISTRICT ENGINEER
WACO, TEXAS

CSJ: 0231-04-060

LIMITS: FROM FM 2410 E TO I-35
LENGTH = 5.14 MILES

DESIGN SPEED: MAINLANES = 60 MPH
FRONTAGE ROADS = 45 MPH
RAMPS = 50 MPH

FUNCTIONAL CLASS: URBAN - FREEWAY
2021 ADT: 72,200

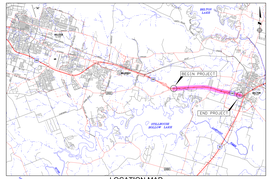

LOCATION MAP
Not To Scale

CORRECT:
_____, 2017

TRANSPORTATION PLANNING DIRECTOR

CORRECT:
_____, 2017

DIRECTOR OF TRANSPORTATION PLANNING AND DEVELOPMENT

RECOMMENDED FOR APPROVAL:
_____, 2017

DISTRICT ENGINEER

APPROVED: BY DESIGN DIVISION
LETTER DATED

APPROVED: BY F.H.W.A.
LETTER DATED

NOT A BIDDING DOCUMENT
CHAD S. WHARTON, P.E.
TEXAS P.E. #102280
DATE

LJA Engineering, Inc.
FRN-F-1386

Texas Department of Transportation
(512)416-2055; all rights reserved

Scale: 1" = 100' Horizontal

LEGEND
EXISTING ROW
EXISTING PROPERTY PARCELS
EXISTING CULVERTS
PROPOSED CULVERTS
100 YEAR FLOODPLAIN
REMOVAL
PROPOSED RECONSTRUCTION
PROPOSED LEVEL UP
PROPOSED PAVEMENT WIDENING
PROPOSED BRIDGE WIDENING
PROPOSED SSCB
PROPOSED RAMP
PROPOSED WORK UNDER CSJ 0231-04-057

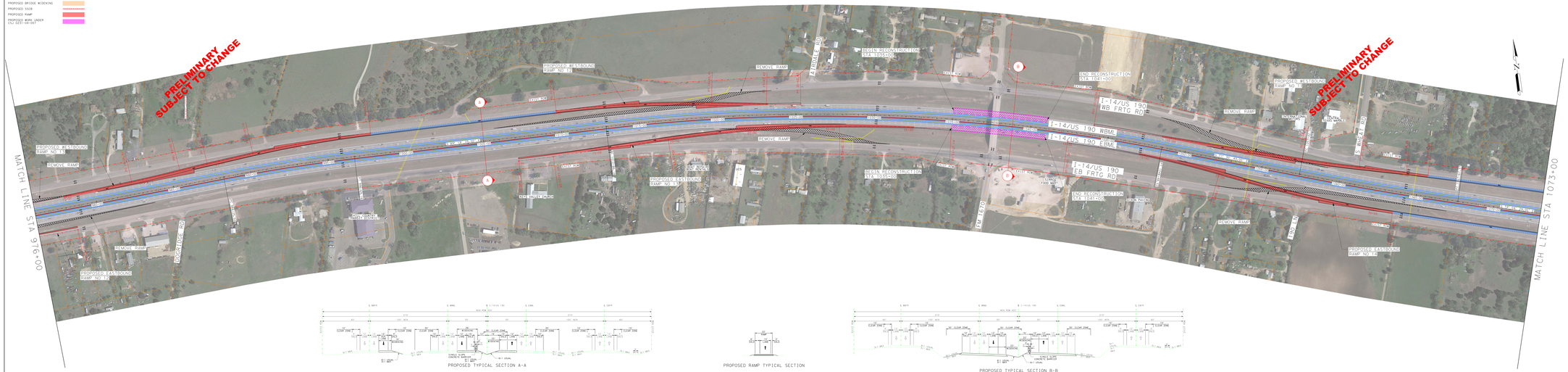

SHEET 2 OF 3