TEXAS DEPARTMENT OF TRANSPORTATION
SCHEMATIC LAYOUT
I-14/US 190 - BELL COUNTY

OFFICE OF THE DISTRICT ENGINEER
WACO, TEXAS

CSJ: 0231-04-060

LIMITS: FROM FM 2410 E TO I-35
LENGTH = 5.14 MILES

DESIGN SPEED: MAINLANES = 60 MPH
FRONTAGE ROADS = 45 MPH
RAMPS = 50 MPH
FUNCTIONAL CLASS: URBAN - FREEWAY
2021 ADT: 72,200

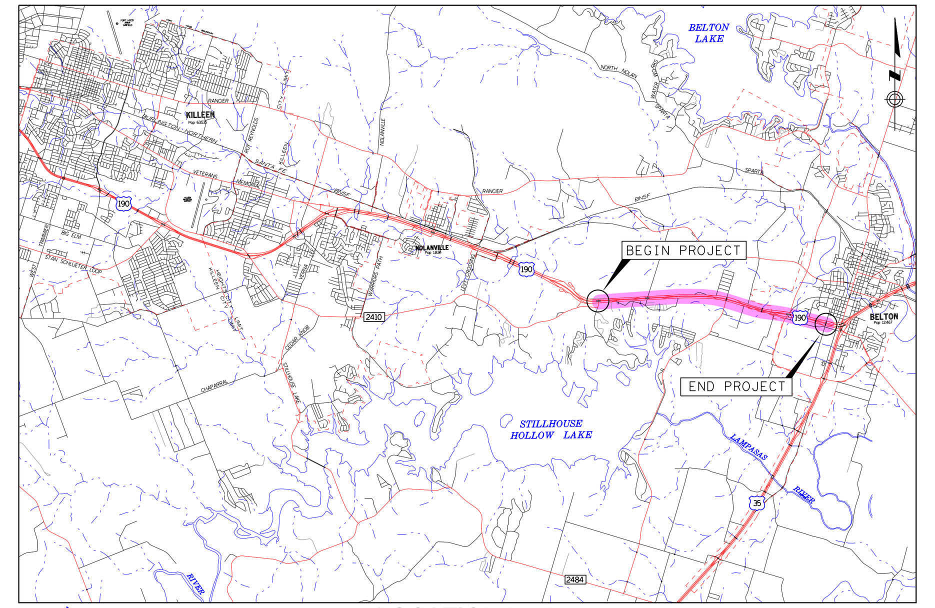

LOCATION MAP
Not To Scale

CORRECT:
_______________, 2017
TRANSPORTATION PLANNING DIRECTOR

CORRECT:
_______________, 2017
DIRECTOR OF TRANSPORTATION PLANNING AND DEVELOPMENT

RECOMMENDED FOR APPROVAL:
_______________, 2017
DISTRICT ENGINEER

APPROVED: BY DESIGN DIVISION LETTER DATED

APPROVED: BY F. H. W. A. LETTER DATED

NOT A BIDDING DOCUMENT
CHRIS S. MUNDIE, P.E.
TEXAS P.E. #102280
DATE

LJA Engineering, Inc.
FRN - F-1386

Texas Department of Transportation
© 2017 (512)416-2055; all rights reserved

Scale: 1" = 100' Horizontal