TEXAS DEPARTMENT OF TRANSPORTATION
SCHEMATIC LAYOUT
US 190 - BELL COUNTY
OFFICE OF THE DISTRICT ENGINEER
WACO, TEXAS

CSJ: 0231-03-144/0231-04-057

LIMITS: FROM FM 2410 W TO FM 2410 E

LENGTH = 8.58 MILES

DESIGN SPEED: MAINLANES = 60 MPH
FRONTAGE ROADS = 45 MPH
RAMPS = 50 MPH

FUNCTIONAL CLASS: URBAN - FREEWAY

2014 AADT: 54,020

LEGEND

- EXISTING ROW
- EXISTING PROPERTY PARCELS
- EXISTING CULVERTS
- PROPOSED CULVERTS
- 100 YEAR FLOODPLAIN
- REMOVAL
- PROPOSED RECONSTRUCTION
- PROPOSED LEVEL UP
- PROPOSED PAVEMENT WIDENING
- PROPOSED BRIDGE
- PROPOSED SSCB
- PROPOSED RAMP

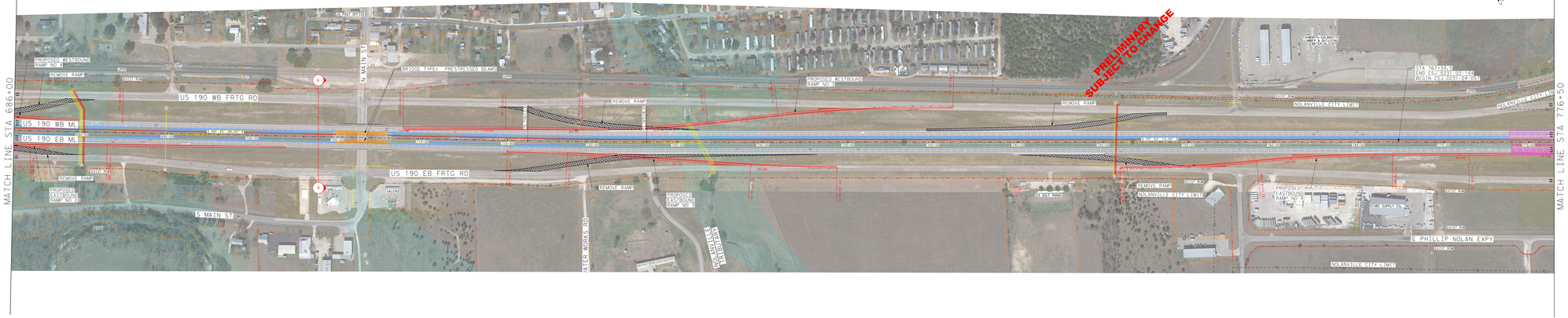

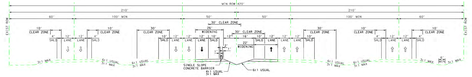

NOT A BIDDING DOCUMENT
PAUL J. MARCO, P.E.
TEXAS P.E. #102280
DATE

CORRECT:
, 2017
TRANSPORTATION PLANNING DIRECTOR

APPROVED: BY DESIGN DIVISION
LETTER DATED

CORRECT:
, 2017
DIRECTOR OF TRANSPORTATION PLANNING AND DEVELOPMENT

APPROVED: BY F.H.W.A.
LETTER DATED

RECOMMENDED FOR APPROVAL:
, 2017
DISTRICT ENGINEER

LJA Engineering, Inc.
FRN-F-1386

Texas Department of Transportation

Scale: 1" = 100' Horizontal

(512)416-2055; all rights reserved