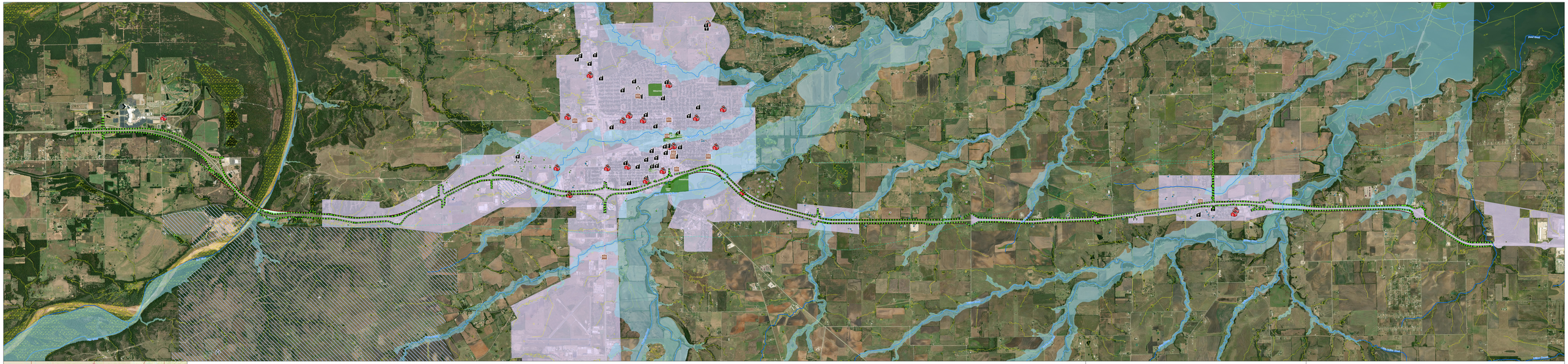

*Legend*

- Existing ROW
- Proposed ROW
- Named Streams and Rivers
- Pipeline
- Hazmat Database Site
- Oil/Gas Well Site
- Historic Marker
- Cemetery
- Fire Station
- Government Office
- School
- Place of Worship
- Hazmat Database Site
- NWI
- 100-year Floodplain
- Park
- City Limits
- County Limits

N W E S

0 0.5 1 2 Miles

# IH 35 Widening and Realignment

## (FM 3002 to Mile Marker 3)

CSJs: 0194-01-010, 0194-02-081, 0195-01-087, & 0903-15-100

## Constraints Map

Aerial Source: TNRIS 2016