Environmental Constraints

US 82 Gap Project
From the Archer County Line to FM 369
Wichita County, TX
CSJ: 0156-04-114

Texas Department of Transportation

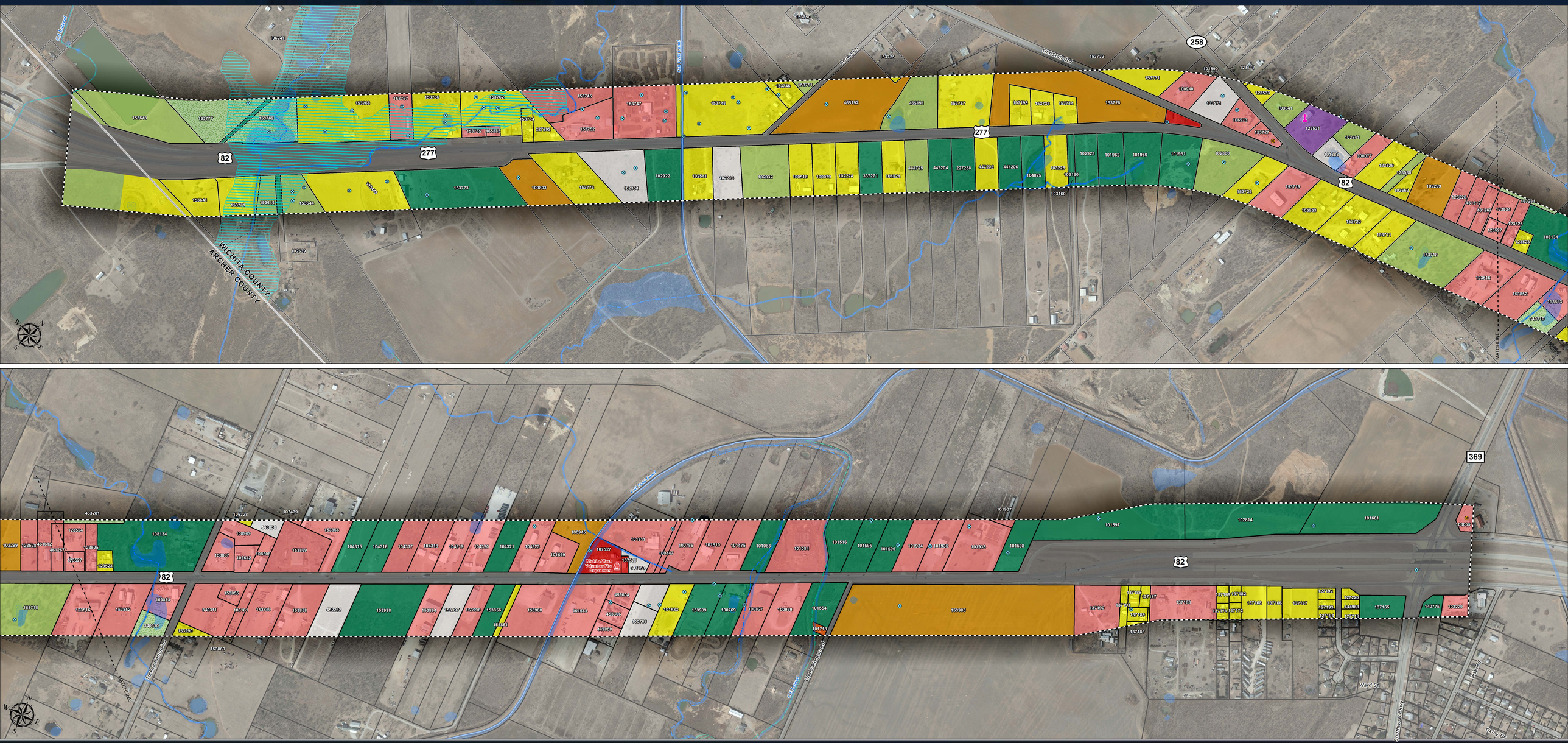

The environmental review, consultation, and other actions required by applicable Federal environmental laws for this project are being, or have been, carried-out by TxDOT pursuant to 23 U.S.C. 327 and a Memorandum of Understanding dated Dec. 9, 2019, and executed by FHWA and TxDOT.

- 500 foot Buffer
- Parcel Boundary # (WCAD)
- County Boundary
- Fire Department
- Place of Worship
- Natural Gas Well (RRC)
- Petroleum Well (TCEQ)
- Impaired Waters (TCEQ)
- Stream/River (NHD)
- Canal/Ditch (NHD)
- Waterbody (NHD)
- National Wetland Inventory Feature (NWI)
- 100-year Floodplain (FEMA)

Land Use/ Land Cover (Blanton & Associates)

- Commercial
- Cultivated Crop
- Pasture Land
- Native Range Land
- Place of Worship
- Public Facility
- Residential
- Rural Land (No Agricultural Value)
- Transportation
- Utilities
- Vacant

Sources: Blanton and Associates
Federal Emergency Management Agency (FEMA)
National Hydrography Dataset (NHD, USGS)
National Wetland Inventory (NWI, USFWS)
Railroad Commission of Texas (RRC)
Texas Commission on Environmental Quality (TCEQ)
Texas Historical Commission (THC)
Wichita County Appraisal District (CAD)

Basemap: Google Imagery Service (2018)

1:3,000

0 200 400 800
Feet

La revisión ambiental, consultas y otras acciones requeridas por las leyes ambientales federales correspondientes para este proyecto, han sido o se están llevando a cabo por TxDOT en cumplimiento a 23 U.S.C. 327 y un Memorando de entendimiento con fecha del 9 de diciembre de 2019, y ejecutado por FHWA y TxDOT.