ROLL 2 of 3

Texas Department of Transportation

WICHITA FALLS DISTRICT
MICHAEL D. BEAVER, P.E.
DISTRICT ENGINEER

PUBLIC MEETING SCHEMATIC
SEPTEMBER 22, 2020

US 82
FROM WICHITA/ARCHER COUNTY LINE
TO FM 369

CSJ: 0156-04-114
PROJECT LENGTH = 3.98 MILES
ROADWAY = 3.97 MILES
BRIDGE = 0.01 MILES

WICHITA COUNTY

CONSTRUCTION (P): ROADWAY WIDENING OF US 82 FROM WICHITA/ARCHER COUNTY LINE TO FM 369

CONSISTING OF: ORIGINAL PAVING, STRUCTURE WIDENING, SIGNING AND PAVEMENT MARKING

FUNCTIONAL CLASS: RURAL PRINCIPAL ARTERIAL

DESIGN SPEED: 70 MPH
ADT: 10,000
DHV: 1,000
DIST OVR CONSTRUCTION: 55 MPH

LEGEND

- PROPERTY LINE (VIS DATA)
- EXISTING CENTERLINE
- PROPOSED CENTERLINE
- OVERHEAD TELEPHONE
- OVERHEAD ELECTRIC
- BURIED TELEPHONE
- BURIED ELECTRIC
- GENERIC VALVE COVER
- METER VALVE
- EXISTING PAVEMENT
- PROPOSED PAVEMENT
- REMOVE EXISTING PAVEMENT
- EXISTING RIGHT OF WAY
- PROPOSED RIGHT OF WAY
- EXISTING DRAINAGE STRUCTURE
- PROPOSED DRAINAGE STRUCTURE
- CABLE TELEVISION
- CABLE PEDESTAL
- ELECTRIC POLE
- ELECTRIC JUNCTION BOX
- TELEPHONE PEDESTAL
- WATER METER
- WATER JUNCTION BOX
- GAS VALVE
- TELEPHONE JUNCTION BOX

ROLL 2 OF 3

SHEET INDEX:

ROLL 1: TYPICAL SECTIONS
BEGIN PROJECT TO E. OF OLD STATE ROAD
ROLL 2: E. OF OLD STATE ROAD TO W. OF CLYDE MORGAN RD.
ROLL 3: W. OF CLYDE MORGAN RD. TO END PROJECT

Kimley»Horn

THIS PLAN WAS PRODUCED FOR REVIEW PURPOSES ONLY AND IS RELEASED FOR INFORMATIONAL PURPOSES ONLY. IT MAY NOT BE SUITABLE FOR OTHER THAN WHAT PROVIDED FOR THE TEXAS DEPARTMENT OF TRANSPORTATION.

TBPE FIRM REG. NO. F-928

SEAL

KERRY WELLES, P.E. (TEXAS) SEPTEMBER 22, 2020
TEXAS LICENSE NO. 119001

CONVEX SUPPLY DIGITAL IMPACT DATED JANUARY 2019
ORTHOPHOTOS: TAPE DATED AUGUST 2018

©2020 by Texas Department of Transportation; all rights reserved.

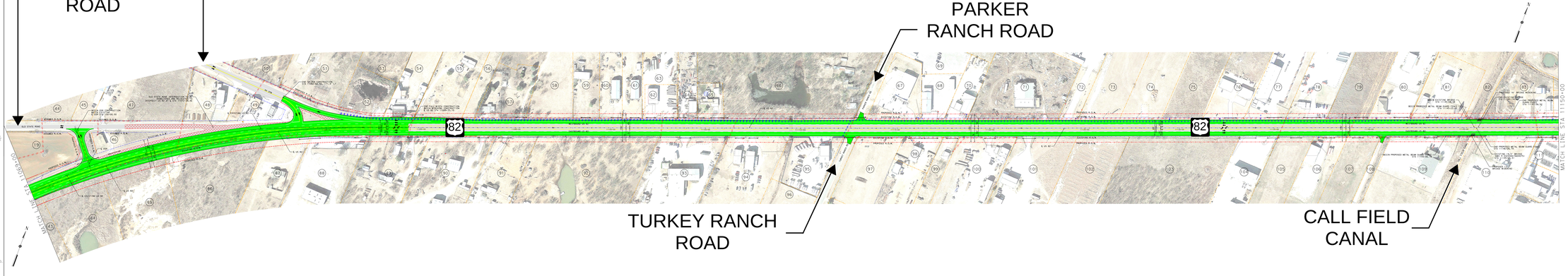

PARCEL NUMBER ID	PROPERTY OWNER
18	BROWN FAMILY TRUST
43	FIELDS BROOKE A
44	LEWIS HENRY G JR ETUX CHERYL R
45	RULE JOHN S
46	BROWN FAMILY TRUST
47	RULE JOHN S
48	WINEINGER RANDAL K
49	A & R STORES INC

PARCEL NUMBER ID	PROPERTY OWNER
50	CHILDERS PHILLIP ANDREW
	ETUX LEANN A BROWN
51	MCBRIDE JUSTIN PARKER
52	CHILDERS PHILLIP ANDREW
	ETUX LEANN A BROWN
53	CHILDERS PHILLIP ANDREW
	ETUX LEANN A BROWN
54	SHOUSE RICKY THOMAS

PARCEL NUMBER ID	PROPERTY OWNER
55	STRICKLAND LARRY J ETUX SHARON L
56	STRICKLAND LARRY J ETUX SHARON L
57	PETERSON GINGER
58	MOSS DAVID
59	MOSS DAVID
60	DESBOROUGH GREGORY T & REBEKAH
61	KOETTER CLYDE & DON
62	MOSS DAVID

PARCEL NUMBER ID	PROPERTY OWNER
63	MOSS DAVID
64	DOAN KEITH VAN
65	BALLARD KATHY L
66	PERRY GEORGE JR
67	2009 HILSDORF FAMILY TRUST
68	BOLIN CLAY H ETUX KRISTIE Y
69	FCB JCB LLC
70	JEGALY JOINT VENTURE

PARCEL NUMBER ID	PROPERTY OWNER
71	MOTE A ETUX FRANCES
72	MORATH DANIEL T
73	CLAPP HOLDINGS LTD
74	CLAPP HOLDINGS LTD
75	WADSWORTH DENNIS B
76	CALLAHAN MAX A
77	GOODWIN BRYAN ETUX SARA
78	LANTEX PROPERTIES LP

PARCEL NUMBER ID	PROPERTY OWNER
79	DOAN THANH & KELLY
80	RELIABLE WELL SERVICE OF NORTH TX LLC
81	MENASCO R JUSTINE ETUX JUDY E
82	MENASCO R JUSTINE ETUX JUDY E
83	WICHITA COUNTY WATER IMPROVEMENT DISTRC
84	STOILOFF JOESPH
85	STOILOFF JOHN LEE II

PARCEL NUMBER ID	PROPERTY OWNER
86	STONE TH
87	LANE MARION E & LINDA K
88	WRIGHT JERRY WAYNE
89	WRIGHT JERRY WAYNE
90	WRIGHT JERRY & DAWN
91	ALLMAN MARK
92	ALLMAN MARK
93	SURLES RALPH E TRUST

PARCEL NUMBER ID	PROPERTY OWNER
94	COOPER MICHAEL
95	BLACK RANDY ETUX LAURIE
96	MENASCO JAY & JUDY
97	MENASCO R JUSTINE
98	MENASCO JAY & JUDY
99	LARVSON BRADLEY S
100	SWF WAREHOUSE LLC
101	LUAG ENERGY SERVICES LLC

PARCEL NUMBER ID	PROPERTY OWNER
102	WILLOW BEND INVESTMENTS
103	COTTRELL LEANNE BUSH & BRENDA JEAN BUSH DELANEY
104	RELIABLE WELL SERVICES INC
105	BLACK GANDER VENTURES LLC
106	BLACK GANDER VENTURES LLC
107	BLACK GANDER VENTURES LLC
108	POND ROBERT L

PARCEL NUMBER ID	PROPERTY OWNER
109	ARDREY LONNIE
110	MOSS DAVID
111	GENESIS GRANITE INC

Texas Department of Transportation

WICHITA FALLS DISTRICT
MICHAEL D. BEAVER, P.E.
DISTRICT ENGINEER

PUBLIC MEETING SCHEMATIC
SEPTEMBER 22, 2020

US 82
FROM WICHITA/ARCHER COUNTY LINE
TO FM 369

CSJ: 0156-04-114
PROJECT LENGTH = 3.98 MILES
ROADWAY = 3.97 MILES
BRIDGE = 0.01 MILES

WICHITA COUNTY

CONSTRUCTION (P): ROADWAY WIDENING OF US 82 FROM WICHITA/ARCHER COUNTY LINE TO FM 369

CONSISTING OF: ORIGINAL PAVING, STRUCTURE WIDENING, SIGNING AND PAVEMENT MARKING

FUNCTIONAL CLASS: RURAL PRINCIPAL ARTERIAL

DESIGN SPEED: 70 MPH
ADT: 10,000
DHV: 1,000
DIST OVR CONSTRUCTION: 55 MPH

LEGEND

- PROPERTY LINE (VIS DATA)
- EXISTING CENTERLINE
- PROPOSED CENTERLINE
- OVERHEAD TELEPHONE
- OVERHEAD ELECTRIC
- BURIED TELEPHONE
- BURIED ELECTRIC
- GENERIC VALVE COVER
- METER VALVE
- EXISTING PAVEMENT
- PROPOSED PAVEMENT
- REMOVE EXISTING PAVEMENT
- EXISTING RIGHT OF WAY
- PROPOSED RIGHT OF WAY
- EXISTING DRAINAGE STRUCTURE
- PROPOSED DRAINAGE STRUCTURE
- CABLE TELEVISION
- CABLE PEDESTAL
- ELECTRIC POLE
- ELECTRIC JUNCTION BOX
- TELEPHONE PEDESTAL
- WATER METER
- WATER JUNCTION BOX
- GAS VALVE
- TELEPHONE JUNCTION BOX

ROLL 2 OF 3

SHEET INDEX:

ROLL 1: TYPICAL SECTIONS
BEGIN PROJECT TO E. OF OLD STATE ROAD
ROLL 2: E. OF OLD STATE ROAD TO W. OF CLYDE MORGAN RD.
ROLL 3: W. OF CLYDE MORGAN RD. TO END PROJECT

Kimley»Horn

THIS PLAN WAS PRODUCED FOR REVIEW PURPOSES ONLY AND IS RELEASED FOR INFORMATIONAL PURPOSES ONLY. IT MAY NOT BE SUITABLE FOR OTHER THAN WHAT PROVIDED FOR THE TEXAS DEPARTMENT OF TRANSPORTATION.

TBPE FIRM REG. NO. F-928

SEAL

KERRY WELLES, P.E. (TEXAS) SEPTEMBER 22, 2020
TEXAS LICENSE NO. 119001

CONVEX SUPPLY DIGITAL IMPACT DATED JANUARY 2019
ORTHOPHOTOS: TAPE DATED AUGUST 2018

©2020 by Texas Department of Transportation; all rights reserved.