ROLL 3 of 3

Texas Department of Transportation

WICHITA FALLS DISTRICT
MICHAEL D. BEAVER, P.E.
DISTRICT ENGINEER

PUBLIC MEETING SCHEMATIC
SEPTEMBER 22, 2020

US 82
FROM WICHITA/ARCHER COUNTY LINE
TO FM 369

CSJ: 0156-04-114
PROJECT LENGTH = 3.98 MILES
ROADWAY = 3.97 MILES
BRIDGE = 0.01 MILES

WICHITA COUNTY

CONSTRUCTION OF: ROADWAY WIDENING OF US 82 FROM WICHITA/ARCHER COUNTY LINE TO FM 369

CONSISTING OF: GRADING, PAVING, STRUCTURE WIDENING, SIGNING AND PAVEMENT MARKING

FUNCTIONAL CLASS: RURAL PRINCIPAL ARTERIAL

DESIGN SPEED
MINIMUM 50 MPH
PROPOSED 50 MPH
EXIT AND CONNECTIONS 40 MPH

LEGEND

- PROPERTY LINE (CITY LIMIT)
- EXISTING CENTERLINE
- PROPOSED CENTERLINE
- OVERHEAD UTILITY
- OVERHEAD ELECTRIC
- BURIED TELEPHONE
- GAS VALVE
- SERVICE VALVE COVER
- WATER VALVE
- PROPOSED PAVEMENT
- PROPOSED PAVEMENT
- REMOVE EXISTING PAVEMENT
- EXISTING RIGHT OF WAY
- PROPOSED RIGHT OF WAY
- EASEMENT LINE
- PROPOSED DRAINAGE STRUCTURE
- CABLE TELEVISION
- CABLE PEDESTAL
- ELECTRIC POLE
- ELECTRIC SERVICE BOX
- TELEPHONE PEDESTAL
- WATER METER
- WATER WELL
- GUY ANCHOR
- TELEPHONE JUNCTION BOX

ROLL 3 OF 3

SHEET INDEX:

ROLL 1: TYPICAL SECTIONS
BEGIN PROJECT TO E. OF OLD STATE ROAD
ROLL 2: E. OF OLD STATE ROAD TO W. OF CLYDE MORGAN RD.
ROLL 3: W. OF CLYDE MORGAN RD. TO END PROJECT

Kimley»Horn

THIS PLAN IS PRELIMINARY AND IS RELEASED FOR INFORMATIONAL PURPOSES ONLY. THIS PLAN MAY NOT BE COMPLETE AND MAY PROVIDED FOR FULL ENGINEERING REVIEW AND/OR ANALYSIS.

DATE SIGNED: 09-18-20
KERRY WILLIAMS, P.E. (TBPE) SEPTEMBER 22, 2020
TEXAS FIRMS # 5166

CONVOLL SURFACE DIGITAL IMAGERY DATED JANUARY 2019
ORTHOPHOTOS, TAKE EXISTS AUGUST 2019

©2020 by Texas Department of Transportation, all rights reserved.

CALL FIELD CANAL
(See Roll 2)

US 82 WESTBOUND FRONTAGE ROAD

FM 369 (SOUTHWEST PARKWAY)

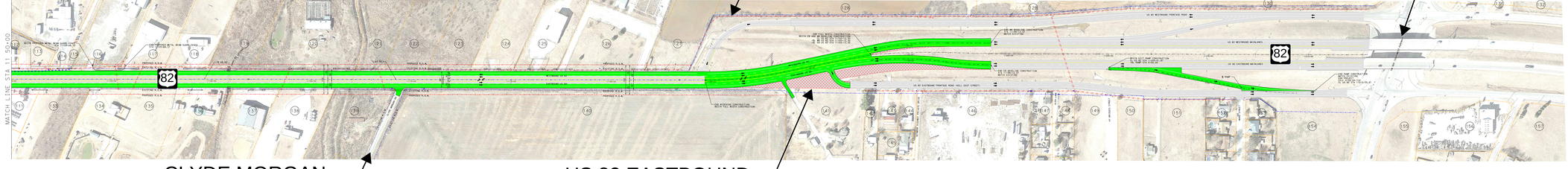

CLYDE MORGAN ROAD

US 82 EASTBOUND FRONTAGE ROAD

PARCEL NUMBER ID	PROPERTY OWNER
111	GENESIS GRANITE INC
112	WICHITA WEST VOLUNTEER FIRE DEPT
113	NONA'S PLACE LLC
114	NONA'S PLACE LLC
115	MCCONNELL ERNEST RAY
116	GEP INVESTMENTS INC

PARCEL NUMBER ID	PROPERTY OWNER
117	SIMPSON LESLIE KING
118	DUNN JACKIE & DONALD
119	HARMAN RONALD KEVIN & ROSEMARY T
120	HARMAN RONALD KEVIN & ROSEMARY T
121	STORM BEVERLY R
122	GRANTOM REBA

PARCEL NUMBER ID	PROPERTY OWNER
123	GRANTOM REBA
124	BURK REAL PROPERTIES LLC
125	W S CONSTRUCTION INC
126	PARKER, AUGUSTINE, STARR LLC
127	BERRY CHARLES, DAVID SHOOP & S SORGE
128	BERRY CHARLES, DAVID SHOOP & S SORGE

PARCEL NUMBER ID	PROPERTY OWNER
129	CHEVRON MIDCONTINENT LP
130	ARENA ROAD JOINT VENTURE
131	JUDE MANAGEMENT LLC
132	TEXHOMA CHRISTIAN CARE CENTER INC
133	WACHMAN R J
134	CLARK GARY L & KANDI N

PARCEL NUMBER ID	PROPERTY OWNER
135	CLARK GARY L & KANDI N
136	CLARK GARY L & KANDI N
137	BCGP TRAINING FACILITY LLC
138	SANDFORD LAND CO LP
139	STONE CLAUDINE
140	BURNS BRAD T & BECKY BURNS JOHNSON FAMILY LP

PARCEL NUMBER ID	PROPERTY OWNER
141	COLLIER KATHY
142	HOEHNE DIAN W ETVIR MATIN P
143	COATS GLENN RHEA ESTATE
144	COATS GLENN RHEA ESTATE
145	COATS KEVIN R ETUX PAMELA S
146	DMOCK JOE W

PARCEL NUMBER ID	PROPERTY OWNER
147	STERNER NEVES
148	HICKS JESSICA K
149	PROPERTIES N MOTION LLC
150	PROPERTIES N MOTION LLC
151	ROGERS JACKIE LEE
152	SARTIN E D JR ETUX KATHLEEN P

PARCEL NUMBER ID	PROPERTY OWNER
153	STEINBECK ALLAN W SR ETUX VICKI L
154	SPRINT 24 LC ETAL
155	PARKER LORETTA (LIFE)
156	ACME BRICK CO #277
157	WETSEL MALCOM TRUSTEE

Texas Department of Transportation

WICHITA FALLS DISTRICT
MICHAEL D. BEAVER, P.E.
DISTRICT ENGINEER

PUBLIC MEETING SCHEMATIC
SEPTEMBER 22, 2020

US 82
FROM WICHITA/ARCHER COUNTY LINE
TO FM 369

CSJ: 0156-04-114
PROJECT LENGTH = 3.98 MILES
ROADWAY = 3.97 MILES
BRIDGE = 0.01 MILES

WICHITA COUNTY

CONSTRUCTION OF: ROADWAY WIDENING OF US 82 FROM WICHITA/ARCHER COUNTY LINE TO FM 369

CONSISTING OF: GRADING, PAVING, STRUCTURE WIDENING, SIGNING AND PAVEMENT MARKING

FUNCTIONAL CLASS: RURAL PRINCIPAL ARTERIAL

DESIGN SPEED
MINIMUM 50 MPH
PROPOSED 50 MPH
EXIT AND CONNECTIONS 40 MPH

LEGEND

ROLL 3 OF 3

SHEET INDEX:

ROLL 1: TYPICAL SECTIONS
BEGIN PROJECT TO E. OF OLD STATE ROAD
ROLL 2: E. OF OLD STATE ROAD TO W. OF CLYDE MORGAN RD.
ROLL 3: W. OF CLYDE MORGAN RD. TO END PROJECT

Kimley»Horn

THIS PLAN IS PRELIMINARY AND IS RELEASED FOR INFORMATIONAL PURPOSES ONLY. THIS PLAN MAY NOT BE COMPLETE AND MAY PROVIDED FOR FULL ENGINEERING REVIEW AND/OR ANALYSIS.

DATE SIGNED: 09-18-20
KERRY WILLIAMS, P.E. (TBPE) SEPTEMBER 22, 2020
TEXAS FIRMS # 5166

CONVOLL SURFACE DIGITAL IMAGERY DATED JANUARY 2019
ORTHOPHOTOS, TAKE EXISTS AUGUST 2019

©2020 by Texas Department of Transportation, all rights reserved.