Documentation of Public Meeting

Project Location
Clay and Montague Counties

US 82
Main CSJ: 0044-03-039
Associated CSJs: 0044-04-047, 0044-04-048, 0044-04-049, 0044-03-051

Project Limits
From FM 1197/Bridge Street in Henrietta to
SH 175/Montague Street in Nocona

Meeting Location
Henrietta Meeting
Holman Center – 211 N. Clay Street, Henrietta, TX 76365

Nocona Meeting
Veterans of Foreign Wars (VFW) – 100 Baylor Street, Nocona, TX 76255

Meeting Date and Time
January-22-2018 at 5:00 p.m.
January-23-2018 at 5:00 p.m.

Translation Services
No languages other than English

Presenters
No presentation

Elected Officials in Attendance
Henrietta Meeting
Howard Raeke, Mayor of Henrietta
Robert Lavy, Mayor Pro-Tem of Henrietta
Mark Hill, Henrietta City Council
Kenneth Liggett, Clay County Judge
Richard Lowery, Clay County Commissioner for Precinct 1
John McGregor, Clay County Commissioner for Precinct 3

Nocona Meeting
Robert Fenoglio, Mayor of Nocona
Bob Langford, Montague County Commissioner for Precinct 4

Mike Mayfield, Montague County Commissioner for Precinct 2

Total Number of Attendees (approx.)

98

Total Number of Commenters

23

Contents

A. Comment/response matrix
B. Notices
C. Sign-in sheets
D. Comments received
E. Figures
F. Description of project modifications resulting from public meeting (if applicable)

A. Comment/response matrix

US 82 from Henrietta to Nocona - January 22 and January 23, 2018
Comment/Response Matrix

Commenter Number	Commenter Name	Date Received	Source	Comment Topic	Response
1	[redacted]	1/22/18	Written	Please address the current curb located on north side of 82 (Omega) between Hancock going west to California St. this curbing causes trucks, trailers, and cars to hit it daily. Trailers sometimes lose part of loads.	The proposed project's western construction limit is Barrett Street. The section from Hancock to Barrett Street is anticipated to be reconstructed with 12-foot lanes, correcting this curb issue.
				Also, there is a manhole cover located at intersection of Harston and Omega that is either loose or not level. Trucks bang it all night long.	The proposed project would either replace, or adjust this manhole cover.
				When will they remove large orange fly over signs. Mine is on the SW corner of 209 S. Hancock	These signs are in place for a separate construction project that will be completed this summer. The signs will be removed at the completion of that project.
2	[redacted]	1/22/18	Written	There needs to be a bypass in Henrietta. To continue large trucks going through town is dangerous.	Reroute options around Henrietta were presented at the previous public meeting. A reroute is being considered for the future; however, at this time, TxDOT is focusing efforts on implementing the improvements between Henrietta and Nocona in a series of projects over several years.
3	[redacted]	1/22/18	Written	My son Kyle David Kemp and his friend Brent Winkler were killed on US Hwy 82 - 1/4 mile before Long Branch Road going to Nocona. Going into Nocona I have kept a memorial site of where it happened on the left side of the road maintained. My brother and I and my husband mow, weed-eat and decorate. If this will be disturbed please contact me and we can work together on whatever needs to be done, I will move stuff personally but hopefully it won't be affected. Will send pictures via email to document.	In the section of US 82 near Long Branch Road, the current schematic is proposing to acquire Right-of-Way (ROW) from the south of existing US 82. The land north of US 82 would not be disturbed outside of the ROW as part of the proposed project. It is recommended that a request to place a memorial marker should be submitted to TxDOT. A typical marker may incorporate various types of symbols and the marker should be no more than 30 inches high and no wider than 18 inches. A meeting with TxDOT could be organized in order to determine the exact placement of the marker to ensure proper and safe placement.
4	[redacted]	1/22/18	Written	I am disappointed on the route. I assumed it would be routed away from Henrietta and now traffic flow is continuous through town. Increasing the flow will just cause more accidents and deaths with traffic speeding through town. Bad planning.	Reroute options around Henrietta were presented at the previous public meeting. A reroute is being considered for the future; however, at this time, TxDOT is focusing efforts on implementing the improvements between Henrietta and Nocona in a series of projects over several years.
5	[redacted]	1/23/18	Written	Really glad that you have dropped the idea of bypassing Nocona - there's absolutely no need to.	Thank you for your support of the proposed project.
				Kind of sad that you are not bypassing Henrietta though. If your purpose was to provide 4 lane, separated highway with turn lane; I don't understand why you propose to leave Hwy 82 going through Henrietta, where it is 4 lanes, not divided, no turn lane and no shoulders. I don't see the logic in that and hope you will reconsider before reaching that stage- I really appreciate this meeting tonight.	Reroute options around Henrietta were presented at the previous public meeting. A reroute is being considered for the future; however, at this time, TxDOT is focusing efforts on implementing the improvements between Henrietta and Nocona in a series of projects over several years.

US 82 from Henrietta to Nocona - January 22 and January 23, 2018
Comment/Response Matrix

Commenter Number	Commenter Name	Date Received	Source	Comment Topic	Response
6	[redacted]	1/22/18	Comment left on Schematic	Comment was placed north of US 82, stated that on the north side of US 82 there is a permanent fence and a water pipeline (Station 5525+00 on schematic that was presented at the public meetings)	The permanent fence and water pipeline would be considered during project design.
7	[redacted]	1/22/18	Comment left on Schematic	Comment was placed north of US 82 near Mesquite Street, comment was to accommodate large/over-size trucks turning (Station 5840+00 on the schematic that was presented at the public meetings)	The proposed median crossover at Mesquite Street would be designed to accommodate large/over-size trucks.
8	[redacted]	1/22/18	Comment left on Schematic	Arrow indicating a driveway north of US 82 just west of Station 5835+00 (on schematic that was presented at the public meetings), comment is that the driveway shown on the schematic should be moved east and that there is a tree in front of the driveway identified on the schematic.	Once the detailed survey information is obtained, existing driveways will be identified and the proposed project will generally provide a driveway at each existing driveway.
9	[redacted]	1/23/18	Comment left on Schematic	Comment was made concerning the speed on US 81	The speed limit for this road is anticipated to remain the same.
10	[redacted]	1/23/18	Comment left on Schematic	Comment was made on the schematic to identify Red River Water Authority, water main, and fiberoptic line at the southeast corner of the US 82/US 81 interchange. (Station 5850+00 on the schematic that was presented at the public meetings)	The location of these would be considered during project design.
				Ramp exit speed was a concern	The proposed ramps would be designed according to the most current TxDOT design and safety criteria.
11	[redacted]	1/23/18	Comment left on Schematic	Comment to note the sight distance on the bridges at Station 5865+00 (on the schematic that was presented at the public meetings)	Sight distance in accordance with current TxDOT design and safety criteria would be part of the project design.
12	[redacted]	1/23/18	Comment left on Schematic	Commenter has noticed flooding issues with water going over the bridge walls south of US 82 at Station 5995+00 (approximate location on the schematic that was presented at the public meetings)	The proposed bridges at Belknap Creek and the tributary to Belknap Creek would be designed to have no adverse impact to upstream or downstream flooding conditions.
13	[redacted]	1/23/18	Comment left on Schematic	A well is located 50' from the existing ROW line and house is located 751' from proposed road at 11808 Crenshaw Rd. (Station 5910+00 on the schematic that was presented at the public meetings)	The proposed ROW width on north side of US 82 varies in the vicinity of Station 5910+00. It would appear that the well would be displaced by the proposed project but the house would not. During final design all impacts would be minimized to the greatest extent praticable.
14	[redacted]	1/23/18	Comment left on Schematic	Arrow pointing to an area north of US 82 west of Monroe, comment indicates that drainage on property is poor and it floods during heavy rains, 3/4 of Cleaburne is covered (Station 6180+00 on the schematic that was presented at the public meetings)	This area is not within a FEMA mapped floodplain. The proposed project would be designed to accommodate the drainage within the existing and proposed right-of-way and to have no adverse impact to existing flooding conditions.

US 82 from Henrietta to Nocona - January 22 and January 23, 2018
Comment/Response Matrix

Commenter Number	Commenter Name	Date Received	Source	Comment Topic	Response
15	[redacted]	1/23/2018	Comment left on Schematic	Arrow indicating the location of a driveway north of US 82 previously not shown on the schematic. This driveway is the only access to property due to fencing. (Just west of Station 6380+00 on the schematic that was presented at the public meetings)	Once the detailed survey information is obtained, existing driveways will be identified and the proposed project will generally provide a driveway at each existing driveway.
16	[redacted]	1/23/2018	Comment left on Schematic	Commenter requests that a rumble strip not be placed in the center of the shoulder of US 82.	Rumble strips are typical safety devices used to alert drowsy or distracted drivers when they have moved ouside the travel lane. TxDOT will consider the use and locations for rumble strips on this project.
17	[redacted]	1/23/18	Comment left on Schematic	Arrow pointing west of match line 6451+00, there is a drainage issue with the existing culvert becoming "stopped up". (Station number on the schematic that was presented at the public meeting)	Existing culverts would be extended or replaced and any culverts to remain would be cleaned out as part of the proposed project.
				Commenter also requests that sight distance be improved at this location.	Sight distance in accordance with current TxDOT design and safety criteria would be part of the project design.
18	[redacted]	1/23/18	Comment left on Schematic	North of US 82, arrows pointing to Station numbers 6310+00 and 6320+00; comment is to shift crossover to improve access to all properties between openings.	We will look at shifting the median opening near 6310+00 further east near 6320+00 to improve access to all the driveways located between median openings.
19	[redacted]	1/23/18	Comment left on Schematic	Arrow indicating crossover between Station 6295+00 and Station 6300+00, comment is to please keep the crossover at this location, gives access to 4 businesses. (Approx. Station number 6295+00 on the schematics presented at the public meetings)	At this time, there are no plans to move the crossover at this location. However, the schematic design is still preliminary and subject to change.
20	[redacted]	2/6/2018	Email	Congratulations on a job well done! As a lifelong resident of Nocona, I look forward with great anticipation to seeing this project come to fruition. I know the TxDOT team left no stone unturned in their effort to make this effort a success.	Thank you for your support of the proposed project.
21	[redacted]	2/7/18	Email	I am a realtor with STAR Properties in Nocona. I have a property listed in Ringgold on the north side of Hwy 82 W on the corner of Hwy 81 & Hwy 82. I would like any & all information you could send me in regards to the Hwy expansion that might affect this property. I need to disclose to my potential buyers.	The exhibits that were displayed at the public meetings two weeks ago can be found on the project webpage at the following link: https://www.txdot.gov/inside-txdot/projects/studies/wichita-falls/us82-henrietta-nocona.html. To view the area in question, please see the Schematics under the Download section. Specifically, I would direct your attention to Schematic 3 because it shows the proposed route in the Ringgold area. The schematic design is still preliminary and subject to change. A public hearing will be held in late 2018 to present a more complete schematic design.

US 82 from Henrietta to Nocona - January 22 and January 23, 2018
Comment/Response Matrix

Commenter Number	Commenter Name	Date Received	Source	Comment Topic	Response
22	[redacted]	2/7/18	Email	My husband and I attended the meeting in Henrietta concerning the proposed improvements to Highway 82 from Nocona to Henrietta. We were both very pleased with the fact that Henrietta is not being bypassed at this time and we hope that it doesn't happen in the future. We own a business at 203 E. Omega Street and we see travelers from all over the world who stop in to stretch their legs, buy a cowboy hat, or just to browse. It is amazing how many travelers US 82 brings through out town. Bypassing us would not only affect our business but also restaurants and gas stations located downtown. This would hurt our town more than most people realize.	Thank you for your support of the proposed project.
23	[redacted]	2/9/2018	Email	Per our comments prior to meeting January 22, 2018 in Nocona, TX we are still adamantly opposed to the expansion. The southern encroachment into our property and home, which is approximately 1 1/2 to 2 miles west of the City of Nocona, would be detrimental to our home, tanks, pasture and live stock. We respectfully request that if the expansion goes forward, the path taken would be on the north side of Highway 82.	The preferred alternative that minimizes impacts to the extent possible along the corridor was presented at the public meeting; however, the schematic design is still preliminary and subject to change.

B. Notices

Meeting Flyer

Public Meetings - US 82 from Henrietta to Nocona

Attend a meeting to learn about safety and mobility improvements for US 82 from Henrietta to Nocona.

Meetings are an open house format with no presentation and the same information will be shared at each meeting.

Please join us anytime between

5 – 7 p.m.

MONDAY, JAN. 22, 2018
Holman Center
211 N. Clay St.
Henrietta, TX 76365

TUESDAY, JAN. 23, 2018
VFW Ballroom
100 Baylor St.
Nocona, TX 76255

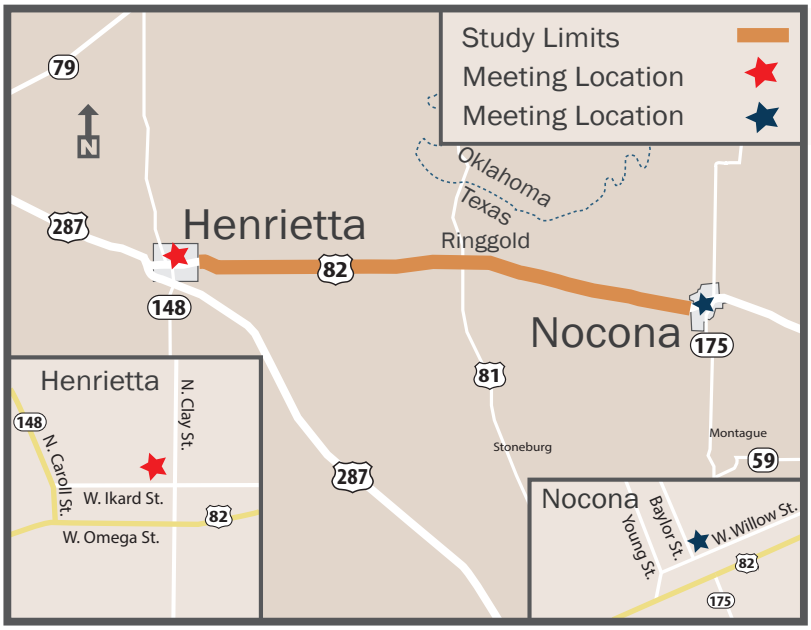

TxDOT began studying US 82 in late 2016 to identify safety and mobility improvements, including widening to 4 lanes. The first round of public meetings were held in early 2017 where possible solutions extending from the west of Henrietta to the east of Nocona were shared for public input.

TxDOT is focusing on the section between Henrietta and Nocona, and a potential alignment for the expansion will be shared for public input at the meetings.

Contact:

www.TxDOT.gov (search US 82 Henrietta to Nocona)

Contact us with questions or if you have special accommodation needs:
(940) 720 – 7744 or MyProjectsWichitaFalls@txdot.gov

Comments must be submitted by Feb. 9, 2018 for inclusion in the report.

The environmental review, consultation, and other actions required by applicable Federal environmental laws for this project are being, or have been, carried-out by TxDOT pursuant to 23 U.S.C. 327 and a Memorandum of Understanding dated December 16, 2014, and executed by FHWA and TxDOT.

Print Advertisements

COLD IN CLAY

Charlene Ramsey/Clay County Leader

The courthouse square in Henrietta got a light dusting of a wintry mix over the weekend as the 2017 ended and 2018 ended with temperatures that never got out of the 20s during the day and bottomed out in the low teens overnight. Warmer weather - if not exactly warm - is expected next week. See the weather forecast and report on page 1 for more details.

Artists sought for MLK mural

Arts Council Wichita Falls Area, Inc would like to invite everyone to participate in the creation of an interior mural for the MLK Center at 1100 Smith St., Wichita Falls, TX. Every Saturday through January 13th we will have times available for community members to assist in the creation of the mural (shown below); our muralist is an Assistant Professor at MSU, Jason Bly, and a team of his students. They will guide the process so that everyone can feel confident in their contribution to this momentous event.

Then following the MLK Prayer and Scholarship Breakfast on January 20, 2018, we will host our unveiling party to present the collaborative work to the public. Please note that participants under the age of 16 need to be accompanied by an adult.

This opportunity is free to the public and is made possible in part by a grant offered through the City of Wichita Falls as administered by the Wichita Falls Alliance for Arts and Culture.

Space is limited so we ask that interested participants sign up online at: www.artscouncilwf.org then click on the MLK Painting Project on our calendar to take you to our registration page or by calling Christine Heidebrecht at 940-767-2787.

Texas Department of Transportation

Public Meetings

US 82 from Henrietta to Nocona

Attend a meeting to learn about safety and mobility improvements for US 82 from Henrietta to Nocona.

Meetings are an open house format with no presentation and the same information will be shared at each meeting.

Please join us anytime between

5 – 7 p.m.

MONDAY, JAN. 22, 2018
Holman Center
211 N. Clay St.
Henrietta, TX 76365

TUESDAY, JAN. 23, 2018
VFW Ballroom
100 Baylor St.
Nocona, TX 76255

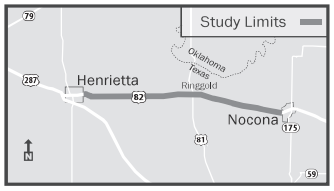

TxDOT began studying US 82 in late 2016 to identify safety and mobility improvements, including widening to 4 lanes. The first round of public meetings were held in early 2017 where possible solutions extending from the west of Henrietta to the east of Nocona were shared for public input.

TxDOT is focusing on the section between Henrietta and Nocona, and a potential alignment for the expansion will be shared for public input at the meetings.

Contact:

www.TxDOT.gov (search US 82 Henrietta to Nocona)

Contact us with questions or if you have special accommodation needs:
(940) 720 – 7744 or MyProjectsWichitaFalls@txdot.gov

Comments must be submitted by Feb. 9, 2018 for inclusion in the report.

The environmental review, consultation, and other actions required by applicable Federal environmental laws for this project are being, or have been, carried-out by TxDOT pursuant to 23 U.S.C. 327 and a Memorandum of Understanding dated December 16, 2014, and executed by FHWA and TxDOT.

Feral

Continued from Page 1

in Texas and Alabama. Bait delivery systems designed to prevent access by non-target wildlife will be filled with placebo bait, placed in the sounders' territories and monitored with motion-activated cameras. Following a period of acclimation to confirm feral swine use of the baiting areas, the placebo bait will be replaced with sodium nitrite toxic bait for two nights. Furthermore, at least 30 feral swine and no more than 30 raccoons in each state's study area will be live captured and radio-collared prior to baiting in order to monitor their movements and exposure to the bait. Landowners within 300 meters/328 yards of bait stations will be notified and signs will be placed on bait stations and along roads leading into the study areas.

Sodium nitrite ($NaNO_2$) is a meat preservative commonly used to cure meats such as sausage and bacon. When eaten in high doses over a short period of time, it is toxic to feral swine. The mode of death is similar to carbon monoxide poisoning. Once enough sodium nitrite bait is eaten, the feral swine gets faint, is rendered unconscious, and quickly dies. In most cases, feral swine die within 2.5 to 3 hours after eating a lethal dose.

Many factors are considered when developing a toxic bait for feral swine. Not only must it be effective and humane in eliminating feral swine, but also low risk for those handling it, the environment, and wildlife. Other wildlife, such as raccoons, bears and deer, may be attracted to the sodium nitrite toxic bait. To prevent non-target species from accessing the bait, WS researchers will use delivery systems and baiting strategies designed for feral swine. Trials will not be conducted in areas with known black bear populations. Feral swine (also called wild pigs, Eurasian boar, or feral hogs) are a harmful and destructive invasive species causing damage and disease threats to crops, public property, native ecosystems, livestock health, and human health.

More than 6 million feral swine are located in at least 35 states across the United States. Their damages to agricultural crops alone are estimated at $190 million each year.

"Although trapping, aerial operations, and recreational hunting of feral swine have effectively reduced damage in some areas, studies show that at least 70 percent of feral swine must be removed each year in order to prevent population growth," states Clay. "Should the U.S. Environmental Protection Agency approve the toxic bait for use with feral swine, it could become another tool in the toolbox for integrated feral swine damage management."

The development of tools and techniques for use in feral swine damage management supports the National Feral Swine Damage Management Program— a nationally-coordinated effort among Federal, State, Tribal and local entities to manage feral swine damage and stop their spread.

Sheriff

Continued from Page 4

reported in the 400 blk of Red River in Henrietta on December 27

Suspicious Person/Vehicle was reported at Four Stars in Henrietta on December 27.

Mental Person was reported in the 100 blk of Short Street at Lake Arrowhead on December 27.

Cruelty to Animals was reported on FM 2393 between Gaines and Farm-to-Market Rd 1740 in Dean on December 27.

Reckless Driver was reported in the 600 blk of Commerce in Henrietta on December 27.

Reckless Driver was reported on Crafton/Hancock in Henrietta on December 27.

Noise Complaint was reported on S Angelina/Houston in Henrietta on December 28.

Civil Matter was reported at Jolly Truck Stop in Jolly on December 28.

Criminal Mischief was reported in the 200 blk of Bridge St in Henrietta on December 28.

Noise Complaint was reported in the 300 blk of Clay in Henrietta on December 29.

Mental Person was reported at the Clay County Memorial Hospital in Henrietta on December 29.

Suspicious Person/Vehicle was reported at the Best Western in Henrietta on December 29.

BOOKINGS

A 28 year-old female was booked on charges of possession of a controlled substance and marijuana on December 23.

A 28 year-old male was book on charges of possession of a controlled substance on December 23.

A 23 year-old male was booked on charges of possession of marijuana on December 27.

Visit the Sheriff's Office at www.sheriff.co.clay.tx.us.

Safety

Continued from Page 8

and in good working condition.

- To prevent carbon monoxide poisoning, NEVER operate generators and other fuel-powered devices inside a home or an enclosed space, such as a garage. The deadly odorless, colorless gas is produced any time a fossil fuel is burned, with sources including motor vehicle engines, generators and fuel-burning appliances or heating systems. Consider installing a carbon monoxide detector.
- Make arrangements for proper shelter and an emergency supply of food and water for your pets and livestock.
- Stock up on firewood and supplies, including canned goods and bottled water.
- If you will be away from home for a long period of time, set your thermostat to 55 degrees or higher and open cabinets under sinks.
- Make sure you have inclement weather contact numbers for schools and work.
- Check on friends and family members whose health or age may put them at greater risk from cold weather.

During the winter season, residents can contact 2-1-1 Texas, the state's free 24-hour helpline, to check on possible community-established warming centers or related services in their area. No matter where you live in Texas, you can dial 2-1-1 or 877-541-7905 for community resources.

Visit http://www.txdps.state.tx.us/dem/ThreatAwareness/winterstorm.htm for additional information and tips regarding winter weather preparedness.

Dog Park

Continued from Page 6

leave toys at home to avoid your pet from guarding their toys."

How do you know when to break up a play-date? Darling said any play that seems questionable should be stopped because it could lead to a fight. Questionable behaviors include stalking, possessiveness over a toy (such as aggressive tug-of-war), and wrestling, if more than two dogs are involved or if one dog is always on the bottom. Aggressive behavior, such as neck biting, excessive barking, pinning another dog down, and snapping at other dogs are inappropriate for the dog park and should be stopped immediately.

Other safety concerns for the dog park include the spread of infectious disease and parasites. Darling said it is important for dogs going to parks to be on medications that prevent heartworms, fleas, and intestinal parasites. Dogs should also be up-to-date on their vaccinations, so it is best to leave puppies at home until they have all their shots. If you plan on visiting the dog park often, ask your veterinarian about Bordetella and leptospirosis vaccines.

"It is advisable for dogs that have contact with other dogs to be vaccinated for Bordetella, commonly known as kennel cough, a contagious respiratory disease," Darling said. "In addition, consider vaccinating for the leptospira bacteria, which can be exposed to your dog in ponds with stagnant water or by contaminated urine from wildlife."

If you and your pet are looking for a new adventure, you may find one at the dog park. But before you grab your leash and head out the door, make sure your pet's health is protected and you are ready to supervise your pet.

No mttaer how mnay tmies you raed tihs setnncae, you can sitll mkae snese of it.
Train your brain.
Read the newspaper.
CLAY COUNTY LEADER
Call 940-538-4333

Subscribe Today!

Publisher's Affidavit

I solemnly swear that the attached notice was published once in the Clay County Leader, a newspaper printed and published in Henrietta, Clay County, Texas, and of general circulation in said county, as provided in the Texas Estates Code for the civil procedure of citation or notice of publication, and the date that the issue of said newspaper bore in which said notice was published was on January 4, 2018. A copy of the notice published, clipped from the newspaper, is attached hereto.

Office Manager

Charlene Ramsey

Name and Title of Witness

SUBSCRIBED AND SWORN TO BEFORE ME BY Charlene Ramsey on 1/4/18.

Jennifer Covington

Notary Public, State of Texas

JENNIFER COVINGTON
Notary Public, State of Texas
Notary ID #588030-8
My Commission Expires 07-09-2020

uide to Choos-
al," which in-
checklist of
sk your doctor
how to find the
the right fit for
copy can be
t medicare.gov
by calling
-800-633-4227.
've done your
u'll have peace
owing you've
ormed choice
are. Then you
te on the rest of
tions for your

A head on collision on Oak Shores Drive fatally injured Macie Thomas of Nocona, and seriously injured Anna Campbell of Nocona.

February

Residents tell TxDOT "Yes" on widening Highway 82 not "NO!" on constructing a loop around Nocona.

Wichita Falls Police Officer Brittany Bailey is fired after being arrested on a charge of domestic violence in Nocona.

Craig Carter and wife Leigha announce that "Nocona Boots" are coming back to Nocona to be sold in the Old Nocona Boot Factory.

Prairie Valley High

e Nocona News

SPS Publication No. 391-160
Established June 6, 1906
Editors & Publishers
Tracy & Linda Mesler
P.O. Box 539
115 Cooke St.
Nocona, Texas 76255-0539
940) 825-3201 fax (940) 825-3202

to The Nocona News fill out the subscription
and mail to: Subscriptions, **Nocona News**,
39, Nocona, TX 76255-0539 or bring by The
News offices at 115 Cooke St., Nocona.
scription Rates: $27.50 per year in Montague
2.50 per year in Adjacent Counties. $37.500
Elsewhere in the United States.

_____ State____ Zip code: _____

na News is published on Thursdays of each
ks each year by The Nocona News, 115 Cooke
Texas 76255-0539.
CALS Postage paid at Nocona, Texas.
STER: Send address changes to The Nocona
ox 539, Nocona, Texas 76255-0539
eous reflection upon character, standing or rep-
y individual or firm or corporation which may
olumns of **The Nocona News** will be corrected
rought to the attention of the publisher.
her reserves the right to refuse any or all mate-
sing deemed to be detrimental to the newspaper
nity.
na News is not responsible for copy errors, ty-
errors or unintentional errors that may occur in
other than to correct in the next issue after it is
eir attention. First insertion of all types of ad-
roof of publication, and all adjustments will be
ence to the first appearance only.

Public Meetings

US 82 from Henrietta to Nocona

Attend a meeting to learn about safety and mobility improvements for US 82 from Henrietta to Nocona.

Meetings are an open house format with no presentation and the same information will be shared at each meeting.

Please join us anytime between

5 – 7 p.m.

MONDAY, JAN. 22, 2018	TUESDAY, JAN. 23, 2018
Holman Center	**VFW Ballroom**
211 N. Clay St.	100 Baylor St.
Henrietta, TX 76365	Nocona, TX 76255

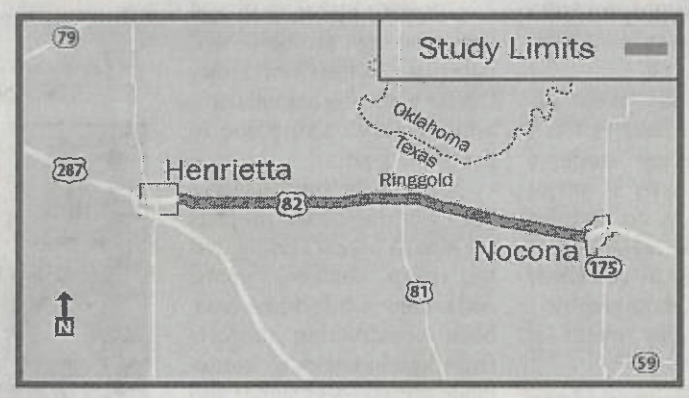

TxDOT began studying US 82 in late 2016 to identify safety and mobility improvements, including widening to 4 lanes. The first round of public meetings were held in early 2017 where possible solutions extending from the west of Henrietta to the east of Nocona were shared for public input.

TxDOT is focusing on the section between Henrietta and Nocona, and a potential alignment for the expansion will be shared for public input at the meetings.

Contact:

www.TxDOT.gov (search US 82 Henrietta to Nocona)

Contact us with questions or if you have special accommodation needs: (940) 720 – 7744 or MyProjectsWichitaFalls@txdot.gov

Comments must be submitted by Feb. 9, 2018 for inclusion in the report.

The environmental review, consultation, and other actions required by applicable Federal environmental laws for this project are being, or have been, carried-out by TxDOT pursuant to 23 U.S.C. 327 and a Memorandum of Understanding dated December 16, 2014, and executed by FHWA and TxDOT.

Additional Public Outreach Methods

In addition to the newspaper display ads of the public meeting flyer in both the Clay County Leader and the Nocona News publications, additional outreach methods were used to inform the public of the US 82 public meetings in Henrietta and Nocona. These methods are described below and can be seen in the following pages:

- Postcards with details such as the locations and time of the public meetings were mailed to approximately 2,464 property owners and residents along the US 82 corridor.
- Letters informing elected officials of the public meetings in Henrietta and Nocona, as well as resident notification methods were mailed to elected officials.
- A comment deadline reminder email was sent out to the public who are signed up for the US 82 project email list. Members of the email list were reminded of the comment deadline three days prior to the comment deadline and were also provided with the email address and mailing address where comments could be submitted.
- Citizens could go to www.txdot.gov and search key words “US 82 Henrietta to Nocona” in order to visit the project website. The public could find TxDOT contact information, project details and schematics that were shown at the public meeting on the project website.
- TxDOT placed electronic message boards that advertised the public meeting details in Henrietta and Nocona prior to the meetings.
- TxDOT published press releases prior to the public meeting to inform the public about the two public meetings in Henrietta and Nocona.
- Public Meeting information for both the Henrietta meeting and the Nocona meeting was posted on TxDOT’s website public meeting page.

Postcard and Mailing List

Postcard

Public Meetings - US 82 from Henrietta to Nocona

Attend a meeting to learn about safety and mobility improvements for US 82 from Henrietta to Nocona.

Meetings are an open house format with no presentation and the same information will be shared at each meeting.

Please join us anytime between 5 – 7 p.m.

MONDAY, JAN. 22, 2018
Holman Center
211 N. Clay St., Henrietta, TX 76365

TUESDAY, JAN. 23, 2018
VFW Ballroom
100 Baylor St., Nocona, TX 76255

TxDOT began studying US 82 in late 2016 to identify safety and mobility improvements, including widening to 4 lanes. The first round of public meetings was held in early 2017 where possible solutions extending from the west of Henrietta to the east of Nocona were shared for public input.

TxDOT is focusing on the section between Henrietta and Nocona, and a potential alignment for the expansion will be shared for public input at the meetings.

Contact:

www.TxDOT.gov
(search US 82 Henrietta to Nocona)

Contact us with questions or if you have special accommodation needs:

(940) 720–7744 or
MyProjectsWichitaFalls@txdot.gov

Comments must be submitted by Feb. 9, 2018, for inclusion in the report.

The environmental review, consultation, and other actions required by applicable Federal environmental laws for this project are being, or have been, carried-out by TxDOT pursuant to 23 U.S.C. 327 and a Memorandum of Understanding dated December 16, 2014, and executed by FHWA and TxDOT.

1601 Southwest Parkway
Wichita Falls, TX 76302

FIRSTNAME	MIDDLENAME	LASTNAME	OR CURRENT RESIDENT	ADDRESS	ADDRESS2LINE	CITY	STATE	ZIP
Herschel	L	Boyd	Or Current Resident	[redacted]				
Billy	J	Whitecotton	Or Current Resident					
Al		Baldwin	Or Current Resident					
Allan	L	Saxinger	Or Current Resident					
Amanda		Anthamatten	Or Current Resident					
Amy	C	Weaver	Or Current Resident					
Aneta	J	Saling	Or Current Resident					
Angela		Morgan	Or Current Resident					
Angela		Debord	Or Current Resident					
Annithria		Helloms	Or Current Resident					
April		Myers	Or Current Resident					
Autumn		Rowe	Or Current Resident					
Becky		Roberts	Or Current Resident					
Beth		Nobile	Or Current Resident					
Beth		Marquez	Or Current Resident					
Betty		Capps	Or Current Resident					
Beverly		Taylor	Or Current Resident					
Bill		Hogan	Or Current Resident					
Bill	D	Leonard	Or Current Resident					
Bobbi		Ross	Or Current Resident					
Bobbie		Collier	Or Current Resident					
Bodie		Crabtree	Or Current Resident					
Brady	L	Ellis	Or Current Resident					
Carl	B	Sanders	Or Current Resident					
Carl	W	Skelton	Or Current Resident					
Casey		Roberts	Or Current Resident					
Cecil	B	Gonzalez	Or Current Resident					
Cecil	W	Sanders	Or Current Resident					
Charlie		Kendall	Or Current Resident					
Chierie		Denney	Or Current Resident					
Christa		Wentworth	Or Current Resident					
Christina		Garcia	Or Current Resident					
Christopher	L	Russell	Or Current Resident					
Chrystal		Petty	Or Current Resident					
Clota		Coats	Or Current Resident					
Cody		Pack	Or Current Resident					
Colleen		Miles	Or Current Resident					
Current		Resident						
Current		Resident						
Current		Resident						
Current		Resident						
Current		Resident						
Current		Resident						
Current		Resident						
Current		Resident						
Current		Resident						
Current		Resident						
Current		Resident						
Current		Resident						
Current		Resident						
Current		Resident						
Current		Resident						
Current		Resident						
Cynthia	C	Thomas	Or Current Resident					
David	R	Womack	Or Current Resident					
David		Dann	Or Current Resident					
David		Byers	Or Current Resident					
Dian		Lentz	Or Current Resident					
Diana		Pollan	Or Current Resident					
Dianne		Whitley	Or Current Resident					
Dollie	D	Brock	Or Current Resident					
Don		Booker	Or Current Resident					

FIRSTNAME	MIDDLENAME	LASTNAME	OR CURRENT RESIDENT	ADDRESS	ADDRESS2LINE	CITY	STATE	ZIP
Don		Slagle	Or Current Resident					
Donald	R	Mcmahan	Or Current Resident					
Donald		Fisher	Or Current Resident					
Donna	C	Roberts	Or Current Resident					
Donnie		Borden	Or Current Resident					
Doris	G	Williams	Or Current Resident					
Dorris	H	Elkins	Or Current Resident					
Dorsman		Smith	Or Current Resident					
Douglas		Fulkerson	Or Current Resident					
Eddie	G	Heard	Or Current Resident					
Emil	P	Mcewin	Or Current Resident					
Ernest		Garcia	Or Current Resident					
Eustolia		Gomez	Or Current Resident					
Floye	D	Covington	Or Current Resident					
Franke	C	Starr	Or Current Resident					
Gail	C	Mccall	Or Current Resident					
Gaylynn		Alexander	Or Current Resident					
Gloria	P	Rayas	Or Current Resident					
Gloria	P	Wade	Or Current Resident					
Harvey	L	Gemar	Or Current Resident					
Heather	L	Heller	Or Current Resident					
Hilario		Segura	Or Current Resident					
Hope		Rodriduez	Or Current Resident					
J	D	Evans	Or Current Resident					
Jacky	L	Hill	Or Current Resident					
Jaicee		Johnston	Or Current Resident					
James	D	Fenoglio	Or Current Resident					
Jayne	A	Mccall	Or Current Resident					
Jean		Osborn	Or Current Resident					
Jeffery		Burkhart	Or Current Resident					
Jennifer		Mitchell	Or Current Resident					
Jeramey		Walker	Or Current Resident					
Jessica		Hinojosa	Or Current Resident					
Jim		Mcvoy	Or Current Resident					
Jodi		Martin	Or Current Resident					
Joe		Martin	Or Current Resident					
John	J	Quayle Jr	Or Current Resident					
Johnny		Riddles	Or Current Resident					
Johnye		Stowe	Or Current Resident					
Jose	N	Perez	Or Current Resident					
Josh		Stacey	Or Current Resident					
Julie		Pennypacker	Or Current Resident					
Kani		Barragan	Or Current Resident					
Katelynn		Ross	Or Current Resident					
Kathryn	F	Chapin	Or Current Resident					
Kathryn	L	Towery	Or Current Resident					
Katie		Mitchell	Or Current Resident					
Kay	L	Gonzenbach	Or Current Resident					
Kaylee	R	Oliver	Or Current Resident					
Keith	R	Evans	Or Current Resident					
Kelli		Nicholas	Or Current Resident					
Kellie		Miller	Or Current Resident					
Kenda		Wolf	Or Current Resident					
Kenneth		Forester	Or Current Resident					
Kent		Healer	Or Current Resident					
Kevin		Sewell	Or Current Resident					
Kimberly	K	Kincaid	Or Current Resident					
Kristal	D	Ferguson	Or Current Resident					
Kristi	D	Schoblocher	Or Current Resident					
Kyle		Lemons	Or Current Resident					
La	K	Mitchell	Or Current Resident					
Libby	J	Clayton	Or Current Resident					

FIRSTNAME	MIDDLENAME	LASTNAME	OR CURRENT RESIDENT	ADDRESS	ADDRESS2LINE	CITY	STATE	ZIP
Linda		Strickland	Or Current Resident	[redacted]				
Lisa		Dinwiddie	Or Current Resident					
Lisa		Denison	Or Current Resident					
Lizette		Tafoya	Or Current Resident					
Lloyd	G	Brown	Or Current Resident					
Loretta		Schouest	Or Current Resident					
Loretta	I	Osrorne	Or Current Resident					
Mack	A	Hill	Or Current Resident					
Mandy		Russell	Or Current Resident					
Maria	A	Reagan	Or Current Resident					
Maria	G	Hernandez	Or Current Resident					
Marion	M	Carlton	Or Current Resident					
Mary	J	Mcelrath	Or Current Resident					
Mary	E	Taylor	Or Current Resident					
Matthew	W	Mcbride	Or Current Resident					
Matthew		Tucker	Or Current Resident					
Melba	W	Cooper	Or Current Resident					
Melissa		Dunn	Or Current Resident					
Melissa	A	Martin	Or Current Resident					
Melissa	R	Davis	Or Current Resident					
Michael	J	Barth	Or Current Resident					
Michael		Lemons	Or Current Resident					
Michael		Clark	Or Current Resident					
Michael		Harris	Or Current Resident					
Misty		Richards	Or Current Resident					
Misty	R	Hermanson	Or Current Resident					
Monte		Young	Or Current Resident					
Morris	S	Williams	Or Current Resident					
Nathan		Johnson	Or Current Resident					
Nikki		Johnson	Or Current Resident					
Nina		Jones	Or Current Resident					
Norman	R	Gwin	Or Current Resident					
Pam		Tettleton	Or Current Resident					
Pamela		Wein	Or Current Resident					
Patricia	R	Stewart	Or Current Resident					
Patricia	J	Hise	Or Current Resident					
Patty		Hostetter	Or Current Resident					
Paula	A	Hottendorf	Or Current Resident					
Peggy	P	Garrison	Or Current Resident					
Rachel	E	Ganther	Or Current Resident					
Ray	E	Rosende	Or Current Resident					
Raymond		Williams	Or Current Resident					
Reba	J	Gray	Or Current Resident					
Rex	V	Coleman	Or Current Resident					
Ricky	M	Wheeler	Or Current Resident					
Robert		Farquharson	Or Current Resident					
Robert	J	Reed Jr	Or Current Resident					
Ronnie		Davis	Or Current Resident					
Rosemary		Wingate	Or Current Resident					
Roy	D	Boland	Or Current Resident					
Russell		Dennis	Or Current Resident					
Sara	S	Gann	Or Current Resident					
Sarah	S	Thompson	Or Current Resident					
Sarah	B	Mcwhorter	Or Current Resident					
Scott		Hale	Or Current Resident					
Seth		Tettleton	Or Current Resident					
Seward		Silvertooth	Or Current Resident					
Shaden		Johnson	Or Current Resident					
Shane	S	Cook	Or Current Resident					
Sharon		Martinez	Or Current Resident					
Sharon	L	Wallace	Or Current Resident					
Shea		Cassaday	Or Current Resident					

FIRSTNAME	MIDDLENAME	LASTNAME	OR CURRENT RESIDENT	ADDRESS	ADDRESS2LINE	CITY	STATE	ZIP
Sherry	J	Odell	Or Current Resident	[redacted]				
Shirley		Bible	Or Current Resident					
Shirley		Deloach	Or Current Resident					
Shirley		Warren	Or Current Resident					
Sidney	C	Prater	Or Current Resident					
Sierra		Smith	Or Current Resident					
Sonny		Seward	Or Current Resident					
Steven	J	Womack	Or Current Resident					
Sylvia		Acuna	Or Current Resident					
Teresa	K	Guerieri	Or Current Resident					
Teri		Hankins	Or Current Resident					
Thomas		Ice	Or Current Resident					
Thomas		Bohn	Or Current Resident					
Thomas		Hill	Or Current Resident					
Traci	B	Roberts	Or Current Resident					
Tracy		Young	Or Current Resident					
Tracy		Oppenhuizen	Or Current Resident					
Vernon		Carilla	Or Current Resident					
Vickie		Carson	Or Current Resident					
Virginia	L	Johnson	Or Current Resident					
Wanda		Lemons	Or Current Resident					
Wanda	P	Carson	Or Current Resident					
Wayne		Woods	Or Current Resident					
Wesley		Holding	Or Current Resident					
Wilbert	O	Kilcrease	Or Current Resident					
Abbie		Truitt	Or Current Resident					
Abby	A	Carter	Or Current Resident					
Abby	E	Brown	Or Current Resident					
Acce		Atkison	Or Current Resident					
Adrain		James	Or Current Resident					
Adriana		Gonzalez	Or Current Resident					
Adrienne	M	Demoss	Or Current Resident					
Al		Ramsey	Or Current Resident					
Al		Wade	Or Current Resident					
Alain	J	Roy	Or Current Resident					
Alan		Palomino	Or Current Resident					
Alan		Jackson	Or Current Resident					
Albert	A	Phipps	Or Current Resident					
Albert	L	Brock	Or Current Resident					
Alecia	M	Sanderson	Or Current Resident					
Alena	R	Waterman	Or Current Resident					
Alfredo		Delucio	Or Current Resident					
Alfredo		Rea	Or Current Resident					
Alia	L	Thompson	Or Current Resident					
Alice	R	Richardson	Or Current Resident					
Alice	L	Bloodworth	Or Current Resident					
Alice	P	Mcentee	Or Current Resident					
Alice	V	Miller	Or Current Resident					
Alicia		Smiddy	Or Current Resident					
Alicia		Chamberlain	Or Current Resident					
Alicia		Hernadezy	Or Current Resident					
Alisha	D	Parsons	Or Current Resident					
Allen	E	Mccarley	Or Current Resident					
Alline		Busby	Or Current Resident					
Allison		Hinton	Or Current Resident					
Alloura	D	Compton	Or Current Resident					
Alta		Reboulet	Or Current Resident					
Alton		Langford	Or Current Resident					
Alvin	C	Cearley	Or Current Resident					
Alvin	R	Durham	Or Current Resident					
Alvin	B	Carter	Or Current Resident					
Alyssa		Gauna	Or Current Resident					

FIRSTNAME	MIDDLENAME	LASTNAME	OR CURRENT RESIDENT	ADDRESS	ADDRESS2LINE	CITY	STATE	ZIP
Amanda	M	Smith	Or Current Resident	[redacted]				
Amanda	J	Jacobs	Or Current Resident					
Amanda	L	Fleming	Or Current Resident					
Amanda		Howard	Or Current Resident					
Amanda		Horton	Or Current Resident					
Amanda		Ogden	Or Current Resident					
Amanda	L	Niebruegge	Or Current Resident					
Amanda	R	Reeves	Or Current Resident					
Amber		Tatum	Or Current Resident					
Amber	M	Carter	Or Current Resident					
Amber	M	Craddock	Or Current Resident					
Amber		Smith	Or Current Resident					
Amy	L	King	Or Current Resident					
Amy		Carlisle	Or Current Resident					
Amy	M	Poole	Or Current Resident					
Amy		Rogers	Or Current Resident					
Amy	O	Villanueva	Or Current Resident					
Amy	L	Reed	Or Current Resident					
Amy	K	Stevens	Or Current Resident					
Amy		Crawford	Or Current Resident					
Ana	B	Hernandez	Or Current Resident					
Ana	M	Gomez	Or Current Resident					
Andra	J	Gonzenbach	Or Current Resident					
Andrea	D	Epton	Or Current Resident					
Andrea	M	Loder	Or Current Resident					
Andria	N	Aylor	Or Current Resident					
Angel		Dyer	Or Current Resident					
Angela		Graham	Or Current Resident					
Angela	R	Hagemier	Or Current Resident					
Angela	S	Gauna	Or Current Resident					
Angela	A	Sutton	Or Current Resident					
Angela		Hill	Or Current Resident					
Angela		Duke	Or Current Resident					
Angela	F	Mawson	Or Current Resident					
Angela	G	Lee	Or Current Resident					
Angela	J	Kappel	Or Current Resident					
Angelia		Henry	Or Current Resident					
Angelo	G	Englehardt	Or Current Resident					
Angie	K	Hiley	Or Current Resident					
Anita		Elliott	Or Current Resident					
Anita		Clayton	Or Current Resident					
Anita		Clay	Or Current Resident					
Anita	F	King	Or Current Resident					
Ann		Kaiser	Or Current Resident					
Ann	C	Beddingfield	Or Current Resident					
Ann		Ervin	Or Current Resident					
Anna	L	Hickman	Or Current Resident					
Anna	K	Marchman	Or Current Resident					
Anna		Clayton	Or Current Resident					
Annetta		Fortune	Or Current Resident					
Annie	L	Howard	Or Current Resident					
Annie	V	Allen	Or Current Resident					
Anselmo	R	Gomez	Or Current Resident					
Anthony		Sandoval	Or Current Resident					
Anthony	J	Walser	Or Current Resident					
Anthony	L	Horn	Or Current Resident					
Anthony		Dyer	Or Current Resident					
Anthony	R	Hager	Or Current Resident					
Anthony		Bernal	Or Current Resident					
Antonio		Huerta	Or Current Resident					
Antonio		Enriquez	Or Current Resident					
Antonio		Sanchez	Or Current Resident					

FIRSTNAME	MIDDLENAME	LASTNAME	OR CURRENT RESIDENT	ADDRESS	ADDRESS2LINE	CITY	STATE	ZIP
Antonio		Compean	Or Current Resident					
Apolonio	G	Hernandez	Or Current Resident					
April	A	Mancilla	Or Current Resident					
April	D	Thomas	Or Current Resident					
April		Slaughter	Or Current Resident					
Ardelia	H	Robbins	Or Current Resident					
Aris		Hilton	Or Current Resident					
Arlen	R	Jackson	Or Current Resident					
Arnold	D	Duarte	Or Current Resident					
Artie	F	Steele	Or Current Resident					
Arturo	M	Gonzalez	Or Current Resident					
Arvin	D	Horner	Or Current Resident					
Ashley	E	Herchman	Or Current Resident					
Ashley		Jones	Or Current Resident					
Ashley		Mayfield	Or Current Resident					
Ashley	S	Frampton	Or Current Resident					
Ashley		Holder	Or Current Resident					
Ashley		Cannaday	Or Current Resident					
Ashley	S	Ritchie	Or Current Resident					
Ashley	L	Wallace	Or Current Resident					
Ashley	A	Stewart	Or Current Resident					
Ashley		Baize	Or Current Resident					
Audie		West	Or Current Resident					
Aurelio		Gomez	Or Current Resident					
Austin		Wright	Or Current Resident					
Ava	J	Galliton	Or Current Resident					
B		Sanchez	Or Current Resident					
Baltazar		Rodriguez	Or Current Resident					
Barbara	J	Norman	Or Current Resident					
Barbara	D	Shedeck	Or Current Resident					
Barbara	H	Bell	Or Current Resident					
Barbara	H	Fuller	Or Current Resident					
Barbara	B	Mcnabb	Or Current Resident					
Barbara	C	Kent	Or Current Resident					
Barbara	N	Waters	Or Current Resident					
Barbara	D	Adams	Or Current Resident					
Barbara		Smith	Or Current Resident					
Barbara	A	Pruett	Or Current Resident					
Barbara	M	Mayberry	Or Current Resident					
Barbara	J	Hingos	Or Current Resident					
Barbara		Cordova	Or Current Resident					
Barney	D	Ball	Or Current Resident					
Barry	S	Faulkner	Or Current Resident					
Bartolo		Gomez	Or Current Resident					
Beauford	L	Carson	Or Current Resident					
Becky		Brewer	Or Current Resident					
Becky		Williams	Or Current Resident					
Becky		Gray	Or Current Resident					
Ben		Kabisch	Or Current Resident					
Benita		Ramos	Or Current Resident					
Benny	J	Burleson	Or Current Resident					
Benton		Galliton	Or Current Resident					
Bernard		Harris	Or Current Resident					
Bernice	S	Crawford	Or Current Resident					
Beryl		Lee	Or Current Resident					
Bess	A	Monarch	Or Current Resident					
Bessie	M	Tice	Or Current Resident					
Bessie	H	Lowry	Or Current Resident					
Betsy		Cantrell	Or Current Resident					
Betty	W	Jones	Or Current Resident					
Betty		Anderson	Or Current Resident					
Betty		Blair	Or Current Resident					

FIRSTNAME	MIDDLENAME	LASTNAME	OR CURRENT RESIDENT	ADDRESS	ADDRESS2LINE	CITY	STATE	ZIP
Betty	D	Vermillion	Or Current Resident	[redacted]				
Betty	L	Hanson	Or Current Resident					
Betty	P	Mcginty	Or Current Resident					
Betty		Romines	Or Current Resident					
Betty	J	Scheer	Or Current Resident					
Betty	M	Chandler	Or Current Resident					
Betty		Kirby	Or Current Resident					
Bettye		Franklin	Or Current Resident					
Beverly	S	Simmons	Or Current Resident					
Beverly	P	Dickerson	Or Current Resident					
Beverly		Webb	Or Current Resident					
Beverly	A	Goodin	Or Current Resident					
Bictor	J	Hernandez	Or Current Resident					
Bill	N	Spencer	Or Current Resident					
Bill		Graves	Or Current Resident					
Bill	A	Murphey	Or Current Resident					
Bill		Seeds	Or Current Resident					
Bill		Henderson	Or Current Resident					
Bill	W	Craddock	Or Current Resident					
Billie	M	Cook	Or Current Resident					
Billie		Taylor	Or Current Resident					
Billie	C	Petillon	Or Current Resident					
Billy		Woods	Or Current Resident					
Billy	R	Pennington	Or Current Resident					
Billy	H	Henley	Or Current Resident					
Billy	V	Harrell	Or Current Resident					
Billy	J	Black	Or Current Resident					
Billy		Slaughter	Or Current Resident					
Billy	G	Hopper	Or Current Resident					
Billy	J	Chelf	Or Current Resident					
Billy		Isom	Or Current Resident					
Billy	H	Wallace	Or Current Resident					
Billy		Wright	Or Current Resident					
Billy		Tomison	Or Current Resident					
Billy		Arbogast	Or Current Resident					
Billye	T	Nobles	Or Current Resident					
Blake		Blevins	Or Current Resident					
Blanca	N	Diaz	Or Current Resident					
Bob	W	Booth	Or Current Resident					
Bob		Hatfield	Or Current Resident					
Bob	R	Zachry	Or Current Resident					
Bobbie		Kornegay	Or Current Resident					
Bobbie	W	Tuggle	Or Current Resident					
Bobbie	D	Duncan	Or Current Resident					
Bobbie	L	Weaver	Or Current Resident					
Bobbie	N	Wilson	Or Current Resident					
Bobby	W	Cowley	Or Current Resident					
Bobby		Mitchell	Or Current Resident					
Bobby	C	Miller	Or Current Resident					
Bobby		Storey	Or Current Resident					
Bobby	D	Fields	Or Current Resident					
Bobby	J	Durham	Or Current Resident					
Bobby		Webb	Or Current Resident					
Bobby	J	Holbert	Or Current Resident					
Bonnie	F	Hill	Or Current Resident					
Bonnie		Hill	Or Current Resident					
Bonnie	K	Miller	Or Current Resident					
Bonnie		Peevey	Or Current Resident					
Brad		Breeze	Or Current Resident					
Bradley	T	Morgan	Or Current Resident					
Bradley	S	Bell Sr	Or Current Resident					
Bradley	A	Coffman	Or Current Resident					

FIRSTNAME	MIDDLENAME	LASTNAME	OR CURRENT RESIDENT	ADDRESS	ADDRESS2LINE	CITY	STATE	ZIP
Bradley		Hill	Or Current Resident	[redacted]				
Bradley	S	Yurcho	Or Current Resident					
Brady	F	Allen	Or Current Resident					
Brady	D	Patterson	Or Current Resident					
Brandi		Reed	Or Current Resident					
Brandi	M	Richardson	Or Current Resident					
Brandon	L	Ellsworth	Or Current Resident					
Brandon		Burch	Or Current Resident					
Brandy		Brewer	Or Current Resident					
Brandy	B	Claxton	Or Current Resident					
Brandy		Roberts	Or Current Resident					
Brandy		Fuller	Or Current Resident					
Brenda	L	Murray	Or Current Resident					
Brenda		Brown	Or Current Resident					
Brenda	K	Hickman	Or Current Resident					
Brenda		Sutton	Or Current Resident					
Brenda	D	Sentell	Or Current Resident					
Brenda		Murray	Or Current Resident					
Brenda		Winters	Or Current Resident					
Brenda	E	Estridge	Or Current Resident					
Brenda	A	Brown	Or Current Resident					
Brenda	S	Jetton	Or Current Resident					
Brenda		Oneill	Or Current Resident					
Brenda		Folgelson	Or Current Resident					
Brent	J	Lewis	Or Current Resident					
Brent	G	Bluhm	Or Current Resident					
Brent	R	Braswell	Or Current Resident					
Brent		Gray	Or Current Resident					
Brent	B	Durham	Or Current Resident					
Bret	D	York	Or Current Resident					
Brett		Osborne	Or Current Resident					
Brian	L	Swearingin	Or Current Resident					
Brian		Biter	Or Current Resident					
Brian	D	Brock	Or Current Resident					
Brian		Colby	Or Current Resident					
Briana		Lemons	Or Current Resident					
Bridgett	D	Anderson	Or Current Resident					
Bruce	B	Taylor	Or Current Resident					
Bruce		Batson	Or Current Resident					
Bruce	B	Moore	Or Current Resident					
Bryan		Booth	Or Current Resident					
Bryan		Wood	Or Current Resident					
Bryan	E	Mckee	Or Current Resident					
Buck		Brown	Or Current Resident					
Buddy		Hill	Or Current Resident					
Byron	D	Brooks	Or Current Resident					
Byron		West	Or Current Resident					
C	R	Byford	Or Current Resident					
C	D	Mcmurry	Or Current Resident					
Cali		Weatherread	Or Current Resident					
Callie	M	Crow	Or Current Resident					
Cameron	D	Miller	Or Current Resident					
Cami	D	Franke	Or Current Resident					
Candy	S	Callaway	Or Current Resident					
Carey	J	Stewart	Or Current Resident					
Carin	R	Reynolds	Or Current Resident					
Carl		Klein Jr	Or Current Resident					
Carl		Easton	Or Current Resident					
Carla	L	Fuller	Or Current Resident					
Carla		Ranspot	Or Current Resident					
Carla	R	Moore	Or Current Resident					
Carla		Stegall	Or Current Resident					

FIRSTNAME	MIDDLENAME	LASTNAME	OR CURRENT RESIDENT	ADDRESS	ADDRESS2LINE	CITY	STATE	ZIP
Carla	S	Evans	Or Current Resident	[redacted]				
Carlo		Canlas	Or Current Resident					
Carlos		Herrera	Or Current Resident					
Carlos	L	Berry Jr	Or Current Resident					
Carm		Bullinger	Or Current Resident					
Carma	J	Healer	Or Current Resident					
Carmella	K	Hudson	Or Current Resident					
Carmen	C	Bratcher	Or Current Resident					
Carmen		Morales	Or Current Resident					
Carmen		Page	Or Current Resident					
Carol	J	Hutchins	Or Current Resident					
Carol	S	Miller	Or Current Resident					
Carol		Patterson	Or Current Resident					
Carol	E	Hinton	Or Current Resident					
Carol	J	Ezzell	Or Current Resident					
Carol	L	Headrick	Or Current Resident					
Carol	M	Mcmillion	Or Current Resident					
Carol	A	Smith	Or Current Resident					
Carol	L	Mueller	Or Current Resident					
Carole	J	Carlson	Or Current Resident					
Caroline	M	Gillis	Or Current Resident					
Carolyn	J	Davis	Or Current Resident					
Carolyn		Fenoglio	Or Current Resident					
Carolyn	A	Crenshaw	Or Current Resident					
Carolyn	J	Mcgee	Or Current Resident					
Carolyn	R	Hoover	Or Current Resident					
Carolyn		Rhoades	Or Current Resident					
Carolyn	H	Duke	Or Current Resident					
Carrie	L	Davis	Or Current Resident					
Carroll		Clark	Or Current Resident					
Cary	C	Seigler	Or Current Resident					
Casey		Jeffries	Or Current Resident					
Casey	D	Walsh	Or Current Resident					
Casey	R	Cody	Or Current Resident					
Casey	A	Katzaman	Or Current Resident					
Cassandra	R	Sherwood	Or Current Resident					
Cassandra		Robinson	Or Current Resident					
Cassandra		Thomas	Or Current Resident					
Cassandra		Garcia	Or Current Resident					
Cassidy	N	Onderdonck	Or Current Resident					
Catherine		Elkins	Or Current Resident					
Catherine	M	Griffin	Or Current Resident					
Cathy	M	Sawyer	Or Current Resident					
Cathy		Blue	Or Current Resident					
Cathy	L	Mills	Or Current Resident					
Catina		Cox	Or Current Resident					
Cecil		Hulse	Or Current Resident					
Cecil		York	Or Current Resident					
Cecile	M	Hodges	Or Current Resident					
Cecilia		Castro	Or Current Resident					
Cedar		Campsey	Or Current Resident					
Celene		Ortiz	Or Current Resident					
Cesar		Dozal	Or Current Resident					
Chad	C	Brown	Or Current Resident					
Chance		Skelton	Or Current Resident					
Charlene		Smith	Or Current Resident					
Charlene		Ramsey	Or Current Resident					
Charles	D	Woodbury	Or Current Resident					
Charles		Jeffers	Or Current Resident					
Charles	F	Reed	Or Current Resident					
Charles	E	Hanson	Or Current Resident					
Charles	R	Roach	Or Current Resident					

FIRSTNAME	MIDDLENAME	LASTNAME	OR CURRENT RESIDENT	ADDRESS	ADDRESS2LINE	CITY	STATE	ZIP
Charles	D	Mckee	Or Current Resident	[redacted]				
Charles	K	Armstrong	Or Current Resident					
Charles	E	Eagle	Or Current Resident					
Charles	E	Beard	Or Current Resident					
Charles	D	Brasier	Or Current Resident					
Charles	W	Graf	Or Current Resident					
Charles	M	Green	Or Current Resident					
Charles	D	Nimmo	Or Current Resident					
Charlet		Long	Or Current Resident					
Charlie	O	Burden	Or Current Resident					
Charlie	C	Newberry	Or Current Resident					
Charlotte		Brown	Or Current Resident					
Charlotte	T	Coats	Or Current Resident					
Chas	L	Propp	Or Current Resident					
Chase	D	Fenoglio	Or Current Resident					
Chelsea	B	Whitaker	Or Current Resident					
Chelsey		Cavalaro	Or Current Resident					
Chelsi	A	Stone	Or Current Resident					
Cheramie		Blevins	Or Current Resident					
Cheryl	A	Samples	Or Current Resident					
Cheryl		Genger	Or Current Resident					
Cheryl		Mosley	Or Current Resident					
Cheryl	D	Jackson	Or Current Resident					
Cheryl	F	Lewis	Or Current Resident					
Chloe	A	Capps	Or Current Resident					
Chris		Tyner	Or Current Resident					
Chris	L	Keck	Or Current Resident					
Chris	A	Lemon	Or Current Resident					
Chris		Weatherread	Or Current Resident					
Chris	C	Duncan	Or Current Resident					
Chris	J	Claeys	Or Current Resident					
Chris	J	Sauer	Or Current Resident					
Chris		Ferguson	Or Current Resident					
Chris		Booth	Or Current Resident					
Chrissy		Hunsaker	Or Current Resident					
Christa	J	Ulbig	Or Current Resident					
Christi		Edwards	Or Current Resident					
Christi		York	Or Current Resident					
Christian		Williamson	Or Current Resident					
Christie	L	Walker	Or Current Resident					
Christie		Arnett	Or Current Resident					
Christina		Jackson	Or Current Resident					
Christina		Palmer	Or Current Resident					
Christina		Lamar	Or Current Resident					
Christina		Wade	Or Current Resident					
Christopher		Buxton	Or Current Resident					
Christopher	M	Hoff	Or Current Resident					
Christopher		Thames	Or Current Resident					
Christopher		Vann	Or Current Resident					
Christy	J	Uselton	Or Current Resident					
Christy	J	Mccasland	Or Current Resident					
Christy	L	Berry	Or Current Resident					
Christy	B	Baker	Or Current Resident					
Cindy		Eldred	Or Current Resident					
Cindy		Cervantes	Or Current Resident					
Cindy	L	Womack	Or Current Resident					
Cindy	R	Petty	Or Current Resident					
Cindy	N	Perkins	Or Current Resident					
Cindy	G	Sheldon	Or Current Resident					
Cindy	P	Leaverton	Or Current Resident					
Cindy		Moses	Or Current Resident					
Cindy	A	Dunkerley	Or Current Resident					

FIRSTNAME	MIDDLENAME	LASTNAME	OR CURRENT RESIDENT	ADDRESS	ADDRESS2LINE	CITY	STATE	ZIP
Cindy	L	Langford	Or Current Resident	[redacted]				
Cita	E	Ford	Or Current Resident					
Clara		Gonzlaz	Or Current Resident					
Clara		Chadwick	Or Current Resident					
Clarence	E	Russell	Or Current Resident					
Clarence	D	Gilstrap	Or Current Resident					
Clarence	B	Hager	Or Current Resident					
Clarice		Whiteside	Or Current Resident					
Clayton		Greene	Or Current Resident					
Cleta	A	Terry	Or Current Resident					
Clifford	E	Swenson Jr	Or Current Resident					
Clydean		Chadwick	Or Current Resident					
Cody		Oneal	Or Current Resident					
Cody		Cowyer	Or Current Resident					
Cody		Johnson	Or Current Resident					
Cole		Mccracken	Or Current Resident					
Cole		South	Or Current Resident					
Cole		Alford	Or Current Resident					
Coleen	B	King	Or Current Resident					
Colin	W	Tischler	Or Current Resident					
Colm	L	Murphy	Or Current Resident					
Concha	W	Shelton	Or Current Resident					
Connie		Larson	Or Current Resident					
Connie		Bennett	Or Current Resident					
Connie	D	Romines	Or Current Resident					
Connie	C	Ellis	Or Current Resident					
Connie	K	Johnson	Or Current Resident					
Cordelia	R	Redman	Or Current Resident					
Corene	F	Skelton	Or Current Resident					
Corie	L	Holcomb	Or Current Resident					
Corkie	J	Patterson	Or Current Resident					
Corrie	D	Holcomb	Or Current Resident					
Cortney		Arnold	Or Current Resident					
Coty		Edwards	Or Current Resident					
Courtney		Halbardier	Or Current Resident					
Craig	A	Carminati	Or Current Resident					
Craig		Cotton	Or Current Resident					
Crhistian		Guerrero	Or Current Resident					
Crista		Byers	Or Current Resident					
Cristina		Rivera	Or Current Resident					
Crystal	S	Gabriel	Or Current Resident					
Crystal	L	Roberts	Or Current Resident					
Crystal	R	Roberts	Or Current Resident					
Crystal		York	Or Current Resident					
Current		Resident						
Current		Resident						
Current		Resident						
Current		Resident						
Current		Resident						
Current		Resident						
Current		Resident						
Current		Resident						
Current		Resident						
Current		Resident						
Current		Resident						
Current		Resident						
Curtis	O	Rickerson	Or Current Resident					
Curtis	E	Barbee	Or Current Resident					
Curtis	W	Campbell	Or Current Resident					
Cy	B	Ashley	Or Current Resident					
Cynthia	R	Demoss	Or Current Resident					

FIRSTNAME	MIDDLENAME	LASTNAME	OR CURRENT RESIDENT	ADDRESS	ADDRESS2LINE	CITY	STATE	ZIP
Cynthia	L	Franklin	Or Current Resident	[redacted]				
Dagny		Daniel	Or Current Resident					
Dagny	L	Daniel	Or Current Resident					
Daisy		Hayes	Or Current Resident					
Daisy	J	Patterson	Or Current Resident					
Dale		Berry	Or Current Resident					
Dale		Simpson	Or Current Resident					
Dallas	J	Sauceda	Or Current Resident					
Dan	L	Six Jr	Or Current Resident					
Dan		Simmons	Or Current Resident					
Dan	J	Mccallum	Or Current Resident					
Dana		Latham	Or Current Resident					
Dana		Wilson	Or Current Resident					
Dana		Duncan	Or Current Resident					
Dana		Howells	Or Current Resident					
Danelle	C	Lee	Or Current Resident					
Danette		Bazor	Or Current Resident					
Daniel		Roberts	Or Current Resident					
Daniel	F	Barrett	Or Current Resident					
Daniel	L	Crow	Or Current Resident					
Daniel	R	Patrick	Or Current Resident					
Daniel		Rushing	Or Current Resident					
Daniel	J	Mcghee	Or Current Resident					
Daniel	R	Kelton	Or Current Resident					
Danielle	D	Hensley	Or Current Resident					
Danja	A	Bloodworth	Or Current Resident					
Danny		Johnson	Or Current Resident					
Danny	L	Crow	Or Current Resident					
Danny	G	Fitts	Or Current Resident					
Danny	J	Russell	Or Current Resident					
Danny		Campbell	Or Current Resident					
Danny	G	Allen	Or Current Resident					
Danny	J	Meharg	Or Current Resident					
Danny		Mcclain	Or Current Resident					
Danny		Dillard	Or Current Resident					
Danny	G	Lavy	Or Current Resident					
Darci		Woodyard	Or Current Resident					
Darla	L	Keck	Or Current Resident					
Darla	F	Womack	Or Current Resident					
Darla		Franklin	Or Current Resident					
Darleen	C	Hale	Or Current Resident					
Darlene	S	Mcgaughey	Or Current Resident					
Darlene	D	Roberts	Or Current Resident					
Darrell	E	Norseworthy	Or Current Resident					
Darrell	D	Mccoy	Or Current Resident					
Darrell	W	Whitworth	Or Current Resident					
Darren		Rhyne	Or Current Resident					
Darren	L	Fenoglio	Or Current Resident					
Darrin	W	Reed	Or Current Resident					
Darryl	C	Hunsaker	Or Current Resident					
Darval	E	Blain	Or Current Resident					
Darwin	R	Glenn	Or Current Resident					
Dave	K	Lilley	Or Current Resident					
David		Jackson	Or Current Resident					
David	P	Leaton	Or Current Resident					
David		Castro	Or Current Resident					
David	R	Bietendorf	Or Current Resident					
David	E	Hellinger	Or Current Resident					
David	S	Duck	Or Current Resident					
David		Duke	Or Current Resident					
David		Bicsak	Or Current Resident					
David	L	Mcnew	Or Current Resident					

FIRSTNAME	MIDDLENAME	LASTNAME	OR CURRENT RESIDENT	ADDRESS	ADDRESS2LINE	CITY	STATE	ZIP
David		Hawthorne	Or Current Resident	[redacted]				
David	K	Moore	Or Current Resident					
David	R	Lambert	Or Current Resident					
David	C	Galliton	Or Current Resident					
David		Sheppard	Or Current Resident					
David	W	Gray	Or Current Resident					
David		Lagunas	Or Current Resident					
David	L	Mcmillion	Or Current Resident					
David		Springer	Or Current Resident					
David	L	Thompson Jr	Or Current Resident					
David	C	Threadgill	Or Current Resident					
David		Gossett	Or Current Resident					
Davie	W	Guilliams	Or Current Resident					
Dawn		Cooper	Or Current Resident					
Dawn	C	James	Or Current Resident					
Dawson	W	Ensey	Or Current Resident					
Dayma	M	Gilleland	Or Current Resident					
De		Phipps	Or Current Resident					
Dean		Kyle	Or Current Resident					
Deana	R	Jacobson	Or Current Resident					
Deana		Wofford	Or Current Resident					
Deanna		Galliton	Or Current Resident					
Deanna		Sullivan	Or Current Resident					
Deanna		Thonton	Or Current Resident					
Debbie	E	Ulibarri	Or Current Resident					
Debbie		Glass	Or Current Resident					
Debbie		Ulibarri	Or Current Resident					
Debbie	K	Weaver	Or Current Resident					
Debbie		Sanchez	Or Current Resident					
Debbie	G	Wiest	Or Current Resident					
Debbie		Mass	Or Current Resident					
Debbie	A	Salsman	Or Current Resident					
Debbie	K	Sutton	Or Current Resident					
Debbie		Bachman	Or Current Resident					
Debbie	M	Fletcher	Or Current Resident					
Debbie	L	Hager	Or Current Resident					
Debbie	A	Ramsey	Or Current Resident					
Debbie		Kellison	Or Current Resident					
Debby	J	Taylor	Or Current Resident					
Debora	H	Seward	Or Current Resident					
Deborah	S	Williams	Or Current Resident					
Deborah	A	Mcghee	Or Current Resident					
Deborah	J	Clark	Or Current Resident					
Deborah	Y	Fehr	Or Current Resident					
Deborah		Jacobson	Or Current Resident					
Deborah	G	Bryan	Or Current Resident					
Deborah		Morgan	Or Current Resident					
Debra	A	Bernard	Or Current Resident					
Debra		Day	Or Current Resident					
Debra	D	Alexander	Or Current Resident					
Debra	J	Crossland	Or Current Resident					
Delbert	D	Perkins	Or Current Resident					
Delmar	R	Thomas	Or Current Resident					
Delores		Lemons	Or Current Resident					
Delores	G	Whitfield	Or Current Resident					
Den		Benton	Or Current Resident					
Dennis		Sirmen	Or Current Resident					
Dennis		Godwin	Or Current Resident					
Dennis		Brown	Or Current Resident					
Dennis	A	Mcbroom	Or Current Resident					
Dennis	R	Eastlack	Or Current Resident					
Derek	P	Sims	Or Current Resident					

FIRSTNAME	MIDDLENAME	LASTNAME	OR CURRENT RESIDENT	ADDRESS	ADDRESS2LINE	CITY	STATE	ZIP
Derek		Bagley	Or Current Resident	[redacted]				
Devada	K	Langford	Or Current Resident					
Devin	J	Fitch	Or Current Resident					
Dewana	C	Oneal	Or Current Resident					
Dewayne		Duncan	Or Current Resident					
Dewey	A	Conley	Or Current Resident					
Diana	L	Rowson	Or Current Resident					
Diane		Duckworth	Or Current Resident					
Diane	R	Renfroe	Or Current Resident					
Diane		Knowlton	Or Current Resident					
Diann		Craib	Or Current Resident					
Dianne	F	Mcchesney	Or Current Resident					
Dianne	D	Cox	Or Current Resident					
Dicia	G	Brooks	Or Current Resident					
Dickaleene	T	Snyder	Or Current Resident					
Dixie	B	Alcorn	Or Current Resident					
Dominga	C	Duarte	Or Current Resident					
Dominic	N	Oswald	Or Current Resident					
Don	W	Hendrix	Or Current Resident					
Don		Tidwell	Or Current Resident					
Don	C	Meekins	Or Current Resident					
Don	L	Russell	Or Current Resident					
Don		Cage	Or Current Resident					
Don		Browning	Or Current Resident					
Don	W	Gardner	Or Current Resident					
Don	R	Tolbert	Or Current Resident					
Don	G	Cain	Or Current Resident					
Don	F	Fields	Or Current Resident					
Don		Langford	Or Current Resident					
Donald	K	Haywood	Or Current Resident					
Donald	S	Wages	Or Current Resident					
Donald		Hutchings	Or Current Resident					
Donald	W	Reynolds	Or Current Resident					
Donald		Shuemake	Or Current Resident					
Donald	R	Inman	Or Current Resident					
Donavon	A	Cook	Or Current Resident					
Donna		Hess	Or Current Resident					
Donna	V	Lemons	Or Current Resident					
Donna	D	Robertson	Or Current Resident					
Donna		Maier	Or Current Resident					
Donna		Shunkwieler	Or Current Resident					
Donna	K	Watson	Or Current Resident					
Donna	F	Reeves	Or Current Resident					
Donna	J	Wells	Or Current Resident					
Donna	J	Cantwell	Or Current Resident					
Donna	M	Holman	Or Current Resident					
Donna		Bullinger	Or Current Resident					
Donnie		Hudson	Or Current Resident					
Donnie		Sullivan	Or Current Resident					
Donnie		Waters	Or Current Resident					
Donny		Davis	Or Current Resident					
Doretta	J	Hart	Or Current Resident					
Doris	R	Crenshaw	Or Current Resident					
Doris	D	Hill	Or Current Resident					
Doris		Staley	Or Current Resident					
Doris		Hill	Or Current Resident					
Doris	L	Payne	Or Current Resident					
Doris	K	Durham	Or Current Resident					
Dorothy	J	Cheshier	Or Current Resident					
Dorothy	I	Newland	Or Current Resident					
Dorothy	J	Richardson	Or Current Resident					
Dorothy	K	Oldham	Or Current Resident					

FIRSTNAME	MIDDLENAME	LASTNAME	OR CURRENT RESIDENT	ADDRESS	ADDRESS2LINE	CITY	STATE	ZIP
Dorothy	J	Sanders	Or Current Resident	[redacted]				
Dorothy	M	Landours	Or Current Resident					
Dortha	A	Baldi	Or Current Resident					
Dottie	J	Deloy	Or Current Resident					
Doug	E	Weaver	Or Current Resident					
Doug	E	Fluharty	Or Current Resident					
Doug	E	Hansard	Or Current Resident					
Douglas	M	Hawkins	Or Current Resident					
Douglas		Loomis	Or Current Resident					
Dovie	W	Teague	Or Current Resident					
Doyle	R	Johnson	Or Current Resident					
Dragen		Crawford	Or Current Resident					
Dreanna		Sanchez	Or Current Resident					
Drew	M	Filkins	Or Current Resident					
Duaine	H	Covert	Or Current Resident					
Duane	C	Stratton	Or Current Resident					
Duncan	C	Henderson	Or Current Resident					
Dusty		Whitaker	Or Current Resident					
Dwayne	S	Williams	Or Current Resident					
Dylan	S	Crow	Or Current Resident					
Earl	D	Moore	Or Current Resident					
Earlene		Johnson	Or Current Resident					
Ed	J	Lowrance	Or Current Resident					
Eddie	L	Bowles	Or Current Resident					
Eddie		Mcclure	Or Current Resident					
Eddie	T	Read	Or Current Resident					
Eddie		Fields	Or Current Resident					
Eddie		Hood	Or Current Resident					
Eddy	R	Walker Jr	Or Current Resident					
Eddy		Atkins	Or Current Resident					
Edgar	L	Dyer	Or Current Resident					
Edith	M	Castle	Or Current Resident					
Edmundo	D	Oronia	Or Current Resident					
Edna	M	Klein	Or Current Resident					
Edward	M	Sampley	Or Current Resident					
Edward	J	Goetzman	Or Current Resident					
Edwin	R	Brooks	Or Current Resident					
Elaina		Ducharme	Or Current Resident					
Elaine	M	Admire	Or Current Resident					
Eldon	E	Marshall	Or Current Resident					
Eleanor		Howard	Or Current Resident					
Elizabeth		Sluder	Or Current Resident					
Elizabeth	D	Strickler	Or Current Resident					
Elizabeth		Long	Or Current Resident					
Elizabeth		Drury	Or Current Resident					
Ellan	M	Mcdonald	Or Current Resident					
Ellen	S	Mcmurray	Or Current Resident					
Elvin	R	Glenn	Or Current Resident					
Elvira		Holding	Or Current Resident					
Emilio		Rocha	Or Current Resident					
Emily		Barrington	Or Current Resident					
Emily		Peights	Or Current Resident					
Emily	J	Davis	Or Current Resident					
Emily		Greene	Or Current Resident					
Emily		Speights	Or Current Resident					
Emma		Fletcher	Or Current Resident					
Emmette	G	Hennis	Or Current Resident					
Eric	S	Viccaro	Or Current Resident					
Eric	W	Nelson	Or Current Resident					
Eric	K	Wyrick	Or Current Resident					
Erin		Nelson	Or Current Resident					
Erma	R	Eldred	Or Current Resident					

FIRSTNAME	MIDDLENAME	LASTNAME	OR CURRENT RESIDENT	ADDRESS	ADDRESS2LINE	CITY	STATE	ZIP
Ernest	L	Roberts Jr	Or Current Resident	[redacted]				
Ernesto	G	Marquez	Or Current Resident					
Ernesto		Marquez	Or Current Resident					
Estela		Gomez	Or Current Resident					
Estella		Gomez	Or Current Resident					
Esther	R	Deason	Or Current Resident					
Eudeal		Green	Or Current Resident					
Eugene	A	Fleitman	Or Current Resident					
Eugene	B	Sipe	Or Current Resident					
Eugenio		Rea	Or Current Resident					
Euless	E	Lawrence	Or Current Resident					
Evan		Bowers	Or Current Resident					
Evaristo		Perez	Or Current Resident					
Evelyn	M	Harper	Or Current Resident					
F	T	Fenoglio	Or Current Resident					
Fanette		Begley	Or Current Resident					
Farrell	D	Fenner	Or Current Resident					
Faye		Favrick	Or Current Resident					
Fern		Murphey	Or Current Resident					
Flo		Armstrong	Or Current Resident					
Florence	J	Howard	Or Current Resident					
Florene		Barker	Or Current Resident					
Florita		Tovar	Or Current Resident					
Floyd	R	Rhyne	Or Current Resident					
Frances		Skinner	Or Current Resident					
Frances	L	Richardson	Or Current Resident					
Frances	L	Pults	Or Current Resident					
Frances	B	Waters	Or Current Resident					
Frances	J	Messer	Or Current Resident					
Frances		Mcgaughey	Or Current Resident					
Frances		Ates	Or Current Resident					
Frances	E	Jackson	Or Current Resident					
Frances	J	Chappell	Or Current Resident					
Frances	F	Lackey	Or Current Resident					
Frances	A	Grundy	Or Current Resident					
Francisco		Hernandez	Or Current Resident					
Francisco	N	Cabrera	Or Current Resident					
Francisco		Cabrera	Or Current Resident					
Frank		Pollan	Or Current Resident					
Frank	D	Woodall	Or Current Resident					
Frank	J	Douthitt	Or Current Resident					
Frank	W	Mcknight	Or Current Resident					
Frank		Hopkins	Or Current Resident					
Frankie	G	Molsbee	Or Current Resident					
Frankie		Ambler	Or Current Resident					
Franna		Murphy	Or Current Resident					
Fred		Castle	Or Current Resident					
Fred	W	Hilton Jr	Or Current Resident					
Fred		Allen	Or Current Resident					
Freda		Beatty	Or Current Resident					
Fredda	S	Woodson	Or Current Resident					
Freddie	R	Moore	Or Current Resident					
Gabi		Gonzalez	Or Current Resident					
Gabriel	I	Diaz	Or Current Resident					
Gail	E	Jarvis	Or Current Resident					
Gail	G	Fletcher	Or Current Resident					
Gale	A	Marshall	Or Current Resident					
Gary		Sampson	Or Current Resident					
Gary	L	Eldred	Or Current Resident					
Gary	L	Linn	Or Current Resident					
Gary	D	Mcalister	Or Current Resident					
Gary		Wallace	Or Current Resident					

FIRSTNAME	MIDDLENAME	LASTNAME	OR CURRENT RESIDENT	ADDRESS	ADDRESS2LINE	CITY	STATE	ZIP
Gary		Rice	Or Current Resident	[redacted]				
Gary		Haberman	Or Current Resident					
Gary	D	Myers	Or Current Resident					
Gatha	M	Page	Or Current Resident					
Gayla	L	Nored	Or Current Resident					
Gayle	T	Johnson	Or Current Resident					
Genaro		Ibarra	Or Current Resident					
Genaro		Meza	Or Current Resident					
Gene	K	Fitzgerald	Or Current Resident					
Gene		Blain	Or Current Resident					
Gene	J	Franklin	Or Current Resident					
Geneva	M	Nichols	Or Current Resident					
George		Pults	Or Current Resident					
George	W	Williams	Or Current Resident					
George	S	Perry III	Or Current Resident					
George	W	Slagle	Or Current Resident					
George	M	Davis	Or Current Resident					
George		Cooper	Or Current Resident					
Georgetta	M	Stanford	Or Current Resident					
Georgetta	D	Grimes	Or Current Resident					
Gera	H	Bishop	Or Current Resident					
Gerald	M	Carter	Or Current Resident					
Gerald		Terry	Or Current Resident					
Gerald		Robertson	Or Current Resident					
Gerald		Teague	Or Current Resident					
Gerald	K	Ramsey	Or Current Resident					
Gerald	W	Pettifield	Or Current Resident					
Gerri	C	Paine	Or Current Resident					
Gerri		Eanes	Or Current Resident					
Gerry	C	Bailey	Or Current Resident					
Gilbert	R	Hall	Or Current Resident					
Gilbert	M	Jaramillo	Or Current Resident					
Gina		Blevins	Or Current Resident					
Ginger	G	Waldrip	Or Current Resident					
Ginger	K	Schaffner	Or Current Resident					
Gladys		Williams	Or Current Resident					
Glen	M	Gillman	Or Current Resident					
Glen	S	Clayton	Or Current Resident					
Glen	A	Mitchell	Or Current Resident					
Glen	A	Patterson	Or Current Resident					
Glenda	A	Allison	Or Current Resident					
Glenda	M	Henson	Or Current Resident					
Glenda		Dugan	Or Current Resident					
Glenn	A	Smith	Or Current Resident					
Glenna		Morgan	Or Current Resident					
Gloria	F	Bruhn	Or Current Resident					
Gloria	S	Foster	Or Current Resident					
Gloria		Marmaduke	Or Current Resident					
Gloria		Goolsby	Or Current Resident					
Gloria		Gomez	Or Current Resident					
Gloria	B	Pelletier	Or Current Resident					
Gloria	J	Scroggins	Or Current Resident					
Grady	K	Cook	Or Current Resident					
Grady		Aldridge	Or Current Resident					
Greg	S	Fuller	Or Current Resident					
Greg		Gwin	Or Current Resident					
Greg	A	Borgman	Or Current Resident					
Gregoria	O	Salinas	Or Current Resident					
Guinn	D	White	Or Current Resident					
Gustabo		Gonzales	Or Current Resident					
Guy	C	Scholl	Or Current Resident					
Guy	O	Hill	Or Current Resident					

FIRSTNAME	MIDDLENAME	LASTNAME	OR CURRENT RESIDENT	ADDRESS	ADDRESS2LINE	CITY	STATE	ZIP
Hailey	L	Reeves	Or Current Resident	[redacted]				
Haley		Bounds	Or Current Resident					
Haly		Holcomb	Or Current Resident					
Hannah		Roper	Or Current Resident					
Hannah		Roper	Or Current Resident					
Harley		Rosenberger	Or Current Resident					
Harold	T	Parr	Or Current Resident					
Harold	W	Lee	Or Current Resident					
Harold	L	Crow	Or Current Resident					
Harold		Crowley	Or Current Resident					
Harry		Reid	Or Current Resident					
Harry	L	Heckrow	Or Current Resident					
Harry	M	Webb	Or Current Resident					
Harry	L	Mcclain	Or Current Resident					
Haven		Dain	Or Current Resident					
Heath	W	Matthews	Or Current Resident					
Heather	R	Hayes	Or Current Resident					
Heather	M	Velasquez	Or Current Resident					
Heather		Hodges	Or Current Resident					
Heather	D	Powell	Or Current Resident					
Hector	C	Morales	Or Current Resident					
Heidi	L	Allen	Or Current Resident					
Heidi	L	Durham	Or Current Resident					
Heidi		Trexler	Or Current Resident					
Heidi	J	Ruger	Or Current Resident					
Helen		Brothers	Or Current Resident					
Helen	D	Fitzgerald	Or Current Resident					
Helen	S	Yarbrough	Or Current Resident					
Helen	L	Murphey	Or Current Resident					
Helen	M	Stewart	Or Current Resident					
Helen	P	Faulkner	Or Current Resident					
Hellen	H	Rogers	Or Current Resident					
Hellen	R	Galliton	Or Current Resident					
Henry	T	Hill	Or Current Resident					
Henry	G	Lewis	Or Current Resident					
Herbert		Stine	Or Current Resident					
Herman	F	Taff	Or Current Resident					
Hermelinda		Rea	Or Current Resident					
Hermen		Leon	Or Current Resident					
Herminia		Saucedo	Or Current Resident					
Hershel	W	McDaniel	Or Current Resident					
Hiromi		Crow	Or Current Resident					
Hobie	D	Meekins	Or Current Resident					
Holly		Barbee	Or Current Resident					
Homer	C	Kelton	Or Current Resident					
Howard	H	Walker	Or Current Resident					
Howard	E	Raeke	Or Current Resident					
Howard	W	Beeler	Or Current Resident					
Howard		Holley	Or Current Resident					
Hugh	D	Vanhoose	Or Current Resident					
Humberto		Segura	Or Current Resident					
Hunter	B	Ming	Or Current Resident					
Hunter	L	Dowell	Or Current Resident					
Ida		Delafuente	Or Current Resident					
Ida	A	De Delafuente	Or Current Resident					
Imogene	T	Johns	Or Current Resident					
India		Atteberry	Or Current Resident					
Irene	Y	Lebeau	Or Current Resident					
Iris	D	Hudson	Or Current Resident					
Isela		Gomez	Or Current Resident					
J		Nash	Or Current Resident					
J	H	Ezzell	Or Current Resident					

FIRSTNAME	MIDDLENAME	LASTNAME	OR CURRENT RESIDENT	ADDRESS	ADDRESS2LINE	CITY	STATE	ZIP
J	A	Sewell	Or Current Resident	[redacted]				
J	T	King	Or Current Resident					
Jack		Lemon	Or Current Resident					
Jack		Ramsey	Or Current Resident					
Jack	R	Mcbride	Or Current Resident					
Jack	A	Simpson	Or Current Resident					
Jack	P	Miller	Or Current Resident					
Jack		Millican	Or Current Resident					
Jack	L	Ellis	Or Current Resident					
Jackie	K	Mitchell	Or Current Resident					
Jackie	E	Elliott	Or Current Resident					
Jackie		Smiley	Or Current Resident					
Jackie	L	Organ	Or Current Resident					
Jackie	C	Elwert	Or Current Resident					
Jacklyn	S	Lee	Or Current Resident					
Jacklyne		Stilwell	Or Current Resident					
Jacob		Rodgers	Or Current Resident					
Jacquelyn		Pendergraft	Or Current Resident					
Jacquelyn	L	Gardiner	Or Current Resident					
Jacquetta	S	Graves	Or Current Resident					
Jacquline		Noe	Or Current Resident					
Jade		White	Or Current Resident					
Jaime		Ward	Or Current Resident					
Jake	R	Roberson	Or Current Resident					
James		Cain	Or Current Resident					
James		Meador	Or Current Resident					
James		Towery	Or Current Resident					
James	D	Short	Or Current Resident					
James	L	Jones	Or Current Resident					
James	M	Johnson	Or Current Resident					
James	A	Bacon	Or Current Resident					
James	W	Perkins	Or Current Resident					
James	W	Taylor	Or Current Resident					
James	L	Tipton	Or Current Resident					
James	L	Oneal	Or Current Resident					
James		Daugherty	Or Current Resident					
James	W	Edwards	Or Current Resident					
James	L	Thompson	Or Current Resident					
James	H	Green	Or Current Resident					
James	R	Luton Jr	Or Current Resident					
James	D	Messer	Or Current Resident					
James	R	Oldham	Or Current Resident					
James		Roper	Or Current Resident					
James	B	White	Or Current Resident					
James	M	Whittenburg	Or Current Resident					
James	D	York	Or Current Resident					
James	W	Patterson	Or Current Resident					
James	D	Deane	Or Current Resident					
James	S	Robinson	Or Current Resident					
James	H	Painter	Or Current Resident					
James	D	Carminati	Or Current Resident					
James	D	Bowles	Or Current Resident					
James	L	Hilton	Or Current Resident					
James		Fenoglio	Or Current Resident					
James		Hawthorne	Or Current Resident					
James		Martin	Or Current Resident					
James	C	Glasgow	Or Current Resident					
James	S	Humphrey	Or Current Resident					
James	M	Grubbs	Or Current Resident					
James	D	Bloodworth	Or Current Resident					
James	R	Moore	Or Current Resident					
James	R	Morris	Or Current Resident					

FIRSTNAME	MIDDLENAME	LASTNAME	OR CURRENT RESIDENT	ADDRESS	ADDRESS2LINE	CITY	STATE	ZIP
James	A	Stone Jr	Or Current Resident	[redacted]				
James	A	Tate	Or Current Resident					
James	F	Mezera	Or Current Resident					
James		Brooks	Or Current Resident					
James	E	Cameron	Or Current Resident					
James	R	Duke	Or Current Resident					
James	E	Etue	Or Current Resident					
James	W	Tannahill	Or Current Resident					
James		Sexton	Or Current Resident					
Jamey	A	Barnard	Or Current Resident					
Jamie		Holmes	Or Current Resident					
Jamie	A	Bowers	Or Current Resident					
Jan	K	Fenoglio	Or Current Resident					
Jan	H	Brock	Or Current Resident					
Jan	H	Houck	Or Current Resident					
Jan	G	Mcdonnell	Or Current Resident					
Jana	C	Major	Or Current Resident					
Jana		Bryan	Or Current Resident					
Jane	W	Prather	Or Current Resident					
Jane	Y	Reed	Or Current Resident					
Janet	N	Haynes	Or Current Resident					
Janet	S	Pilsner	Or Current Resident					
Janet	E	Burch	Or Current Resident					
Janet	L	Cartlidge	Or Current Resident					
Janet		Fields	Or Current Resident					
Janet	E	Estes	Or Current Resident					
Janice		Harrington	Or Current Resident					
Janice	S	Bigelow	Or Current Resident					
Janice	K	Uselton	Or Current Resident					
Janice	H	Sanders	Or Current Resident					
Janice	R	Huskey	Or Current Resident					
Janie		Clayton	Or Current Resident					
Janie	M	May	Or Current Resident					
Janie	U	Sullivan	Or Current Resident					
Janie		Humphrey	Or Current Resident					
Janis	S	Kitlinger	Or Current Resident					
Janna		Fenoglio	Or Current Resident					
Janna	S	Fenoglio	Or Current Resident					
Jarret	E	Davis	Or Current Resident					
Jarrod		Gafford	Or Current Resident					
Jason	T	Neugebauer	Or Current Resident					
Jason	L	Eldred	Or Current Resident					
Jason	L	Pirkey	Or Current Resident					
Jason	D	Carter	Or Current Resident					
Jason	D	Horton	Or Current Resident					
Jason	A	Castle	Or Current Resident					
Jason		Banda	Or Current Resident					
Jason		Obermier	Or Current Resident					
Jason		Sherrill	Or Current Resident					
Jason	K	Wonder	Or Current Resident					
Jauque		Daniel	Or Current Resident					
Jay	A	Yeager	Or Current Resident					
Jay		Ray	Or Current Resident					
Jayier		Gaytan	Or Current Resident					
Jazmin	A	Briza	Or Current Resident					
Jazmin		Jaime	Or Current Resident					
Jean		Norman	Or Current Resident					
Jean	C	Shears	Or Current Resident					
Jean	H	Keith	Or Current Resident					
Jean		Lynn	Or Current Resident					
Jeanette	N	Barcroft	Or Current Resident					
Jeanette		Wilcox	Or Current Resident					

FIRSTNAME	MIDDLENAME	LASTNAME	OR CURRENT RESIDENT	ADDRESS	ADDRESS2LINE	CITY	STATE	ZIP
Jeanine		Roanhaus	Or Current Resident	[redacted]				
Jeannette	P	Mayberry	Or Current Resident					
Jeannette	P	Offield	Or Current Resident					
Jeannie	L	Herring	Or Current Resident					
Jeaton		Russell	Or Current Resident					
Jeff	G	Duke	Or Current Resident					
Jeff	H	Tompkins	Or Current Resident					
Jeffery		Priddy	Or Current Resident					
Jeffery		Raley	Or Current Resident					
Jeffrey	J	Easterling	Or Current Resident					
Jeffrey		Lundy	Or Current Resident					
Jeffrey	L	Rowson	Or Current Resident					
Jeffrey	C	Lyde	Or Current Resident					
Jeffrey	R	Johnson	Or Current Resident					
Jeffrey		Leija	Or Current Resident					
Jena	L	Eldred	Or Current Resident					
Jenette		Vanmeter	Or Current Resident					
Jeni	R	Fatheree	Or Current Resident					
Jenifer	N	Childs	Or Current Resident					
Jenna		Bradley	Or Current Resident					
Jenna	R	Barnes	Or Current Resident					
Jennifer		Jones	Or Current Resident					
Jennifer	M	Boggess	Or Current Resident					
Jennifer	B	Dingler	Or Current Resident					
Jennifer	J	Wade	Or Current Resident					
Jennifer		Fleming	Or Current Resident					
Jennifer		Noack	Or Current Resident					
Jennifer	L	Schindler	Or Current Resident					
Jennifer	R	Garcia	Or Current Resident					
Jennifer	S	Browning	Or Current Resident					
Jennifer	B	Lozano	Or Current Resident					
Jennifer	M	Murphy	Or Current Resident					
Jennifer		Mccarey	Or Current Resident					
Jennifer	J	Jetton	Or Current Resident					
Jennissa	R	Hogan	Or Current Resident					
Jenny		Frederick	Or Current Resident					
Jenny		Kelton	Or Current Resident					
Jenson		Oneal	Or Current Resident					
Jeralyn	L	Parkey	Or Current Resident					
Jeremy	J	Womack	Or Current Resident					
Jeremy	K	Erickson	Or Current Resident					
Jeremy	C	Brasier	Or Current Resident					
Jeremy		Baugh	Or Current Resident					
Jeren	V	Kimball	Or Current Resident					
Jerri	A	Sterling	Or Current Resident					
Jerri	Q	Skelton	Or Current Resident					
Jerry		Lasalle	Or Current Resident					
Jerry	D	Davis	Or Current Resident					
Jerry	B	Beckham	Or Current Resident					
Jerry	P	Kennedy	Or Current Resident					
Jerry	W	Murphey	Or Current Resident					
Jerry	D	Russell	Or Current Resident					
Jerry		Newland	Or Current Resident					
Jerry	L	Walker	Or Current Resident					
Jerry		Taylor	Or Current Resident					
Jerry		Lee	Or Current Resident					
Jerry	R	Humphrey	Or Current Resident					
Jerry	D	Leaverton	Or Current Resident					
Jerry	D	Reel	Or Current Resident					
Jerry		Doyal	Or Current Resident					
Jerry	D	Greene	Or Current Resident					
Jerry		Barger	Or Current Resident					

FIRSTNAME	MIDDLENAME	LASTNAME	OR CURRENT RESIDENT	ADDRESS	ADDRESS2LINE	CITY	STATE	ZIP
Jerry	L	Browning	Or Current Resident	[redacted]				
Jerry		Moore	Or Current Resident					
Jesse		Pigg	Or Current Resident					
Jesse	R	Christopher	Or Current Resident					
Jessica	M	Gaston	Or Current Resident					
Jessica		Balthrop	Or Current Resident					
Jessica	R	Searcy	Or Current Resident					
Jessica	M	Scaling	Or Current Resident					
Jesus	J	Morales	Or Current Resident					
Jesus		Garcia	Or Current Resident					
Jesus	J	Marrufo Mares	Or Current Resident					
Jhonny		Edwards	Or Current Resident					
Jill	E	Miller	Or Current Resident					
Jill		Corley	Or Current Resident					
Jim		Bigby	Or Current Resident					
Jim	D	Plumlee	Or Current Resident					
Jim	F	Coulston	Or Current Resident					
Jim		Lyde	Or Current Resident					
Jimmie	R	Bell	Or Current Resident					
Jimmie		Lowe	Or Current Resident					
Jimmie		Kennedy	Or Current Resident					
Jimmy		Wilson	Or Current Resident					
Jimmy		Gillaspia	Or Current Resident					
Jimmy		Harris	Or Current Resident					
Jimmy	R	Nix	Or Current Resident					
Jimmy	R	Pierce	Or Current Resident					
Jimmy	H	Stout	Or Current Resident					
Jimmy	L	Hancock	Or Current Resident					
Jimmy		Edwards	Or Current Resident					
Jimmy	B	Gill	Or Current Resident					
Jimmy	D	Dixon	Or Current Resident					
Jimmy		Moore	Or Current Resident					
Jimmy	D	Obermier	Or Current Resident					
Jimmy	D	Baugh	Or Current Resident					
Jimmy	D	Sides	Or Current Resident					
Jo	J	Borland	Or Current Resident					
Jo	J	Ritchie	Or Current Resident					
Jo	A	Sheen	Or Current Resident					
Jo	W	Wilfong	Or Current Resident					
Joan		Green	Or Current Resident					
Joan	B	Schaffner	Or Current Resident					
Joan	D	Bachman	Or Current Resident					
Joanie		Harris	Or Current Resident					
Joann	A	Boydston	Or Current Resident					
Joanne	A	Booher	Or Current Resident					
Jody		Elgin	Or Current Resident					
Joe		Horton	Or Current Resident					
Joe		Flores	Or Current Resident					
Joe	D	Weaver	Or Current Resident					
Joe	O	Benton	Or Current Resident					
Joe	D	Rickard	Or Current Resident					
Joe	L	Crow	Or Current Resident					
Joe	E	Blevins	Or Current Resident					
Joe	D	Barfield	Or Current Resident					
Joe	T	Holcombe	Or Current Resident					
Joe		Lavy	Or Current Resident					
Joe	S	Williams	Or Current Resident					
Joe	T	Huggins	Or Current Resident					
Joe	B	Symons	Or Current Resident					
Joe	D	Scott	Or Current Resident					
Joe	R	Johnson Jr	Or Current Resident					
Joe		Alcorn	Or Current Resident					

FIRSTNAME	MIDDLENAME	LASTNAME	OR CURRENT RESIDENT	ADDRESS	ADDRESS2LINE	CITY	STATE	ZIP
Joel	W	Victory	Or Current Resident	[redacted]				
Joel	L	Mcilroy	Or Current Resident					
Joely		Roberts	Or Current Resident					
John	D	Hancock	Or Current Resident					
John		Vargas	Or Current Resident					
John	D	Chism	Or Current Resident					
John		Coleman	Or Current Resident					
John	P	Williams	Or Current Resident					
John	A	Kent	Or Current Resident					
John	O	Smith	Or Current Resident					
John	R	Sizemore	Or Current Resident					
John	D	Moran	Or Current Resident					
John		Mullens	Or Current Resident					
John	C	Yeager	Or Current Resident					
John	L	Robison	Or Current Resident					
John	P	Mckee	Or Current Resident					
John		Brock	Or Current Resident					
John	L	Webb	Or Current Resident					
John	B	Sweeten Jr	Or Current Resident					
John	M	Taylor	Or Current Resident					
John		Wood	Or Current Resident					
John	R	Gill	Or Current Resident					
John	A	Lerner	Or Current Resident					
John	C	Mcadams	Or Current Resident					
Johnnie		Williams	Or Current Resident					
Johnnie	C	Gardner	Or Current Resident					
Johnnie	R	Opela	Or Current Resident					
Johnnie	S	Pickel	Or Current Resident					
Johnny		Skinner	Or Current Resident					
Johnny	K	Landrum	Or Current Resident					
Johnny	J	Castillo	Or Current Resident					
Johnny		Eldred	Or Current Resident					
Johnny	D	Locke	Or Current Resident					
Johnny		Davis	Or Current Resident					
Johnny	E	Bell	Or Current Resident					
Johnny		Rodgers	Or Current Resident					
Jolanda	L	Vance	Or Current Resident					
Joleen		Pruitt	Or Current Resident					
Jolene	E	Ellis	Or Current Resident					
Jolinda	L	Bagwill	Or Current Resident					
Jon Chris	A	Tettleton	Or Current Resident					
Jonell	N	Cunningham	Or Current Resident					
Jonnie	K	Althof	Or Current Resident					
Jordan	R	Stubblefield	Or Current Resident					
Jorge		Solis	Or Current Resident					
Jose		Cantu	Or Current Resident					
Jose		Hernandez	Or Current Resident					
Jose		Castillo	Or Current Resident					
Jose	R	Gomez	Or Current Resident					
Jose	A	Pizano Zavala	Or Current Resident					
Joseph	J	Robison	Or Current Resident					
Joseph	M	Klein	Or Current Resident					
Joseph	R	Schick	Or Current Resident					
Joseph		Fluharty	Or Current Resident					
Joseph		Wiltse	Or Current Resident					
Josey	S	Cleveland	Or Current Resident					
Josh	D	Dishman	Or Current Resident					
Josh	D	Yeargin	Or Current Resident					
Josh		Smith	Or Current Resident					
Josh	D	Patin	Or Current Resident					
Joshua		Shaw	Or Current Resident					
Joshua	L	Roper	Or Current Resident					

FIRSTNAME	MIDDLENAME	LASTNAME	OR CURRENT RESIDENT	ADDRESS	ADDRESS2LINE	CITY	STATE	ZIP
Joshua	W	Johnson	Or Current Resident	[redacted]				
Joshua		Tiller	Or Current Resident					
Joshua	I	Price	Or Current Resident					
Joy	J	Jackson	Or Current Resident					
Joy	B	Redman	Or Current Resident					
Joy	L	Hicks	Or Current Resident					
Joy	A	Schaffner	Or Current Resident					
Joyce		Penaluna	Or Current Resident					
Joyce	M	Anzalone	Or Current Resident					
Joyce	C	Moser	Or Current Resident					
Juan		Gomez	Or Current Resident					
Juan		Mancilla	Or Current Resident					
Juan		Gomez	Or Current Resident					
Juan		Moreno	Or Current Resident					
Juanita		Tucker	Or Current Resident					
Juanita		Provost	Or Current Resident					
Juanita	J	Mann	Or Current Resident					
Juanita	J	Frost	Or Current Resident					
Juanita	C	Booker	Or Current Resident					
Juanita	F	Cole	Or Current Resident					
Juanita	J	Garcia	Or Current Resident					
Juanita	F	Murphy	Or Current Resident					
Judy	A	Yohe	Or Current Resident					
Judy	C	Tischler	Or Current Resident					
Judy		Dierlam	Or Current Resident					
Judy	L	Starnes	Or Current Resident					
Judy	W	Mcmillion	Or Current Resident					
Judy		Adams	Or Current Resident					
Judy		Byrd	Or Current Resident					
Judy	L	Firestone	Or Current Resident					
Judy		Hughes	Or Current Resident					
Julia	B	Tadlock	Or Current Resident					
Julia	F	Crain	Or Current Resident					
Julia	H	Burlison	Or Current Resident					
Julie		Kile	Or Current Resident					
Julie	K	Billings	Or Current Resident					
Julie	R	Caparelli	Or Current Resident					
Julie	A	Kleinert	Or Current Resident					
Julie		Jackson	Or Current Resident					
Julie	S	Kirk	Or Current Resident					
Julie		Englett	Or Current Resident					
Julius	G	Neugebauer	Or Current Resident					
Juna	G	Olvera	Or Current Resident					
June	M	Trent	Or Current Resident					
June	P	Carminiati	Or Current Resident					
Justin		Gilleland	Or Current Resident					
Justin	S	Williams	Or Current Resident					
Justin		Davis	Or Current Resident					
Justin		Longley	Or Current Resident					
Jysica	A	Kirby	Or Current Resident					
Kaila		Fox	Or Current Resident					
Kandi	S	Walker	Or Current Resident					
Kara		Rogers	Or Current Resident					
Kara		Woods	Or Current Resident					
Karen		Cagle	Or Current Resident					
Karen	L	Russell	Or Current Resident					
Karen		Lawler	Or Current Resident					
Karen	R	Spearman	Or Current Resident					
Karen		Watson	Or Current Resident					
Karen	S	Dillard	Or Current Resident					
Karen	L	Cox	Or Current Resident					
Karen	R	Burkhaulter	Or Current Resident					

FIRSTNAME	MIDDLENAME	LASTNAME	OR CURRENT RESIDENT	ADDRESS	ADDRESS2LINE	CITY	STATE	ZIP
Kari	A	Reid	Or Current Resident	[redacted]				
Karl	F	Booher	Or Current Resident					
Karla	M	Hill	Or Current Resident					
Karla	F	Murphey	Or Current Resident					
Karri		Hackley	Or Current Resident					
Katherine		Blevins	Or Current Resident					
Katherine		Haddox	Or Current Resident					
Katherine		Johanan	Or Current Resident					
Kathie	G	Grimaldi	Or Current Resident					
Kathleen		Mosebach	Or Current Resident					
Kathleen	M	Gordon	Or Current Resident					
Kathlene	E	Gelo	Or Current Resident					
Kathlene		Shafer	Or Current Resident					
Kathlene	L	Hughes	Or Current Resident					
Kathryn	S	Frank	Or Current Resident					
Kathy		Thomas	Or Current Resident					
Kathy		Benz	Or Current Resident					
Kathy	J	Anderson	Or Current Resident					
Kathy	J	Kachel	Or Current Resident					
Kathy	J	Sizemore	Or Current Resident					
Kathy		Neal	Or Current Resident					
Kathy	M	Pierce	Or Current Resident					
Kathy	A	Gregory	Or Current Resident					
Kathy		Haberman	Or Current Resident					
Katie	H	Butler	Or Current Resident					
Katrina		Smith	Or Current Resident					
Kay	T	Teague	Or Current Resident					
Kay		Broussard	Or Current Resident					
Kayce		Baze	Or Current Resident					
Kayla		Fugett	Or Current Resident					
Kealey	M	Bullinger	Or Current Resident					
Keila	D	Murphey	Or Current Resident					
Keisha		Henry	Or Current Resident					
Keith		Martin	Or Current Resident					
Keith	E	Wyatt	Or Current Resident					
Keith		Towery	Or Current Resident					
Keith	J	Burch	Or Current Resident					
Keith	R	Mcclain	Or Current Resident					
Keith	D	Masters	Or Current Resident					
Kelley		Cox	Or Current Resident					
Kelley		Hamilton	Or Current Resident					
Kelli		Magruder	Or Current Resident					
Kelli		Davidson	Or Current Resident					
Kelly	D	Finley	Or Current Resident					
Kelly	A	Davis	Or Current Resident					
Kelly	C	White	Or Current Resident					
Kelly	D	Borgman	Or Current Resident					
Kelly	B	Obermier	Or Current Resident					
Ken	T	Marshall	Or Current Resident					
Kenda	C	Wolf	Or Current Resident					
Kendell	L	Fleming	Or Current Resident					
Kendra		Coburn	Or Current Resident					
Kendra		Reid	Or Current Resident					
Kennard	L	Groves	Or Current Resident					
Kenneth	D	Baccus	Or Current Resident					
Kenneth		Howard	Or Current Resident					
Kenneth	D	Koontz	Or Current Resident					
Kenneth	D	Byrd	Or Current Resident					
Kenneth	R	Stewart	Or Current Resident					
Kenneth	C	Covington Jr	Or Current Resident					
Kenny		Greene	Or Current Resident					
Kent	O	Pilkington	Or Current Resident					

FIRSTNAME	MIDDLENAME	LASTNAME	OR CURRENT RESIDENT	ADDRESS	ADDRESS2LINE	CITY	STATE	ZIP
Kent	J	Neville	Or Current Resident					
Keva		Green	Or Current Resident					
Kevin	G	Wilson	Or Current Resident					
Kevin		Miller	Or Current Resident					
Kevin	D	Brown	Or Current Resident					
Kevin	W	Gilpatrick	Or Current Resident					
Kevin	R	Mcbride	Or Current Resident					
Kevin		Bowman	Or Current Resident					
Kevin	G	Scholl	Or Current Resident					
Kevin		Herndon	Or Current Resident					
Kiley		Workman	Or Current Resident					
Kim	G	Morris	Or Current Resident					
Kim	S	Rolls	Or Current Resident					
Kimberly	A	Larison	Or Current Resident					
Kimberly	M	Bruhn	Or Current Resident					
Kimberly	S	Jones	Or Current Resident					
Kimberly		Rosales	Or Current Resident					
Kimberly	J	Skinner	Or Current Resident					
Kimberly		Johnson	Or Current Resident					
Kimberly	K	Allen	Or Current Resident					
Kimberly		Wadlow	Or Current Resident					
Kindsfather		Cara	Or Current Resident					
Kinneth		Sluder	Or Current Resident					
Kinneth		Sluter	Or Current Resident					
Kirby	K	Whitley	Or Current Resident					
Kirsten	A	Patton	Or Current Resident					
Kitty	W	Schindler	Or Current Resident					
Kitty	L	Simpson	Or Current Resident					
Kolby		Weber	Or Current Resident					
Kortney		Matlock	Or Current Resident					
Kourtney	J	Kimbrell	Or Current Resident					
Kristen	E	West	Or Current Resident					
Kristi	L	Vineyard	Or Current Resident					
Kristi	D	Pennington	Or Current Resident					
Kristi	S	George	Or Current Resident					
Kristie	L	Hebler	Or Current Resident					
Kristin	D	Skinner	Or Current Resident					
Kristin	L	Lennon	Or Current Resident					
Kristin		Gwin	Or Current Resident					
Kristy	L	Duck	Or Current Resident					
Krystal		Carter	Or Current Resident					
Kurt		Berryman	Or Current Resident					
Kurt	D	Booher	Or Current Resident					
Kyle		Hamilton	Or Current Resident					
Kyle	R	Bishop	Or Current Resident					
Kyle		Godwin	Or Current Resident					
La		Kay	Or Current Resident					
Lacrisha		Fleitman	Or Current Resident					
Ladoris	D	Kish	Or Current Resident					
Lafonda	H	Ethier	Or Current Resident					
Laine	E	Lemons	Or Current Resident					
Lajuan	J	Spencer	Or Current Resident					
Lana	M	Roberts	Or Current Resident					
Lana		Riddle	Or Current Resident					
Lance	W	Glenn	Or Current Resident					
Lance		Meekins	Or Current Resident					
Landon		Goad	Or Current Resident					
Laree	J	Agee	Or Current Resident					
Lari		Quick	Or Current Resident					
Larry	D	Lemons	Or Current Resident					
Larry		Craddock	Or Current Resident					
Larry	E	Dungan	Or Current Resident					

FIRSTNAME	MIDDLENAME	LASTNAME	OR CURRENT RESIDENT	ADDRESS	ADDRESS2LINE	CITY	STATE	ZIP
Larry	R	Fatheree	Or Current Resident	[redacted]				
Larry		Jacobs	Or Current Resident					
Larry	C	Henry	Or Current Resident					
Larry		Osborn	Or Current Resident					
Larry	D	Capps	Or Current Resident					
Larry		Plemons	Or Current Resident					
Larry	P	Robbins	Or Current Resident					
Larry	D	Crowley	Or Current Resident					
Larry	C	Duncan	Or Current Resident					
Larry	W	Heaton	Or Current Resident					
Latonya		Stockard	Or Current Resident					
Latrellia		Waldrip	Or Current Resident					
Laura	L	Bell	Or Current Resident					
Laura	L	Fanning	Or Current Resident					
Laura	R	Maloney	Or Current Resident					
Laura	L	Kesey	Or Current Resident					
Laura	A	Masters	Or Current Resident					
Laura	L	Brock	Or Current Resident					
Laura	A	Bowers	Or Current Resident					
Lauren	A	Bristow	Or Current Resident					
Lauren		Cianciarulo	Or Current Resident					
Lauren		Whetzel	Or Current Resident					
Lauren	R	Gossett	Or Current Resident					
Laurie	A	Ritchie	Or Current Resident					
Laurie		Stilwell	Or Current Resident					
Laurie		Childress	Or Current Resident					
Laurie		Broussard	Or Current Resident					
Laurie	C	Schaffner	Or Current Resident					
Laurie	B	Pollan	Or Current Resident					
Lavonda	J	Langford	Or Current Resident					
Lavonda	A	Wheeler	Or Current Resident					
Lawrence	W	Claytor	Or Current Resident					
Lea		Farney	Or Current Resident					
Leanne	A	Greer	Or Current Resident					
Lee	E	Starnes	Or Current Resident					
Lee		Cervantes	Or Current Resident					
Lee	C	Blair	Or Current Resident					
Lee		Corley	Or Current Resident					
Lehnis	W	Perkins	Or Current Resident					
Lena	R	Lee	Or Current Resident					
Lena	A	Lemons	Or Current Resident					
Lena		Smithson	Or Current Resident					
Lenley	D	Byrd	Or Current Resident					
Leobardo		Fraga	Or Current Resident					
Leon		Bell	Or Current Resident					
Leon		King	Or Current Resident					
Leon		Wines	Or Current Resident					
Leonard		Nixon	Or Current Resident					
Leonard	D	Ritchie	Or Current Resident					
Leonard		Hoot	Or Current Resident					
Leota	F	Edwards	Or Current Resident					
Lerone	A	Wallis	Or Current Resident					
Leslie	M	Owen	Or Current Resident					
Leslie		Steidel	Or Current Resident					
Leslie		Evans	Or Current Resident					
Lewis	C	Scaplo	Or Current Resident					
Lewis	G	Thomas	Or Current Resident					
Lewis		Partin	Or Current Resident					
Lexi		Sanchez	Or Current Resident					
Liana		Delgado	Or Current Resident					
Lin	S	Mcgaugaey	Or Current Resident					
Linda		Harris	Or Current Resident					

FIRSTNAME	MIDDLENAME	LASTNAME	OR CURRENT RESIDENT	ADDRESS	ADDRESS2LINE	CITY	STATE	ZIP
Linda	C	Marmaduke	Or Current Resident	[redacted]				
Linda		Galino	Or Current Resident					
Linda		Marentes	Or Current Resident					
Linda	J	Page	Or Current Resident					
Linda	S	Bell	Or Current Resident					
Linda	K	Allen	Or Current Resident					
Linda	A	Greer	Or Current Resident					
Linda	L	Mesler	Or Current Resident					
Linda	L	Stovall	Or Current Resident					
Linda	F	Stallcup	Or Current Resident					
Linda	C	Brown	Or Current Resident					
Linda	R	Castillo	Or Current Resident					
Linda	L	Henderson	Or Current Resident					
Linda	M	Taylor	Or Current Resident					
Linda		Looney	Or Current Resident					
Linda	K	Tufts	Or Current Resident					
Linda	L	Zachry	Or Current Resident					
Linda	J	Sellers	Or Current Resident					
Linda	D	Rasmussen	Or Current Resident					
Linda	K	Sears	Or Current Resident					
Linda		Thonton	Or Current Resident					
Linda	M	Allen	Or Current Resident					
Linda	L	Burleson	Or Current Resident					
Linda		Carroll	Or Current Resident					
Linda	D	Hogan	Or Current Resident					
Linda	J	King	Or Current Resident					
Lindle	J	Hodges	Or Current Resident					
Lindy	B	Ritchie	Or Current Resident					
Lindy	T	Choate	Or Current Resident					
Lisa	M	Vaccaro	Or Current Resident					
Lisa	G	Brown	Or Current Resident					
Lisa	M	Admire	Or Current Resident					
Lisa		Fericelli	Or Current Resident					
Lisa	M	Stewart	Or Current Resident					
Lisa	N	Kish	Or Current Resident					
Lisa	L	Wellman	Or Current Resident					
Lisa		Crenshaw	Or Current Resident					
Lisa		Mayes	Or Current Resident					
Lisa	G	Davis	Or Current Resident					
Lloyd	D	Elliston	Or Current Resident					
Lloyd		Foster	Or Current Resident					
Lloyd	P	Goad	Or Current Resident					
Lois	J	Fuller	Or Current Resident					
Lola	L	Laury	Or Current Resident					
Lonnie	E	Brewer	Or Current Resident					
Lonny	D	Morrison	Or Current Resident					
Lora	H	Leaton	Or Current Resident					
Loren		Mills	Or Current Resident					
Lorena	G	Osborne	Or Current Resident					
Lorene		Hill	Or Current Resident					
Loretta	W	Weaver	Or Current Resident					
Lori		Camp	Or Current Resident					
Lori	L	Cochran	Or Current Resident					
Lorie	L	Nichols	Or Current Resident					
Lorri	A	Stanton	Or Current Resident					
Lou	A	Walker	Or Current Resident					
Lou		Ellis	Or Current Resident					
Louis	S	Finto	Or Current Resident					
Louis	E	Hill	Or Current Resident					
Louise		Allen	Or Current Resident					
Louise		Belcher	Or Current Resident					
Lovetta	M	Reed	Or Current Resident					

FIRSTNAME	MIDDLENAME	LASTNAME	OR CURRENT RESIDENT	ADDRESS	ADDRESS2LINE	CITY	STATE	ZIP
Lowell	R	Williams	Or Current Resident	[redacted]				
Loyd		Lamascus	Or Current Resident					
Loyse	B	Spikes	Or Current Resident					
Lucia	S	Johnson	Or Current Resident					
Lucille	S	Bowles	Or Current Resident					
Lucille	S	Harris	Or Current Resident					
Lucindy		Kegg	Or Current Resident					
Luke	R	Lemons	Or Current Resident					
Luke	A	Moffitt	Or Current Resident					
Lupe		Molsbee	Or Current Resident					
Luvia		Vera	Or Current Resident					
Lyle	E	Whorwood	Or Current Resident					
Lyndsey	G	Canon	Or Current Resident					
Lynn	V	Adams	Or Current Resident					
Lynne	D	Kabisch	Or Current Resident					
M		Alcantar	Or Current Resident					
M	C	Smith	Or Current Resident					
M	B	Boydston	Or Current Resident					
Mabel		Cortes	Or Current Resident					
Macon	C	Boddy	Or Current Resident					
Madelyn	J	Sparks	Or Current Resident					
Maedelle	R	Spann	Or Current Resident					
Maegan		Barnard	Or Current Resident					
Magdeleno		Camacho	Or Current Resident					
Maisie	D	Gunter	Or Current Resident					
Malcolm-Wayne	W	Jacobs	Or Current Resident					
Mandy	L	Davis	Or Current Resident					
Mandy	M	Blevins	Or Current Resident					
Mandy	R	Story	Or Current Resident					
Mandy	R	Seward	Or Current Resident					
Manuel		Salgado	Or Current Resident					
Manulea		Gonzalez	Or Current Resident					
Mara		York	Or Current Resident					
Marcy		Yarbrough	Or Current Resident					
Margaret	P	Woodyard	Or Current Resident					
Margaret	M	Rocha	Or Current Resident					
Margaret		Easter	Or Current Resident					
Margaret		Roderick	Or Current Resident					
Margariette	M	Colby	Or Current Resident					
Margarita	F	Martin	Or Current Resident					
Margarita	V	Lemons	Or Current Resident					
Margie		Barnett	Or Current Resident					
Margie	P	Hughes	Or Current Resident					
Maria		Vega	Or Current Resident					
Maria	P	Vega	Or Current Resident					
Maria		Gonzalez	Or Current Resident					
Maria		Abendano	Or Current Resident					
Maria	Z	Cedillo	Or Current Resident					
Maria		Hernandez	Or Current Resident					
Maria	E	Alonso	Or Current Resident					
Maria	E	Gomez	Or Current Resident					
Maria		Seig	Or Current Resident					
Mariana	V	Gonzalez	Or Current Resident					
Mariana		Rea-Alba	Or Current Resident					
Mariano		Cordero Jr	Or Current Resident					
Mariantonia		Belperio	Or Current Resident					
Mariasalud		Gonzalez	Or Current Resident					
Maribel		Basaldua	Or Current Resident					
Maribel		Longoria	Or Current Resident					
Maricela		Duarte	Or Current Resident					
Marie	S	Trichka	Or Current Resident					
Marie	C	Wall	Or Current Resident					

FIRSTNAME	MIDDLENAME	LASTNAME	OR CURRENT RESIDENT	ADDRESS	ADDRESS2LINE	CITY	STATE	ZIP
Marie		Murray	Or Current Resident	[redacted]				
Marilyn	L	Gardner	Or Current Resident					
Marilyn	P	Lucas	Or Current Resident					
Marilyn		Gamble	Or Current Resident					
Marilyn		Marshall	Or Current Resident					
Marjorie	A	Eldred	Or Current Resident					
Marjorie		Vaughn	Or Current Resident					
Marjorie	R	Laing	Or Current Resident					
Mark	A	Hilton	Or Current Resident					
Mark		Mathews	Or Current Resident					
Mark		Linn	Or Current Resident					
Mark	R	Murphey	Or Current Resident					
Mark		Mcnatt	Or Current Resident					
Mark	E	Klyn	Or Current Resident					
Mark	L	Herring	Or Current Resident					
Mark	T	Gatlin	Or Current Resident					
Mark		Brown	Or Current Resident					
Marla	K	Cannon	Or Current Resident					
Marlene		Marrufo	Or Current Resident					
Marsha	M	Hagemann	Or Current Resident					
Martha		Johnson	Or Current Resident					
Martha		Gandara	Or Current Resident					
Martha		Thompson	Or Current Resident					
Martha	W	Moose	Or Current Resident					
Martha		Thompson	Or Current Resident					
Martha	C	Bachman	Or Current Resident					
Martin		Wolfe	Or Current Resident					
Martina		Brito	Or Current Resident					
Marty		Henson	Or Current Resident					
Marvenna	A	Tettleton	Or Current Resident					
Marvenna		Tettleton	Or Current Resident					
Marvin	E	Pepper II	Or Current Resident					
Marvin	R	Munds	Or Current Resident					
Marvin		Buck	Or Current Resident					
Mary		Rainbolt	Or Current Resident					
Mary	S	Seabolt	Or Current Resident					
Mary	L	Carter	Or Current Resident					
Mary	L	Kirby	Or Current Resident					
Mary	L	Davis	Or Current Resident					
Mary	N	Brown	Or Current Resident					
Mary		Porter	Or Current Resident					
Mary	F	Reed	Or Current Resident					
Mary	K	Simmons	Or Current Resident					
Mary	N	Towery	Or Current Resident					
Mary	A	Walker	Or Current Resident					
Mary		Anthamatten	Or Current Resident					
Mary		Thomas	Or Current Resident					
Mary		Gomez	Or Current Resident					
Mary	E	Fuller	Or Current Resident					
Mary		Howard	Or Current Resident					
Mary	L	Weary	Or Current Resident					
Mary	L	Bost	Or Current Resident					
Mary	F	Newman	Or Current Resident					
Mary	A	Olson	Or Current Resident					
Mary	K	Jones	Or Current Resident					
Mary	A	Bates	Or Current Resident					
Mary	E	Taylor	Or Current Resident					
Mary		Lyde	Or Current Resident					
Mary		Hankhouse	Or Current Resident					
Mary	C	Prather	Or Current Resident					
Mary	S	Parrish	Or Current Resident					
Mary		Stewart	Or Current Resident					

FIRSTNAME	MIDDLENAME	LASTNAME	OR CURRENT RESIDENT	ADDRESS	ADDRESS2LINE	CITY	STATE	ZIP
Mary	H	Collie	Or Current Resident	[redacted]				
Mary	J	Davis	Or Current Resident					
Mary		Kelton	Or Current Resident					
Mary		Lightfoot	Or Current Resident					
Mary	H	Maddox	Or Current Resident					
Mary	R	Anderson	Or Current Resident					
Mary		Brown	Or Current Resident					
Mary Lou	L	Teague	Or Current Resident					
Marzie	A	Lee	Or Current Resident					
Mathew		Sawyer	Or Current Resident					
Matt	A	Kammerer	Or Current Resident					
Matthew	D	Fenoglio	Or Current Resident					
Maurillo		Mercado	Or Current Resident					
Maxey	D	Lavy	Or Current Resident					
Maximiliano		Gonzales	Or Current Resident					
Mayra	R	Hernandez	Or Current Resident					
Medina		Gaston	Or Current Resident					
Megan	L	Spruiell	Or Current Resident					
Melanie		Miller	Or Current Resident					
Melba	C	Groves	Or Current Resident					
Melisa	L	Russell	Or Current Resident					
Melissa		Wood	Or Current Resident					
Melissa	A	Murphey	Or Current Resident					
Melissa	G	Trentham	Or Current Resident					
Melissa	L	Whitaker	Or Current Resident					
Melissa	L	Hash	Or Current Resident					
Melissa	G	Roberson	Or Current Resident					
Melissa	D	Brock	Or Current Resident					
Melissa	A	Hansard	Or Current Resident					
Melody		Mccubbins	Or Current Resident					
Melody	S	Beasley	Or Current Resident					
Melody	M	Parr	Or Current Resident					
Melody		Kuehler	Or Current Resident					
Melva	J	Terry	Or Current Resident					
Melva		Staley	Or Current Resident					
Melvin	D	Page	Or Current Resident					
Mendy	J	Poole	Or Current Resident					
Meranda	N	Barnard	Or Current Resident					
Metta	J	Burleson	Or Current Resident					
Michael	L	Gomez	Or Current Resident					
Michael	J	Frawley	Or Current Resident					
Michael		Pendergrass	Or Current Resident					
Michael	G	Henry	Or Current Resident					
Michael		Whisenant	Or Current Resident					
Michael	S	Penaluna	Or Current Resident					
Michael	C	Mcdonald	Or Current Resident					
Michael	L	Baker	Or Current Resident					
Michael	L	Williams	Or Current Resident					
Michael	C	Kelly	Or Current Resident					
Michael		Koetter	Or Current Resident					
Michael	S	Bloodworth	Or Current Resident					
Michael	G	Witherell	Or Current Resident					
Michael	W	Skinner	Or Current Resident					
Michael	B	Sutton	Or Current Resident					
Michael	D	Sanderson	Or Current Resident					
Michael	D	Craib	Or Current Resident					
Michael	W	Townsend	Or Current Resident					
Michael	E	Russell	Or Current Resident					
Micheal	S	Dillaman	Or Current Resident					
Michelle		Maxey	Or Current Resident					
Michelle		Hill	Or Current Resident					
Michelle	L	Sappington	Or Current Resident					

FIRSTNAME	MIDDLENAME	LASTNAME	OR CURRENT RESIDENT	ADDRESS	ADDRESS2LINE	CITY	STATE	ZIP
Michelle	L	Watt	Or Current Resident	[redacted]				
Michelle	M	Cotton	Or Current Resident					
Michelle	M	Tompkins	Or Current Resident					
Mickey		Simmons	Or Current Resident					
Miguel		Diaz	Or Current Resident					
Mikala	R	Potts	Or Current Resident					
Mike	L	Whisenant	Or Current Resident					
Mike		Miller	Or Current Resident					
Mike		Molsbee	Or Current Resident					
Mike		Norman	Or Current Resident					
Mike	D	Reed	Or Current Resident					
Mike	C	Hofbauer	Or Current Resident					
Mike		Molsbee	Or Current Resident					
Mike	M	Riggins	Or Current Resident					
Mike	F	Spikes	Or Current Resident					
Mike		Walker	Or Current Resident					
Mike		Pollard	Or Current Resident					
Mike		Turnbow	Or Current Resident					
Mike	R	Halter	Or Current Resident					
Mildred	W	Nunneley	Or Current Resident					
Mildred	M	Sewell	Or Current Resident					
Mildred	N	Leeper	Or Current Resident					
Mildred	A	Smith	Or Current Resident					
Mildred	G	Holder	Or Current Resident					
Mildred	I	Gannon	Or Current Resident					
Milford	J	Davidson	Or Current Resident					
Millie	A	Johnson	Or Current Resident					
Milton		Smith	Or Current Resident					
Milton		Fry	Or Current Resident					
Minnie	A	Corley	Or Current Resident					
Miranda		Brickley	Or Current Resident					
Miranda		Rogers	Or Current Resident					
Mireya		Hernandez	Or Current Resident					
Missy		Keck	Or Current Resident					
Misti		Pennington	Or Current Resident					
Misty		Matlock	Or Current Resident					
Misty		Williams	Or Current Resident					
Misty		Martin	Or Current Resident					
Mitch	D	Attebury	Or Current Resident					
Mitchell	W	Holland	Or Current Resident					
Mollie		Davis	Or Current Resident					
Mona	E	Weatherly	Or Current Resident					
Monica	R	Oneal	Or Current Resident					
Mordell	A	Samples	Or Current Resident					
Morgan	G	Hull	Or Current Resident					
Morgan	L	Guajardo	Or Current Resident					
Myra		Gideon	Or Current Resident					
Nadia	J	Garcia	Or Current Resident					
Nala	K	Chambers	Or Current Resident					
Nana	K	Chambers	Or Current Resident					
Nancy	R	Cunningham	Or Current Resident					
Nancy	A	Fenoglio	Or Current Resident					
Nancy	S	Ogle	Or Current Resident					
Nancy		Smith	Or Current Resident					
Nancy	A	York	Or Current Resident					
Nancy	A	Benzing	Or Current Resident					
Nancy		Brown	Or Current Resident					
Nancy	C	Yeager	Or Current Resident					
Nancy		Green	Or Current Resident					
Naomi	L	Liggett	Or Current Resident					
Natalie	A	Sloan	Or Current Resident					
Natasha	M	Farr	Or Current Resident					

FIRSTNAME	MIDDLENAME	LASTNAME	OR CURRENT RESIDENT	ADDRESS	ADDRESS2LINE	CITY	STATE	ZIP
Natasha		Martinez	Or Current Resident	[redacted]				
Natasha		Reed	Or Current Resident					
Nathan	L	Bowman	Or Current Resident					
Nelda	R	Schaffner	Or Current Resident					
Nell		Cody	Or Current Resident					
Neva	N	Cozart	Or Current Resident					
Nick		Bell	Or Current Resident					
Nickie		Parker	Or Current Resident					
Nicole		Scott	Or Current Resident					
Nicole	Y	Rhoads	Or Current Resident					
Nicolle		Parker	Or Current Resident					
Nita	L	Hill	Or Current Resident					
Noah		Wofford	Or Current Resident					
Noah	G	Sullivan	Or Current Resident					
Nola	A	Huneycutt	Or Current Resident					
Norma	A	Jackson	Or Current Resident					
Norma	L	Keck	Or Current Resident					
Norma		Roberts	Or Current Resident					
Norma		Banda	Or Current Resident					
Octaviano	S	Espinosa	Or Current Resident					
Odis	A	Davis	Or Current Resident					
Olen	G	Long	Or Current Resident					
Olga	I	Perkins	Or Current Resident					
Oliver	D	Reed	Or Current Resident					
Olivia	P	Keating	Or Current Resident					
Ollie		Mollohan	Or Current Resident					
Onis		Kelton	Or Current Resident					
Opal	C	Tompkins	Or Current Resident					
Opal	F	Brown	Or Current Resident					
Orel		Wall	Or Current Resident					
Oscar		Hernandez	Or Current Resident					
Oscar	L	Talley	Or Current Resident					
Otis		Tettleton	Or Current Resident					
Paige	P	Williams	Or Current Resident					
Paige		Veigg	Or Current Resident					
Paige	R	Williams	Or Current Resident					
Pam		Guilliams	Or Current Resident					
Pam	R	Barzano	Or Current Resident					
Pam	J	Duncan	Or Current Resident					
Pamela		Seal	Or Current Resident					
Pamela	J	Ross	Or Current Resident					
Pamela	L	Roberson	Or Current Resident					
Pamela	K	Roberson	Or Current Resident					
Pamela	A	Forsythe	Or Current Resident					
Parker	W	Dunkerley	Or Current Resident					
Pat		Oneal	Or Current Resident					
Pat	R	Corley	Or Current Resident					
Pat	S	Smith	Or Current Resident					
Pat	H	Robertson	Or Current Resident					
Pat		Scarber	Or Current Resident					
Pat	H	Simmons	Or Current Resident					
Patricia		Bod	Or Current Resident					
Patricia		Ralstn	Or Current Resident					
Patricia		Boyd	Or Current Resident					
Patricia	S	Carter	Or Current Resident					
Patricia	A	Salmon	Or Current Resident					
Patricia	A	Martin	Or Current Resident					
Patricia	P	Wallace	Or Current Resident					
Patricia		Alford	Or Current Resident					
Patricia	G	Bryant	Or Current Resident					
Patricia	A	Pennington	Or Current Resident					
Patricia		Bersick	Or Current Resident					

FIRSTNAME	MIDDLENAME	LASTNAME	OR CURRENT RESIDENT	ADDRESS	ADDRESS2LINE	CITY	STATE	ZIP
Patricio	D	Salgado	Or Current Resident	[redacted]				
Patrick		Flaniken	Or Current Resident					
Patrick		Silvertooth	Or Current Resident					
Patrick	C	Mccuistion	Or Current Resident					
Patrick	N	Hamilton	Or Current Resident					
Patsy	J	Ritchey	Or Current Resident					
Patsy	H	Skinner	Or Current Resident					
Patsy	L	Netters	Or Current Resident					
Patsy		Gore	Or Current Resident					
Patti	W	Pyatt	Or Current Resident					
Patti	M	Gibbs	Or Current Resident					
Patti	M	Woods	Or Current Resident					
Patti		Jackson	Or Current Resident					
Patti		Capps	Or Current Resident					
Patti		Moore	Or Current Resident					
Patti	A	Duron	Or Current Resident					
Patty	K	Fenoglio	Or Current Resident					
Patty	A	Pounds	Or Current Resident					
Patty		Womack	Or Current Resident					
Paul		Cunningham	Or Current Resident					
Paul		Landis	Or Current Resident					
Paul	R	Galliton	Or Current Resident					
Paul	W	Lamar	Or Current Resident					
Paul	E	Mitchell	Or Current Resident					
Paul	N	Palmer	Or Current Resident					
Paul	E	Bennett	Or Current Resident					
Paul	W	Alcorn	Or Current Resident					
Paula	S	Clark	Or Current Resident					
Paula		Stanley	Or Current Resident					
Paula	B	Woods	Or Current Resident					
Paula	J	Moore	Or Current Resident					
Paula		Matthews	Or Current Resident					
Paula	N	Alcorn	Or Current Resident					
Pauline		Webb	Or Current Resident					
Pedro		Castro	Or Current Resident					
Pedro		Olvera	Or Current Resident					
Pegg		Gillis	Or Current Resident					
Peggy		Allen	Or Current Resident					
Peggy	H	Hoover	Or Current Resident					
Penny		Cable	Or Current Resident					
Perry	A	Jennings	Or Current Resident					
Perry		Ross	Or Current Resident					
Perry		Lee	Or Current Resident					
Philip	D	Demoss	Or Current Resident					
Phyllis		Hancock	Or Current Resident					
Phyllis	R	Mcnutt	Or Current Resident					
Phyllis	R	Blades	Or Current Resident					
Quana		West	Or Current Resident					
Rachel	R	Price	Or Current Resident					
Rachel	D	Dickey	Or Current Resident					
Ramona	S	Del Seward	Or Current Resident					
Randal	W	Garrison	Or Current Resident					
Randal	R	Kellison	Or Current Resident					
Randall		Duckworth	Or Current Resident					
Randall	K	Ritchie	Or Current Resident					
Randall	J	Walker	Or Current Resident					
Randall	L	Elledge	Or Current Resident					
Randell	S	Bowles	Or Current Resident					
Randell	G	Dugan	Or Current Resident					
Randy		Hobbs	Or Current Resident					
Randy	O	Womack	Or Current Resident					
Randy	H	Nobile	Or Current Resident					

FIRSTNAME	MIDDLENAME	LASTNAME	OR CURRENT RESIDENT	ADDRESS	ADDRESS2LINE	CITY	STATE	ZIP
Randy		Stewart	Or Current Resident	[redacted]				
Randy	L	Crumpton	Or Current Resident					
Randy	K	Offield	Or Current Resident					
Randy		Franklin	Or Current Resident					
Raul		Rodriguez	Or Current Resident					
Raven		Brown	Or Current Resident					
Ray		Murphey	Or Current Resident					
Ray	G	York	Or Current Resident					
Ray	R	Mcclain	Or Current Resident					
Ray	C	Jackson	Or Current Resident					
Raymond	C	Pigg	Or Current Resident					
Raymond	E	Shaw	Or Current Resident					
Raymond		Salmon	Or Current Resident					
Raymond	L	Stockton	Or Current Resident					
Rebecca	L	Chavez	Or Current Resident					
Rebecca	J	Embry	Or Current Resident					
Rebecca		Mccracken	Or Current Resident					
Rebecca	K	Henley	Or Current Resident					
Rebecca	E	Hamilton	Or Current Resident					
Rebecca		Hodges	Or Current Resident					
Rebecca	A	Atkins	Or Current Resident					
Rebecca	B	Catlin	Or Current Resident					
Rebecca	L	Frazier	Or Current Resident					
Rebecca		Wolfe	Or Current Resident					
Rebekah	L	Powell	Or Current Resident					
Reesa	J	Blackburn	Or Current Resident					
Regana	A	Mccurdy	Or Current Resident					
Regina	D	Anthony	Or Current Resident					
Renae	R	Waters	Or Current Resident					
Renata	C	Melton	Or Current Resident					
Renee	R	Jackson	Or Current Resident					
Renee	N	Weaver	Or Current Resident					
Reta	A	Hume	Or Current Resident					
Retha	A	Larison	Or Current Resident					
Reva	M	Dishman	Or Current Resident					
Rex	W	Copeland	Or Current Resident					
Rex		Tucker	Or Current Resident					
Reyes		Villasenor	Or Current Resident					
Reyes		Morales	Or Current Resident					
Rhett		Shears	Or Current Resident					
Rhoda	A	Isaacs	Or Current Resident					
Rhonda		Stearns	Or Current Resident					
Rhonda		Starnes	Or Current Resident					
Rhonda	D	Cheshier	Or Current Resident					
Rhonda		Benton	Or Current Resident					
Rhonda	S	Elliott	Or Current Resident					
Rhonda	L	Cavett	Or Current Resident					
Rhonda	F	Keesling	Or Current Resident					
Richard		Perryman	Or Current Resident					
Richard	T	Raines	Or Current Resident					
Richard		Lane	Or Current Resident					
Richard	G	Encio	Or Current Resident					
Richard	D	Beverage	Or Current Resident					
Richard	L	Blair	Or Current Resident					
Richard		Williams	Or Current Resident					
Richard	W	Parsel	Or Current Resident					
Richard		Fulumana	Or Current Resident					
Richard	A	Clark III	Or Current Resident					
Richard	G	Alexander	Or Current Resident					
Richard	J	Cox	Or Current Resident					
Richard	T	Westbrook	Or Current Resident					
Richard	T	Seay	Or Current Resident					

FIRSTNAME	MIDDLENAME	LASTNAME	OR CURRENT RESIDENT	ADDRESS	ADDRESS2LINE	CITY	STATE	ZIP
Richard	B	Durham	Or Current Resident	[redacted]				
Richard		Blackmon	Or Current Resident					
Richie	M	Reeves	Or Current Resident					
Richie		Romine	Or Current Resident					
Rick	D	Baker	Or Current Resident					
Rickey	L	Roberts	Or Current Resident					
Rickey	L	Willis	Or Current Resident					
Ricky	J	Martin	Or Current Resident					
Ricky	D	Howard	Or Current Resident					
Ricky	G	Lewis	Or Current Resident					
Ricky		Roberts	Or Current Resident					
Ricky	L	Reed	Or Current Resident					
Ricky	L	Pitman	Or Current Resident					
Ricky		Guenther	Or Current Resident					
Ricky		Peacock	Or Current Resident					
Rieca		Shaw	Or Current Resident					
Rlobert	L	Mcgaughey	Or Current Resident					
Robert	T	Admire	Or Current Resident					
Robert	K	Fenoglio	Or Current Resident					
Robert	E	Vickery	Or Current Resident					
Robert	J	Lucario	Or Current Resident					
Robert	J	Tanner	Or Current Resident					
Robert	J	Detweiler	Or Current Resident					
Robert		Ramsey	Or Current Resident					
Robert		Brady	Or Current Resident					
Robert	W	Heaton	Or Current Resident					
Robert	N	Winkler	Or Current Resident					
Robert		Boggess	Or Current Resident					
Robert	K	Cross Sr	Or Current Resident					
Robert	L	Pitman	Or Current Resident					
Robert		Walcutt	Or Current Resident					
Robert	A	Hannan	Or Current Resident					
Robert		Estridge	Or Current Resident					
Robert	J	Holland	Or Current Resident					
Robert	C	Butler	Or Current Resident					
Robert	L	Webb	Or Current Resident					
Robert	W	Mccombs	Or Current Resident					
Robert		Southard	Or Current Resident					
Robert		Watson	Or Current Resident					
Robert	F	Sipe	Or Current Resident					
Robert	I	Thomas	Or Current Resident					
Robert	H	Bunting	Or Current Resident					
Robert	L	Hinch	Or Current Resident					
Robert	P	Hearne	Or Current Resident					
Robert		Lavy	Or Current Resident					
Robert	A	Watson	Or Current Resident					
Roberta	R	Mcclure	Or Current Resident					
Roberto	A	Gomez	Or Current Resident					
Roberto		Garcia	Or Current Resident					
Robin		Houlette	Or Current Resident					
Robin	A	Fenoglio	Or Current Resident					
Robin	Y	Bowles	Or Current Resident					
Robin	T	Jacobson	Or Current Resident					
Robin		Anderson	Or Current Resident					
Robyn	L	Taylor	Or Current Resident					
Rocky	W	Phipps	Or Current Resident					
Rod	W	Waldrop	Or Current Resident					
Rodney	D	Morgan	Or Current Resident					
Rodney		Johnson	Or Current Resident					
Roe	L	Clayton	Or Current Resident					
Rogelio	C	Velasquez	Or Current Resident					
Rogelio	O	Gomez	Or Current Resident					

FIRSTNAME	MIDDLENAME	LASTNAME	OR CURRENT RESIDENT	ADDRESS	ADDRESS2LINE	CITY	STATE	ZIP
Rogelio		Annaya	Or Current Resident	[redacted]				
Roger	D	Dyer	Or Current Resident					
Roger		Teague	Or Current Resident					
Roger	E	Ritchie	Or Current Resident					
Roger	E	Towery	Or Current Resident					
Roger	L	Godwin	Or Current Resident					
Roger		Freeman	Or Current Resident					
Roger	E	Foster	Or Current Resident					
Roger	H	Palmateer	Or Current Resident					
Rolland	L	Rowson	Or Current Resident					
Rollie		Guinn	Or Current Resident					
Ron	S	Mahin	Or Current Resident					
Ron		Hollar	Or Current Resident					
Ronald	G	Anders	Or Current Resident					
Ronald	F	Maxey	Or Current Resident					
Ronald	K	Beatty	Or Current Resident					
Ronda		Johnson	Or Current Resident					
Ronda		Cannaday	Or Current Resident					
Ronnie	L	Stewart	Or Current Resident					
Ronnie	D	Guthrie	Or Current Resident					
Ronnie	A	Matthews	Or Current Resident					
Rosa		Chavez	Or Current Resident					
Rose	M	Molsbee	Or Current Resident					
Roselee	M	Crow	Or Current Resident					
Roselyn		Gates	Or Current Resident					
Rosemary	H	Woods	Or Current Resident					
Rosemary	A	Bradley	Or Current Resident					
Rossie		Emmons	Or Current Resident					
Rowdy	J	Moore	Or Current Resident					
Rowdy		Moore	Or Current Resident					
Roxy	S	Reid	Or Current Resident					
Roy	C	Fitts Jr	Or Current Resident					
Roy	D	York	Or Current Resident					
Roy	D	Shelton	Or Current Resident					
Roy	M	Kaufman	Or Current Resident					
Roy	L	Lyde	Or Current Resident					
Royce	E	King	Or Current Resident					
Ruben		Delao	Or Current Resident					
Ruben		Briza	Or Current Resident					
Ruby	M	Treadwell	Or Current Resident					
Ruby	H	Glenn	Or Current Resident					
Ruby		Eldred	Or Current Resident					
Ruby	F	Hibdon	Or Current Resident					
Ruby	O	Russell	Or Current Resident					
Ruby		Hilliard	Or Current Resident					
Russell	W	Mccasland	Or Current Resident					
Russell	W	Fenoglio	Or Current Resident					
Russell	W	Mccasland	Or Current Resident					
Russell		Sanders	Or Current Resident					
Rusti	D	Roberts	Or Current Resident					
Rusty	C	Harris	Or Current Resident					
Rusty		Campsey	Or Current Resident					
Ruth	J	Sewell	Or Current Resident					
Ruth	R	Thomas	Or Current Resident					
Ruth		Lemond	Or Current Resident					
Ryan		Broadhurst	Or Current Resident					
Ryan	T	Murphy	Or Current Resident					
Ryan		Teall	Or Current Resident					
Rylee		Hill	Or Current Resident					
Sabrina		Castle	Or Current Resident					
Sady		Grosshans	Or Current Resident					
Sallie		Scheer	Or Current Resident					

FIRSTNAME	MIDDLENAME	LASTNAME	OR CURRENT RESIDENT	ADDRESS	ADDRESS2LINE	CITY	STATE	ZIP
Sally	A	Walsh	Or Current Resident	[redacted]				
Sam		Diaz	Or Current Resident					
Sam	C	Hill	Or Current Resident					
Sam		Duff	Or Current Resident					
Sam	M	Mcclain	Or Current Resident					
Sam		Powers	Or Current Resident					
Samantha		Fancher	Or Current Resident					
Samuel		Gandara	Or Current Resident					
Sanda	L	Fenoglio	Or Current Resident					
Sandra	K	Clemons	Or Current Resident					
Sandra	J	Demoss	Or Current Resident					
Sandra	F	Hernandez	Or Current Resident					
Sandra	C	Morris	Or Current Resident					
Sandra	K	Odom	Or Current Resident					
Sandra	S	Pollard	Or Current Resident					
Sandra	F	Woods	Or Current Resident					
Sandra	L	Loffler	Or Current Resident					
Sandra		Hughes	Or Current Resident					
Sandra	S	Newton	Or Current Resident					
Sandra	J	Blanscet	Or Current Resident					
Sandra	A	Gaines	Or Current Resident					
Sandra	J	Lukowsky	Or Current Resident					
Sandy	A	Phipps	Or Current Resident					
Sandy	L	Herrin	Or Current Resident					
Santa	C	Fuentes	Or Current Resident					
Sara	E	Bernard	Or Current Resident					
Sarah	N	Renfro	Or Current Resident					
Sarah		Light	Or Current Resident					
Sarah		Scribner	Or Current Resident					
Sarah	C	Helloms	Or Current Resident					
Sarah	J	Jones	Or Current Resident					
Sarah		Holman	Or Current Resident					
Saul		Diaz	Or Current Resident					
Scott		Embry	Or Current Resident					
Scott		Acuna	Or Current Resident					
Scott	D	Parker	Or Current Resident					
Scott	W	Arrington	Or Current Resident					
Scott		Guilliams	Or Current Resident					
Scott		Ermis	Or Current Resident					
Scott		Ayala	Or Current Resident					
Sean	S	Kelly	Or Current Resident					
Sean		Merkle	Or Current Resident					
Selden		Atteberry	Or Current Resident					
Selinda	R	Taylor	Or Current Resident					
Sergio		Alcanter	Or Current Resident					
Seth	C	Slagle	Or Current Resident					
Seth	A	Moore	Or Current Resident					
Shae	L	Price	Or Current Resident					
Shandra	M	Guy	Or Current Resident					
Shane	M	Atteberry	Or Current Resident					
Shane		Whitfield	Or Current Resident					
Shane	L	Hingos	Or Current Resident					
Shanell	R	Hixenbaugh	Or Current Resident					
Shannon		Mcafee	Or Current Resident					
Shannon	D	Gann	Or Current Resident					
Shannon		Burleson	Or Current Resident					
Shannon	L	Fletcher	Or Current Resident					
Shara	L	Wade	Or Current Resident					
Sharon	K	Williams	Or Current Resident					
Sharon	L	Partin	Or Current Resident					
Sharon	R	Bland	Or Current Resident					
Sharon	C	James	Or Current Resident					

FIRSTNAME	MIDDLENAME	LASTNAME	OR CURRENT RESIDENT	ADDRESS	ADDRESS2LINE	CITY	STATE	ZIP
Sharon	L	Horton	Or Current Resident	[redacted]				
Sharon		Cervantes	Or Current Resident					
Sharon		Moore	Or Current Resident					
Sharon	H	Moosavi	Or Current Resident					
Sharon	A	Cockshutt	Or Current Resident					
Sharon	M	Rabon	Or Current Resident					
Sharon	K	Watkins	Or Current Resident					
Sharon	G	Fitts	Or Current Resident					
Shawn	M	Patton	Or Current Resident					
Shawnta		Elliott	Or Current Resident					
Sheila		Craig	Or Current Resident					
Sheila	L	Crabtree	Or Current Resident					
Sheila	A	Lewis	Or Current Resident					
Sheila		Martin	Or Current Resident					
Sheila	R	Capron	Or Current Resident					
Shelby	H	Trumbull	Or Current Resident					
Shelby		Teague	Or Current Resident					
Shelia	H	Pomeroy	Or Current Resident					
Shelia	K	Molsbee	Or Current Resident					
Shelli	M	Pendleton	Or Current Resident					
Shelly	A	Parker	Or Current Resident					
Shelly		Guthrie	Or Current Resident					
Shellye	G	Claxton	Or Current Resident					
Sheree		Hanson	Or Current Resident					
Sheree	A	Evangelista	Or Current Resident					
Sherre	L	Horn	Or Current Resident					
Sherri	L	Lamar	Or Current Resident					
Sherri	R	Price	Or Current Resident					
Sherri	L	Bozarth	Or Current Resident					
Sherrian		Glenn	Or Current Resident					
Sherry		Stevenson	Or Current Resident					
Sherry		Taylor	Or Current Resident					
Sherry	K	Morgan	Or Current Resident					
Sherry	J	Matlock	Or Current Resident					
Sheryl		Slagle	Or Current Resident					
Shirley	A	Spivey	Or Current Resident					
Shirley	M	Perryman	Or Current Resident					
Shirley	A	Hill	Or Current Resident					
Shirley		Petty	Or Current Resident					
Shirley	J	Kindsfather	Or Current Resident					
Shirley	G	Keck	Or Current Resident					
Shirley	R	Lowrie	Or Current Resident					
Shirley	W	Skinner	Or Current Resident					
Shirley	A	Wardlaw	Or Current Resident					
Shirley		Adkins	Or Current Resident					
Shirley	R	Mccormack	Or Current Resident					
Shirley	L	Gill	Or Current Resident					
Shonda	D	Eastham	Or Current Resident					
Silvia	P	Gomez	Or Current Resident					
Simona	C	Landaverde	Or Current Resident					
Skye		Bell	Or Current Resident					
Sonja	L	Glasker	Or Current Resident					
Sonya	R	Cagle	Or Current Resident					
Stacey		Holland	Or Current Resident					
Stacey	M	Ward	Or Current Resident					
Stacey	L	Dyer	Or Current Resident					
Stacey	E	Hughes	Or Current Resident					
Stacey		Gray	Or Current Resident					
Staci	R	Fenoglio	Or Current Resident					
Stacie		Horn	Or Current Resident					
Stacy		Wilson	Or Current Resident					
Stacy	L	Thonton	Or Current Resident					

FIRSTNAME	MIDDLENAME	LASTNAME	OR CURRENT RESIDENT	ADDRESS	ADDRESS2LINE	CITY	STATE	ZIP
Stacy		Edwards	Or Current Resident	[redacted]				
Staley		Keck	Or Current Resident					
Stan		Miller	Or Current Resident					
Stanley	J	Hall	Or Current Resident					
Stanley	F	Glass	Or Current Resident					
Starla		Brown	Or Current Resident					
Starlett	C	Borgman	Or Current Resident					
Stefanie		Sodan	Or Current Resident					
Stella	H	Dishman	Or Current Resident					
Stephanie		Rosenbe	Or Current Resident					
Stephanie	A	Irvin	Or Current Resident					
Stephanie		Ray	Or Current Resident					
Stephanie		Edwards	Or Current Resident					
Stephanie	S	Gunter	Or Current Resident					
Stephen	W	Mccullough	Or Current Resident					
Stephen	A	Ross	Or Current Resident					
Stephen	E	Heflin	Or Current Resident					
Stephen		Bachman	Or Current Resident					
Stephen	E	Horton	Or Current Resident					
Stephen		Shipp	Or Current Resident					
Stepheny	D	Womack	Or Current Resident					
Steve		Howard	Or Current Resident					
Steve		Holcomb	Or Current Resident					
Steve	W	Brown	Or Current Resident					
Steve	L	Skinner	Or Current Resident					
Steve	S	Taylor	Or Current Resident					
Steve	C	Moore	Or Current Resident					
Steve		Ross	Or Current Resident					
Steve		Miranda	Or Current Resident					
Steve		Morlan	Or Current Resident					
Steven	G	Nobile	Or Current Resident					
Steven	B	Tettleton	Or Current Resident					
Steven	C	Lemon	Or Current Resident					
Steven		Kirk	Or Current Resident					
Sue		Guinn	Or Current Resident					
Sue		Radford	Or Current Resident					
Sue		Kaiser	Or Current Resident					
Sue		Sewell	Or Current Resident					
Sue		Gilmore	Or Current Resident					
Sue		Storey	Or Current Resident					
Sue	S	Seay	Or Current Resident					
Sue	R	Yarbrough	Or Current Resident					
Sue	H	Hutson	Or Current Resident					
Sue	A	Seigler	Or Current Resident					
Sue		Callaway	Or Current Resident					
Summer		Starkey	Or Current Resident					
Summer		Stewart	Or Current Resident					
Sung	I	Hong	Or Current Resident					
Susan		Thomas	Or Current Resident					
Susan	B	Botard	Or Current Resident					
Susan	W	Dingler	Or Current Resident					
Susan	K	Malone	Or Current Resident					
Susan	M	Ralston	Or Current Resident					
Susan	A	Sims	Or Current Resident					
Susan		Campbell	Or Current Resident					
Susan	D	Griffin	Or Current Resident					
Susan	E	Horn	Or Current Resident					
Susie		Curtis	Or Current Resident					
Susie	J	Cantrell	Or Current Resident					
Suzanne	S	Storey	Or Current Resident					
Suzanne	M	Mayes	Or Current Resident					
Suzi		Schaffner	Or Current Resident					

FIRSTNAME	MIDDLENAME	LASTNAME	OR CURRENT RESIDENT	ADDRESS	ADDRESS2LINE	CITY	STATE	ZIP
Suzie		Bennetsen	Or Current Resident	[redacted]				
Sybil		Poole	Or Current Resident					
Sybil	S	Mccuistion	Or Current Resident					
Sydney	L	Nowell	Or Current Resident					
Sylvia	E	Boydston	Or Current Resident					
Sylvia	B	Mcdonald	Or Current Resident					
Sylvia	G	Jackson	Or Current Resident					
Tami	M	Diehl	Or Current Resident					
Tammi	J	Sodan	Or Current Resident					
Tammie	L	Bell	Or Current Resident					
Tammie	R	Arnett	Or Current Resident					
Tammie	C	Messer	Or Current Resident					
Tammie		Cable	Or Current Resident					
Tammie	J	Benham	Or Current Resident					
Tammie		Hanes	Or Current Resident					
Tammie		Jackson	Or Current Resident					
Tammy	S	Gray	Or Current Resident					
Tammy		Pierce	Or Current Resident					
Tammy		Roper	Or Current Resident					
Tammy	K	Harden	Or Current Resident					
Tammy	S	Fuller	Or Current Resident					
Tammy		Broussard	Or Current Resident					
Tammylee	L	Watford	Or Current Resident					
Tanya	C	Samples	Or Current Resident					
Tara	A	Holland	Or Current Resident					
Taylor	A	Redford	Or Current Resident					
Ted	D	Davis	Or Current Resident					
Teresa	D	Wood	Or Current Resident					
Teresa		Railsback	Or Current Resident					
Terri	L	Nail	Or Current Resident					
Terry		Hagan	Or Current Resident					
Terry		Davidson	Or Current Resident					
Terry		Jones	Or Current Resident					
Terry	V	Mcnary	Or Current Resident					
Terry		Hager	Or Current Resident					
Terry	L	Holder	Or Current Resident					
Thelma		Demoss	Or Current Resident					
Thelma		Lavy	Or Current Resident					
Theodore	J	Mcnabb	Or Current Resident					
Theresa	R	Powell	Or Current Resident					
Theresa	E	Hadley	Or Current Resident					
Thomas	L	Brown	Or Current Resident					
Thomas	W	Morrow	Or Current Resident					
Thomas	W	Crabtree	Or Current Resident					
Thomas	M	Horn	Or Current Resident					
Thomas	R	Picard	Or Current Resident					
Thomas	L	Ryan	Or Current Resident					
Thomas		Baysinger	Or Current Resident					
Thomas	W	Witmyer	Or Current Resident					
Thomas	W	Whitworth	Or Current Resident					
Tiffaney		Storrs	Or Current Resident					
Tiffany		Clay	Or Current Resident					
Tiffany		Nelms	Or Current Resident					
Tiffany		English	Or Current Resident					
Tiffany	L	Edwards	Or Current Resident					
Tiffany	G	Gilmore	Or Current Resident					
Tiffany	S	Hoff	Or Current Resident					
Tiffany		Anderson	Or Current Resident					
Tim		Pettigrew	Or Current Resident					
Tim		Schleiger	Or Current Resident					
Timmy	D	Wadlow	Or Current Resident					
Timothy		Stephenson	Or Current Resident					

FIRSTNAME	MIDDLENAME	LASTNAME	OR CURRENT RESIDENT	ADDRESS	ADDRESS2LINE	CITY	STATE	ZIP
Timothy	D	Grimsley	Or Current Resident	[redacted]				
Timothy	R	Phipps	Or Current Resident					
Tina		Hall	Or Current Resident					
Tina	K	Johnston	Or Current Resident					
Tina	D	Waldrip	Or Current Resident					
Tina	M	Sexauer	Or Current Resident					
Tina		Moore	Or Current Resident					
Tina	M	Johns	Or Current Resident					
Toby	B	Wallis	Or Current Resident					
Toby		Bowles	Or Current Resident					
Toby	L	Mcclain	Or Current Resident					
Todd	W	Terry	Or Current Resident					
Todd	A	Martin	Or Current Resident					
Tom	T	Skinner	Or Current Resident					
Tom		Parr	Or Current Resident					
Tom	L	Caldwell	Or Current Resident					
Tom		Roop	Or Current Resident					
Tommy	J	Skinner Jr	Or Current Resident					
Tommy		Hilton	Or Current Resident					
Tommy	W	Lamascus	Or Current Resident					
Tommy	L	Uselton	Or Current Resident					
Tommy		Greene	Or Current Resident					
Tommy	D	Guinn	Or Current Resident					
Tommy	A	Lyde	Or Current Resident					
Tommy		Morrow	Or Current Resident					
Tommy	C	Parker	Or Current Resident					
Toni	D	Jones	Or Current Resident					
Toni		Dorland	Or Current Resident					
Toni	W	Senn	Or Current Resident					
Toni	G	Skelton	Or Current Resident					
Tony	W	Warton	Or Current Resident					
Tony	L	Lovell	Or Current Resident					
Tony		Barger	Or Current Resident					
Tony	P	Cunningham	Or Current Resident					
Tony		Flores	Or Current Resident					
Tony		Owen	Or Current Resident					
Tony	H	Springer	Or Current Resident					
Tonya		Parker	Or Current Resident					
Tonya		Thomas	Or Current Resident					
Tonya	L	Gilmore	Or Current Resident					
Tracey	L	Johnson	Or Current Resident					
Traci	L	Augspurger	Or Current Resident					
Traci		Wells	Or Current Resident					
Traci		Ramos	Or Current Resident					
Tracie		Belcher	Or Current Resident					
Tracie	L	Watson	Or Current Resident					
Tracie	G	Barry	Or Current Resident					
Tracy		Ferst	Or Current Resident					
Tracy	L	Kershaw	Or Current Resident					
Tracy	R	Mesler	Or Current Resident					
Tracy	L	Oneal	Or Current Resident					
Tracy	K	Pierce	Or Current Resident					
Tracy		Acuna	Or Current Resident					
Tracy	L	Pollard	Or Current Resident					
Travis		Coffman	Or Current Resident					
Tresas		Modena	Or Current Resident					
Treva	A	Fuller	Or Current Resident					
Trey		Odinot	Or Current Resident					
Tricia		Drury	Or Current Resident					
Trish		Cobb	Or Current Resident					
Trisha	C	Flowers	Or Current Resident					
Troy	F	Taylor	Or Current Resident					

FIRSTNAME	MIDDLENAME	LASTNAME	OR CURRENT RESIDENT	ADDRESS	ADDRESS2LINE	CITY	STATE	ZIP
Troy	P	Gallagher	Or Current Resident	[redacted]				
Troy		Slayden	Or Current Resident					
Tyson	W	Sandoval	Or Current Resident					
Tywona	L	Durham	Or Current Resident					
V	L	Mitten	Or Current Resident					
V	R	Tuggle	Or Current Resident					
Valentine	F	Walkup	Or Current Resident					
Valerie	L	Crafton	Or Current Resident					
Valorie	D	Shaw	Or Current Resident					
Vanessa	C	Waldrip	Or Current Resident					
Vara	J	Brown	Or Current Resident					
Vaughan	M	Hubert	Or Current Resident					
Vern	W	Polley	Or Current Resident					
Vernon	W	Barcroft	Or Current Resident					
Vicki	T	Dancer	Or Current Resident					
Vicki	L	Chisum	Or Current Resident					
Vickie		Gearheart	Or Current Resident					
Vickie		Hall	Or Current Resident					
Vickie	K	Barger	Or Current Resident					
Vickie	L	Whitehead	Or Current Resident					
Vicky		Sewell	Or Current Resident					
Victor	L	Matthews	Or Current Resident					
Victoria		Starr	Or Current Resident					
Virgil	W	Hutson Jr	Or Current Resident					
Virginia	R	Fenner	Or Current Resident					
Virginia	L	Ramsey	Or Current Resident					
Virginia		Green	Or Current Resident					
Vivian	S	Fatheree	Or Current Resident					
W	H	Duck	Or Current Resident					
W	B	Watson	Or Current Resident					
Wade		Shelton	Or Current Resident					
Wallace	H	Adcock	Or Current Resident					
Walter		Fenoglio	Or Current Resident					
Walter		Oliver	Or Current Resident					
Wanda		Hill	Or Current Resident					
Wanda	J	Blackmon	Or Current Resident					
Wanda	N	Bishop	Or Current Resident					
Wanda		Russell	Or Current Resident					
Wanda	F	Long	Or Current Resident					
Wanda	R	Lemons	Or Current Resident					
Wanda	B	Brown	Or Current Resident					
Wanda	C	Mcadams	Or Current Resident					
Wanda		Joplin	Or Current Resident					
Wanda	L	Bradley	Or Current Resident					
Ward	E	Mcmurry	Or Current Resident					
Warren	P	Coody	Or Current Resident					
Waymon	L	Tipton	Or Current Resident					
Wayne	W	Jennings	Or Current Resident					
Wayne		Reese	Or Current Resident					
Wayne	W	Barger	Or Current Resident					
Wayne		Lefevre	Or Current Resident					
Wayne		Thames	Or Current Resident					
Weldon	R	Parr	Or Current Resident					
Weldon	W	Wright	Or Current Resident					
Weldon		Sullivan	Or Current Resident					
Wendy		Chambers	Or Current Resident					
Wendy		Mosebach	Or Current Resident					
Wendy		Lovell	Or Current Resident					
Wendy	N	Sizemore	Or Current Resident					
Wesley	T	Edwards	Or Current Resident					
Wesley	J	Keck	Or Current Resident					
Wesley	D	Morton	Or Current Resident					

FIRSTNAME	MIDDLENAME	LASTNAME	OR CURRENT RESIDENT	ADDRESS	ADDRESS2LINE	CITY	STATE	ZIP
Wesley		Barger	Or Current Resident	[redacted]				
Wesley	E	Cody	Or Current Resident					
Whitney	M	Mulholland	Or Current Resident					
Whitney		Ray	Or Current Resident					
Wiley	F	Callaway	Or Current Resident					
Willa	D	Lee	Or Current Resident					
Willetta		Crowe	Or Current Resident					
William	W	Howard	Or Current Resident					
William	T	Peterson	Or Current Resident					
William	W	Walser	Or Current Resident					
William	M	Bicsak	Or Current Resident					
William		Carter	Or Current Resident					
William	H	Holding	Or Current Resident					
William	M	Mccracken	Or Current Resident					
William		Partney	Or Current Resident					
William	M	Storey	Or Current Resident					
William		Flowers	Or Current Resident					
William		Green	Or Current Resident					
William	M	Lemons	Or Current Resident					
William		Hofsiss	Or Current Resident					
William	W	Bryant	Or Current Resident					
William	C	Yeager	Or Current Resident					
William	L	Griffin	Or Current Resident					
William	E	Laughon	Or Current Resident					
William	D	Carlton	Or Current Resident					
William	J	Landis	Or Current Resident					
William		O'malley	Or Current Resident					
Willis	P	Skelton	Or Current Resident					
Wilton		Underwood	Or Current Resident					
Windi	S	Womack	Or Current Resident					
Winton	A	Woods	Or Current Resident					
Wynona	M	Pitman	Or Current Resident					
Yancy	J	Bell	Or Current Resident					
Z		Murray	Or Current Resident					
Zach		Webb	Or Current Resident					
Zachery		Duncan	Or Current Resident					
Zachry	J	Gilleland	Or Current Resident					
Zackery	S	Calabrese	Or Current Resident					
Zalenta		Acille	Or Current Resident					
Zelda	C	Scott	Or Current Resident					
Zula		Lawyer	Or Current Resident					

Elected Officials Letter and Mailing List

Texas Department of Transportation

1601 Southwest Parkway, Wichita Falls, TX 76302 | (940) 720-7700 | WWW.TXDOT.GOV

[Date]

[Recipient Name]
[Title]
[Company]
[Address]
[City, ST Zip]

Dear [Recipient Name]:

TxDOT is holding a second round of public meetings for safety and mobility improvements to US 82 from Henrietta to Nocona. We are contacting you prior to the meetings to ensure you and your office are aware of the opportunity to learn more about the study and to share input.

The study of US 82 began in late 2016 to identify safety and mobility improvements, including widening to 4 lanes. The first round of public meetings was held in early 2017 where possible solutions extending from the west of Henrietta to the east of Nocona were shared for public input.

TxDOT is focusing on the section between Henrietta and Nocona, and a potential alignment for the expansion will be shared for public input at the meetings.

Postcards are being mailed to residents and a newspaper ad will be published to notify the public of the meeting and the opportunity to share their feedback. Email notifications will also be sent to attendees from the first round of meetings.

A flyer with meeting dates, times, and locations is included. Please share this information with your staff and anyone else who may be interested in attending or learning more.

For more information, please contact Shaun Barnes at (940) 720-7744. You can also email MyProjectsWichitaFalls@txdot.gov.

Sincerely,

Michael D. Beaver, P.E.

Michael D. Beaver, P.E.
Wichita Falls District, Texas Department of Transportation
(940) 720-7752

The environmental review, consultation, and other actions required by applicable Federal environmental laws for this project are being, or have been, carried-out by TxDOT pursuant to 23 U.S.C. 327 and a Memorandum of Understanding dated December 16, 2014, and executed by FHWA and TxDOT.

Organization	Salutation	First Name	Last Name	Title	Mailing Address	Mailing City	Mailing State	Mailing Zip
Clay County, Judge	The Honorable	Kenneth	Liggett	Judge	[redacted]			
Clay County, Precinct 1	The Honorable	Richard	Lowery	Commissioner				
Clay County, Precinct 2	The Honorable	Johnny	Gee	Commissioner				
Clay County, Precinct 3	The Honorable	John	McGregor	Commissioner				
Clay County, Precinct 4	The Honorable	Richard	Keen	Commissioner				
Gold-Burg ISD	Mr.	Roger	Ellis	Superintendent				
Henrietta City Council	The Honorable	Howard	Raeke	Mayor				
Henrietta City Council	The Honorable	Jim	Lemons	Alderman				
Henrietta City Council	The Honorable	Mark	Hill	Alderman				
Henrietta City Council	The Honorable	Mike	Scott	Alderman				
Henrietta City Council	The Honorable	Robert	Lavy	Mayor Pro-Tem				
Henrietta EDC	Mr.	Rick	Langford	Director				
Henrietta ISD	Mr.	Eddie	Hill	Transportation Director				
Henrietta ISD	Mr.	Jeff	McClure	Superintendent				
Henrietta Public Works	Mr.	Troy	Potts	Director				
Montague County	Ms.	Glynis	Russell	Administrative Assistant				
Montague County	Ms.	Valorie	Stout	Administrative Assistant				
Montague County, Judge	The Honorable	Rick	Lewis	Judge				
Montague County, Precinct 1	The Honorable	Roy	Darden	Commissioner				
Montague County, Precinct 2	The Honorable	Mike	Mayfield	Commissioner				
Montague County, Precinct 3	The Honorable	Mark	Murphey	Commissioner				
Montague County, Precinct 4	The Honorable	Bob	Langford	Commissioner				
Nocona	Ms.	Lynn	Henley	City Manager				
Nocona City Council	The Honorable	Robert	Fenolgio	Mayor				
Nocona City Council	The Honorable	Bob	Ferguson	Council Member				
Nocona City Council	The Honorable	Don	Davis	Council Member				
Nocona City Council	The Honorable	Steve	Tettleton	Council Member				
Nocona City Council	The Honorable	Tom	Horn	Council Member				
Nocona City Council & NEDC	The Honorable	Tracy	O'Neal	Council Member				
Nocona ISD	Ms.	Vickie	Gearheart	Superintendent				
Texas State House, Dist 68	The Honorable	Drew	Springer	State Representative				
Texas State House, Dist 69	The Honorable	James B.	Frank	Representative				
Texas State Sentate, Dist 30	The Honorable	Craig	Estes	Senator				
Texas US Representative, Dist 13	The Honorable	Mac	Thornberry	Congressman				
US Senator for Texas	The Honorable	John	Cornyn	Senator				
US Senator for Texas	The Honorable	Ted	Cruz	Senator				

Comment Deadline Reminder Email

Catherine Hobbs

From: Martin Gonzalez
Sent: Tuesday, February 06, 2018 5:35 PM
To: Catherine Hobbs; Jeff Anderson
Subject: FW: [EXT] There is Still Time to Give Your Input!

[redacted]

From: US 82 Henrietta to Nocona [mailto:MyProjectsWichitaFalls=txdot.gov@mail192.atl21.rsgsv.net] **On Behalf Of** US 82 Henrietta to Nocona
Sent: Tuesday, February 6, 2018 4:38 PM
To: Martin Gonzalez
Subject: [EXT] There is Still Time to Give Your Input!

Send Us Your Comments! View this email in your browser

Texas Department of Transportation

US 82 Henrietta to Nocona

Thank you to everyone who was able to attend the public meetings in Henrietta and Nocona in January. If you were unable to attend or have not provided your input yet, there is still time to give comments on the proposed plans.

Click Here to visit the webpage to learn more about the project and initial study. Proposed plans are also listed below. Click on each description to review.

Public Meeting Exhibits and Proposed Plans

Exhibits Background and history and proposed roadway configurations

Schematic 1 - From Henrietta to near Bryant Edwards Road

Schematic 2 - From near Bryant Edwards Road to near Union Pacific Railroad Road crossing

Schematic 3 - From near Union Pacific Railroad Road crossing to near FM 1816 (including Ringgold)

Schematic 4 - From near FM 1816 to Nocona

Submitting Comments

Comments are accepted anytime but must be received by **February 9, 2018** to be included in the meeting documentation.

Email: MyProjectsWichitaFalls@txdot.gov

Mail: TxDOT Wichita Falls District
ATTN: Shaun Barnes
1601 Southwest Parkway, Wichita Falls, TX, 76302

Share Tweet Forward

Sincerely,

Shaun Barnes

TxDOT Transportation Engineer

(940) 720-7744

MyProjectsWichitaFalls@txdot.gov

TxDOT began planning for improvements to US 82 in late 2016 to identify safety and mobility improvements, including widening to 4 lanes. The first round of meetings was held in early 2017 where possible solutions extending from the west of Henrietta to the east of Nocona were shared for public input.

The initial study included possible reroutes around Henrietta and Nocona. However, those have been determined as not warranted at this time, and they will not be carried forward.

Connect with TxDOT and the project

Like Tweet Visit

Copyright © 2018 US 82 Henrietta to Nocona, All rights reserved.

You are receiving this email because you opted in to receive updates.

Our mailing address is:

US 82 Henrietta to Nocona

1601 Southwest Parkway

Wichita Falls, Tx 76302

Add us to your address book

Want to change how you receive these emails?

You can update your preferences or unsubscribe from this list.

MailChimp.

This e-mail message and any attached file is the property of the sender and is sent in confidence to the addressee only.

Internet communications are not secure and RPS is not responsible for their abuse by third parties, any alteration or corruption in transmission or for any loss or damage caused by a virus or by any other means.

RPS Group Plc web link: [redacted]

TxDOT Project Website
US 82 Henrietta to Nocona

Projects

- Project Tracker
- Prop 12
- Planned Projects (Rider 14J)
- Status Reports (Rider 19)
- Stimulus Funding
- Projects & Studies
- Project Websites
- Transportation Expenditure Reporting System

Page Options

Subscribe to Updates

US 82 Henrietta to Nocona

Home > Inside TxDOT > Projects > Projects & Studies > Wichita Falls District

STUDY OVERVIEW

TxDOT is studying US 82 from Henrietta to Nocona. This approximately 30-mile, two-lane undivided section of US 82 is being evaluated for widening to a four-lane divided highway. The initial study included possible reroutes around Henrietta and Nocona. However, those have been determined as not warranted at this time, and they will not be carried forward in this study.

Need

- Vehicular and freight traffic are expected to increase along the corridor
- Safety and mobility improvements will be needed for traveling public
- US 82 is a priority corridor for interstate connectivity

Purpose

To develop a Long Range Plan to address future traffic growth, including:

- Identifying options to expand from a two-lane undivided highway to a four-lane divided highway
- Developing a schematic layout and cost estimates to guide future planning decisions

Process

- Data collection: Preliminary environmental constraints mapping and aerial mapping
- Develop preliminary alternatives
- Gather input from stakeholders and the general public
- Incorporate input and identify a recommended alternative
- Develop a schematic design

Alternatives Currently Under Consideration

- Rural four-lane divided highway: Widen existing corridor to the north and south to avoid or lessen impacts to existing homes, businesses and utilities where possible

Schedule

The schematic and preferred alternative are still being developed. Additional public meetings were held in January 2018 to share and gather input on the refined alternative between Henrietta and Nocona.

TxDOT proposes the first segment constructed will be the section between just east of Ringgold to the west side of Nocona. Subsequent sections between Henrietta and Ringgold will be constructed as funding and resources are available. The current proposed construction start date for the first segment is the Spring of 2021. Dates and timing of construction are subject to change if environmental clearance, ROW acquisition, or utility relocation are not completed on time or funding does not become available as anticipated.

Next Steps

- Continue to review and analyze input from public meetings
- Refine preferred alternative, if needed
- Develop geometric schematic and cost estimate
- Identify potential funding sources

Downloads

- Public Meeting Summary - January/February 2017
- Schematic 1 - From Henrietta to near Bryant Edwards Road
- Schematic 2 - from near Bryant Edwards Road to near Union Pacific RR crossing
- Schematic 3 - From hear Union Pacific RR crossing to near FM 1816 (including Ringgold)
- Schematic 4 - From near Fm 1816 to Nocona

The environmental review, consultation and other actions required by applicable Federal environmental laws for this project are being, or have been, carried-out by TxDOT pursuant to 23 U.S.C. 327 and a Memoandum of Understanding dated Dec. 16, 2014, and executed by FHWA and TxDOT.

Contact Us

Shaun Barnes, P.E.
TxDOT Transportation Engineer
(940) 720-7744
Email

Copyright 2018 • Texas Department of Transportation • All Rights Reserved • Disclaimer • Privacy & Security Policy • Accessibility
125 East 11th Street • Austin, Texas 78701

US 82 Henrietta to Nocona Press Releases

Contact: Adèle Lewis
Phone: (940) 720-7728
Date: Jan. 15, 2018

TxDOT TO HOST OPEN HOUSE FOR US 82 IMPROVEMENTS

WICHITA FALLS – The Texas Department of Transportation will host public open house meetings for the proposed improvements on US 82 from Henrietta to Nocona on Jan. 22 and 23.

The US 82 project includes widening to 4 lanes to improve connectivity, decrease traffic congestion, and increase mobility between the towns of Henrietta and Nocona, including Ringgold.

TxDOT began planning for this project in late 2016 and held the first round of public meetings in 2017. The project is now focused on the section between Henrietta and Nocona.

The open house will allow attendees the opportunity to view plans, visit with staff, and share comments. No formal presentation will be given, and attendees are invited to come-and-go at their convenience.

Henrietta*
Monday, Jan. 22, 2018
5 – 7 p.m.
Holman Center
211 N. Clay St., Henrietta, TX 76365

Nocona*
Tuesday, Jan. 23, 2018
5 – 7 p.m.
VFW Ballroom
100 Baylor St., Nocona, TX 7636

*The same information will be shared at each meeting and the different locations are provided for convenience.

For project information: www.txdot.gov search Henrietta to Nocona.

###

TxDOT's Website
Henrietta Public Meeting Page

Get Involved

About Public Hearings, Meetings and Notices

Committees

Volunteer

Archive

Sunset Review

Page Options

Public Meeting - US 82 Henrietta to Nocona

Home > Inside TxDOT > Get Involved > About Public Hearings, Meetings and Notices > Hearings, Meetings and Notices Schedule

Subscribe to Updates

Contact Us

Where: Holman Center (Map)
211 N. Clay
Henrietta, TX 76365

When Monday, Jan. 22, 2018
5 - 7 p.m.

Purpose: TxDOT invites interested persons to attend the second round of public meetings for safety and mobility improvements to US 82 from Henrietta to Nocona. The study of US 82 began in late 2016 to identify improvements, including widening to 4 lanes. The first round of public meetings was held in early 2017, and possible solutions including extending from the west of Henrietta to the east of Nocona were shared for public input. TxDOT is focusing on the section between Henrietta and Nocona, and a potential alignment for the expansion will be shared for public input at the meetings. The meeting will be an open house format so citizens may come and go at their convenience. Staff will be on hand to answer questions. The same information will be shared at each meeting.

Special accommodations: TxDOT makes every reasonable effort to accommodate the needs of the public. The Open House will be in English. If you have a special communication accommodation or need for an interpreter, a request can be made. If you have a disability and need assistance, special arrangements can also be made to accommodate most needs. Please call (940) 720-7733 at least five working days prior to the meeting. Please be aware that advance notice is requested as some accommodations may require time for TxDOT to arrange.

The environmental review, consultation and other actions required by applicable federal environmental laws for this project are being, or have been, carried out by TxDOT pursuant to 23 U.S.C. 327 and a Memorandum of Understanding dated December 16, 2014, and executed by FHWA and TxDOT.

Downloads:

- Project Location Map

Contact: TxDOT Wichita Falls District
Public Information Office
(940) 720-7700
Email

TxDOT's Website
Nocona Public Meeting Page

Get Involved

About Public Hearings, Meetings and Notices

Committees

Volunteer

Archive

Sunset Review

Page Options

Public Meeting - US 82 Henrietta to Nocona

Home > Inside TxDOT > Get Involved > About Public Hearings, Meetings and Notices > Hearings, Meetings and Notices Schedule

Subscribe to Updates

Contact Us

Where: VWF Ballroom (Map)
100 Baylor St.
Nocona, TX 76255

When: Tuesday, Jan. 23, 2018
5 - 7 p.m.

Purpose: TxDOT invites interested persons to attend the second round of public meetings for safety and mobility improvements to US 82 from Henrietta to Nocona. The study of US 82 began in late 2016 to identify improvements, including widening to 4 lanes. The first round of public meetings was held in early 2017, and possible solutions including extending from the west of Henrietta to the east of Nocona were shared for public input. TxDOT is focusing on the section between Henrietta and Nocona, and a potential alignment for the expansion will be shared for public input at the meetings. The meeting will be an open house format so citizens may come and go at their convenience. Staff will be on hand to answer questions. The same information will be shared at each meeting.

Special accommodations: TxDOT makes every reasonable effort to accommodate the needs of the public. The Open House will be in English. If you have a special communication accommodation or need for an interpreter, a request can be made. If you have a disability and need assistance, special arrangements can also be made to accommodate most needs. Please call (940) 720-7733 at least five working days prior to the meeting. Please be aware that advance notice is requested as some accommodations may require time for TxDOT to arrange.

The environmental review, consultation and other actions required by applicable federal environmental laws for this project are being, or have been, carried out by TxDOT pursuant to 23 U.S.C. 327 and a Memorandum of Understanding dated December 16, 2014, and executed by FHWA and TxDOT.

Downloads:

- Project Location Map

Contact: TxDOT Wichita Falls District
Public Information Office
(940) 720-7700
Email

C. Sign-in sheets

Henrietta Meeting Sign In Sheets

Public Meeting Sign-In Sheet – Henrietta

US 82 from Henrietta to Nocona

Jan. 22, 2018

Holman Center - 211 N. Clay, Henrietta, TX 76365

Name	Address	Email Address	Affiliation
MICHAEL BEAVER	[redacted]		TxDOT
Shaun Barnes			TxDOT
GAY Hopkins			Resident
MIKI CAMPBELL			RESIDENT
Charley TRICHKA			Res
Wendell Webb			Res
Lee & Paula Sharp			Res.
Joe Sir Brock			Res.
Scot Clayton			Resident
Jill Montz			business owner
Sharon Wallace			Resident
Darrell Jacobson			Resident
JD EVANS			Resident
Mark & Kelli Patterson			Concerned Citizen
Rodger + Monika Palmateer			Resident
Doyle + Mollie DAVIS			Ret.
Brad + Vicki Yurcho			resident

(80)

Texas Department of Transportation

Public Meeting Sign-In Sheet – Henrietta

US 82 from Henrietta to Nocona

Jan. 22, 2018

Holman Center - 211 N. Clay, Henrietta, TX 76365

Name	Address	Email Address	Affiliation
Darell Johnson	[redacted]		TxDOT
Clifford Barton			
MARIE TRICHKA			county Resident-Montague
Billy Carlton			Clay County Emergency Man.
Pam Roberson			
Billy & Bonnie Thom			
Ray Stockton			
Deborah Clark			Clay Net resident
Mike Scott			
CHARLIE GRAF			
Cindy Dunkerley			.com
Mark Lee			
Ducaine Covert			Road Testing
Mrs. Leroy Schaffner			Resident
Debbie Cook			
DIAZ & Murray			Landowner
Dortha Baldi			resident

(17)

Public Meeting Sign-In Sheet – Henrietta

US 82 from Henrietta to Nocona

Jan. 22, 2018

Holman Center - 211 N. Clay, Henrietta, TX 76365

Name	Address	Email Address	Affiliation
Billy & Connie Johnson	[redacted]		Resident
Paula + Michael Koetter			Resident
Shellie Smith			Resident
DANNY BROOK			Resident
HOWARD RAEKE			RESIDENT / MAYOR
Roger Clements			
Robert Lacy			City Council
Cathy A Cargill			
Ginger Schaffner			Chamber of Commerce
Curtis W Campbell			Resident
Michael Taylor			Resident
Lora Smithson			"
Tommie Benham			
Mark Hill			City Council
Nancy BROWN			
Nate Chaney			Resident
Steve Ross			Resident

Public Meeting Sign-In Sheet – Henrietta

US 82 from Henrietta to Nocona

Jan. 22, 2018

Holman Center - 211 N. Clay, Henrietta, TX 76365

Name	Address	Email Address	Affiliation
Paul & Jan Landis	[redacted]	[redacted]	Waggoner's Boot Center
Eric Wyrick	[redacted]	[redacted]	
Mark Mathews	[redacted]	[redacted]	Henrietta Pharmacy
Paul Alcorn	[redacted]	[redacted]	Land owner
Martin Aldridge	[redacted]	[redacted]	Clay County Realty
[illegible]	[redacted]	[redacted]	[illegible]
Charlie Newberry	[redacted]	[redacted]	TPWD - landowner

Texas Department of Transportation

Public Meeting Sign-In Sheet – Henrietta

US 82 from Henrietta to Nocona

Jan. 22, 2018

Holman Center - 211 N. Clay, Henrietta, TX 76365

Name	Address	Email Address	Affiliation
Kelley Bloodworth	[redacted]		City of Henrietta
Rick Lamyford			" " "
Malcom D Cogle			Homeowner
David Thomas			Renter
Billy Slaughter			Owner
Chancey Lee			Owner
Jerry & Doris Payne			resident / former CoC officer
Lea Anna Farney			Postmaster - Henrietta
Darrell Franklin			
Daniel Hayden			KFDX
Dewayne Aylor			FARMERS INSURANCE
Tom Gertiche			Olson-Stelzer
Ann Gertiche			(("))
Jason Chamis			Land Owner
Rod & Dale Haldorson			"
Troy McClain			Citizen
TROY TAYLOR			LAND OWNER

Public Meeting Sign-In Sheet – Henrietta

US 82 from Henrietta to Nocona

Jan. 22, 2018

Holman Center - 211 N. Clay, Henrietta, TX 76365

Name	Address	Email Address	Affiliation
Stephanie Manny	[redacted]		TxDOT
Jana Johnson			TxDOT
DAVID ROHMER			TxDOT
Kenneth Liggett			Clay County
DON & JAN KITLINGER			Resident
June Griffin			resident
Stanley Seabourn			resident
Jamie Reynolds			resident
Patricia Bersick			
David Bersick			Resident
Richard Lowery			Clay Co. Commissioner 1
Eric & Allison Nelson			Resident
Phil Ullman			Consultant
BJ Lowery			Resident
John McGregor			commissioner
Larry Testmeyer			TxDot
DONNA REEVES			resident

Nocona Meeting Sign In Sheets

Public Meeting Sign-In Sheet – Nocona

US 82 from Henrietta to Nocona

Jan. 23, 2018

VFW Ballroom – 100 Baylor Street, Nocona, TX 76255

Name	Address	Email Address	Affiliation
Shawn Barnes	[redacted]	[redacted]	TxDOT
Stephanie Manny	[redacted]	[redacted]	TxDOT
* Jim Burnett	[redacted]	[redacted]	~~TxDOT~~
Jana Johnson	[redacted]	[redacted]	TxDOT
Tracey	[redacted]	[redacted]	Nocona News
Virgil & Marie Dugdett	[redacted]	[redacted]	
Michelle Hollman	[redacted]	[redacted]	
Dan & Darlene Six	[redacted]	[redacted]	
Sharon Bland	[redacted]	[redacted]	
Robert Harrison	[redacted]	[redacted]	Nocona EDC
Sandra Dodd	[redacted]	[redacted]	
Sherri Wolf-Price	[redacted]	[redacted]	Home Owner
Jackie Baker	[redacted]	[redacted]	Home Owner
Bren Keck	[redacted]	[redacted]	Home Owner
Kevin Ramsey	[redacted]	[redacted]	Land Owner
LARRY VEALE	[redacted]	[redacted]	
Joan Veale	[redacted]	[redacted]	

1 meeting

3

14

Texas Department of Transportation

Public Meeting Sign-In Sheet – Nocona

US 82 from Henrietta to Nocona

Jan. 23, 2018

VFW Ballroom – 100 Baylor Street, Nocona, TX 76255

Name	Address	Email Address	Affiliation
DORETTA HART	[redacted]		
Reva Dishman			
MIKE BEAVER			TXDOT
Chris & Lauren McCarty			ROW Agent
Jackie & Devon Bouldin			
Larry Tiefmeyer			TxDOT
Bob SUTTON			
Tracey O'Neal			Nocona Mayor Pro Tem
Robert H Fenoglio			
David & Lori JAMESON			
Mike Mayfield			
GENE FITZGERALD			
Julie A Ivie			
Greg Sandoval			
DAN FENOGLIO			
Rudy Roach			
Kelly McNabb			

20 of 22

Public Meeting Sign-In Sheet – Nocona

US 82 from Henrietta to Nocona

Jan. 23, 2018

VFW Ballroom – 100 Baylor Street, Nocona, TX 76255

Name	Address	Email Address	Affiliation
Eileen Kraig	[redacted]		
[illegible]			CITY OF NOCONA
Dean Sloan			
Debbie Mitchell			
Jackie Mitchell			
Sue Williams			n
Jen Kulakowski			Zachry
Sherrill Dunbar			
Larry Dunbar			
Joe Lotmaya			
Jim Leach			TXDOT Retiree
Paige Veigel			citizen
James C Jackson			
Rick Gassel			
John Morris, Jr.			Manager - Scott-Morris Funeral Home & Hardware
Randall Graham			
David Paine			

17

Public Meeting Sign-In Sheet – Nocona

US 82 from Henrietta to Nocona

Jan. 23, 2018

VFW Ballroom – 100 Baylor Street, Nocona, TX 76255

Name	Address	Email Address	Affiliation
Jerry Russell	[redacted]		

Public Meeting Sign-In Sheet – Nocona

US 82 from Henrietta to Nocona

Jan. 23, 2018

VFW Ballroom – 100 Baylor Street, Nocona, TX 76255

Name	Address	Email Address	Affiliation
Nancy R Ritchie	[redacted]		
Mary [illegible]			
Jeff & Robert [illegible]			
Harold & Sandra Reynolds			
Lynn Rehrt			
Kurt Booher			
Rob Storey			
Stan [illegible]			
Bill Holcomb			
Mike Hughes			
Dani Blackburn			
Anna Hickman			
John McCollister			

Texas Department of Transportation

Public Meeting Sign-In Sheet – Nocona

US 82 from Henrietta to Nocona

Jan. 23, 2018

VFW Ballroom – 100 Baylor Street, Nocona, TX 76255

Name	Address	Email Address	Affiliation
Rose Morgan	[redacted]	[redacted]	Business Owner Rep.
Wendell Phillips	[redacted]	[redacted]	[redacted]
Robert Lemons	[redacted]	[redacted]	
Bob Langford	[redacted]	[redacted]	
Ruby Eldred	[redacted]	[redacted]	
Roger Russell	[redacted]	[redacted]	
Mike Hallum	[redacted]	[redacted]	TxDOT
Cris Lemon	[redacted]	[redacted]	
David Armstrong	[redacted]	[redacted]	
Harold Reynolds	[redacted]	[redacted]	
Colm Murphy	[redacted]	[redacted]	
John Sizemore	[redacted]	[redacted]	
Caden Stevens	[redacted]	[redacted]	LAN
Charles Potty	[redacted]	[redacted]	
Ray Beddingfield	[redacted]	[redacted]	
Sherry Brown	[redacted]	[redacted]	
Chad Brown	[redacted]	[redacted]	

Public Meeting Sign-In Sheet – Nocona

US 82 from Henrietta to Nocona

Jan. 23, 2018

VFW Ballroom – 100 Baylor Street, Nocona, TX 76255

Name	Address	Email Address	Affiliation
Ron Mahin	[redacted]		3 Bars Ranch
Delores Lemons			
Sylva + Doug McDonald			
Wayne Jennings			
Carroll & Janet Keck			
Alex Stovall			
Mildred Nunneley			member of C of C
Mary Walker			
Kim Booher			
Donna & Larry Lemons			Nocona Citizen - Ringgold property
Ricky + Rita Reed			property owner
Linda Marmaduke			
Carl Partin			
B. Beinkenhoff			

D. Comments received

Written Comments

Commenter #1

PUBLIC MEETING COMMENT FORM

US 82 from Henrietta to Nocona

The Texas Department of Transportation is seeking your comments on the proposed project. All written comments are welcome. **All written comments must be postmarked by Monday, Feb. 9, 2018.**

Please Print

PLEASE ADDRESS THE CURRENT CURB LOCATED ON NORTH SIDE OF 82 (OMEGA) BETWEEN HANCOCK GOING WEST to CALIFORNIA ST. THIS CURBING CAUSES TRUCKS, TRAILERS, & CARS to hit it daily. TRAILERS SOMETIMES LOOSE PART OF LOADS.

ALSO, THERE IS A MANHOLE COVER LOCATED AT INTERSECTION OF HARSTON & OMEGA THAT IS EITHER LOOSE OR NOT LEVEL. TRUCKS BANG it ALL NIGHT LONG

WHEN will THEY REMOVE LARGE ~~[illegible]~~ ORANGE FLY OVER SIGNS. MINE IS ON THE SW CORNER OF 209 S. HANCOCK

THANK YOU

(Per Texas Transportation Code, §201.811(a)(5)): check each of the following boxes that apply to you:

- ❑ I am employed by TxDOT
- ❑ I do business with TxDOT
- ❑ I could benefit monetarily from the project or other item about which I am commenting

The environmental review, consultation, and other actions required by applicable Federal environmental laws for this project are being, or have been, carried-out by TxDOT pursuant to 23 U.S.C. 327 and a Memorandum of Understanding dated December 16, 2014, and executed by FHWA and TxDOT.

NAME: [redacted]

ADDRESS: [redacted]

CITY: [redacted]

To mail, please fold along dotted lines with this page on the inside, affix postage, and tape closed (do not staple).

Commenter #2

PUBLIC MEETING COMMENT FORM
US 82 from Henrietta to Nocona

The Texas Department of Transportation is seeking your comments on the proposed project. All written comments are welcome. **All written comments must be postmarked by Monday, Feb. 9, 2018.**

Please Print

There needs to be a by pass in Henrietta. To continue large trucks going through town is dangerous

(Per Texas Transportation Code, §201.811(a)(5)): check each of the following boxes that apply to you:

- ❑ I am employed by TxDOT
- ❑ I do business with TxDOT
- ❑ I could benefit monetarily from the project or other item about which I am commenting

The environmental review, consultation, and other actions required by applicable Federal environmental laws for this project are being, or have been, carried-out by TxDOT pursuant to 23 U.S.C. 327 and a Memorandum of Understanding dated December 16, 2014, and executed by FHWA and TxDOT.

NAME: [redacted]

ADDRESS:

CITY:

To mail, please fold along dotted lines with this page on the inside, affix postage, and tape closed (do not staple).

* Will send picture

Commenter #3

PUBLIC MEETING COMMENT FORM
US 82 from Henrietta to Nocona

The Texas Department of Transportation is seeking your comments on the proposed project. All written comments are welcome. **All written comments must be postmarked by Monday, Feb. 9, 2018.**

Please Print

My son Kyle David Kemp and his friend Brent Winkler were killed on U.S. Hwy 82 1/4 mile before Long Branch Road going to Nocona. The boys were leaving Nocona and headed back to Wichita Falls when they were struck [redacted] who was coming from Wichita Falls back to Nocona. Going into Nocona I have kept a memorial site of where it happened on the left side of the road maintained. My brother and I and my husband mow, weed-eat and decorate. If this will be disturbed please contact me and we can work together on whatever needs to be done.

(Per Texas Transportation Code, §201.811(a)(5)): check each of the following boxes that apply to you:

- ☐ I am employed by TxDOT
- ☐ I do business with TxDOT
- ☐ I could benefit monetarily from the project or other item about which I am commenting

I will move stuff personally but hopefully it won't be affected.

Thank you

The environmental review, consultation, and other actions required by applicable Federal environmental laws for this project are being, or have been, carried-out by TxDOT pursuant to 23 U.S.C. 327 and a Memorandum of Understanding dated December 16, 2014, and executed by FHWA and TxDOT.

NAME: [redacted]

ADDRESS: [redacted]

CITY: [redacted]

To mail, please fold along dotted lines with this page on the inside, affix postage, and tape closed (do not staple).

[redacted]

Commenter #4

PUBLIC MEETING COMMENT FORM

US 82 from Henrietta to Nocona

The Texas Department of Transportation is seeking your comments on the proposed project. All written comments are welcome. **All written comments must be postmarked by Monday, Feb. 9, 2018.**

Please Print

I am disappointed on the route. I assumed it would be routed away from Henrietta and now traffic flow is continuing through town. Increasing the flow will just cause more accidents and deaths with traffic speeding through town. Bad planning.

(Per Texas Transportation Code, §201.811(a)(5)): check each of the following boxes that apply to you:

- ☐ I am employed by TxDOT
- ☐ I do business with TxDOT
- ☐ I could benefit monetarily from the project or other item about which I am commenting

The environmental review, consultation, and other actions required by applicable Federal environmental laws for this project are being, or have been, carried-out by TxDOT pursuant to 23 U.S.C. 327 and a Memorandum of Understanding dated December 16, 2014, and executed by FHWA and TxDOT.

NAME: [redacted]

ADDRESS: [redacted]

CITY: [redacted]

To mail, please fold along dotted lines with this page on the inside, affix postage, and tape closed (do not staple).

Commenter #5

PUBLIC MEETING COMMENT FORM

US 82 from Henrietta to Nocona

The Texas Department of Transportation is seeking your comments on the proposed project. All written comments are welcome. **All written comments must be postmarked by Monday, Feb. 9, 2018.**

Please Print

Really glad that you have dropped the idea of bypassing Nocona – There's absolutely no need to!

Kind of sad that you are not bypassing Henrietta though. If your purpose was to provide 4 lane, separated highway with turn lane; I don't understand why you propose to leave Hwy 82 going through Henrietta, where it is 4 lanes, not divided, no turn lane & no shoulder.

I don't see the logic in that & hope you will reconsider before reaching that stage –

I really appreciate this meeting tonight!

Thank you!

(Per Texas Transportation Code, §201.811(a)(5)): check each of the following boxes that apply to you:

- ☐ I am employed by TxDOT
- ☐ I do business with TxDOT
- ☐ I could benefit monetarily from the project or other item about which I am commenting

The environmental review, consultation, and other actions required by applicable Federal environmental laws for this project are being, or have been, carried-out by TxDOT pursuant to 23 U.S.C. 327 and a Memorandum of Understanding dated December 16, 2014, and executed by FHWA and TxDOT.

NAME: [redacted]

ADDRESS: [redacted]

CITY: [redacted]

To mail, please fold along dotted lines with this page on the inside, affix postage, and tape closed (do not staple).

Mapped Comments

Commenter Number	Approx. Station Number	Comment	Description
6	5525+00	On north side are permanent fence, not sure whose fence, and water pipeline	North of roadway
7	5840+00	Accommodate large/over-size trucks turning	North of roadway near Mesquite St.
8	5835+00	Move driveway east, current drive has tree in front	Arrow indicating driveway north of roadway just west of Station 5835+00
9	5845+00	Speed on US 81	
10	5850+00	Red River Water Authority Ramp exit speed Water main Fiberoptic line	Southeast corner of US 81/US 82
11	5865+00	Sight distance bridges	
12	5995+00	I've seen water going over the bridge walls several years ago	South of US 82
13	5910+00	11808 Crenshaw Rd. Well is 50' from existing ROW line House is 751 from proposed road	
14	6180+00	Drainage on property Floods in heavy rains. 3/4 of Cleaburne covered	Arrow pointing to area north of US 82 west of Monroe
15	6380+00	Driveway here Only access to prop due to fencing	Arrow indicating driveway north of roadway just west of Station 6380+00
16	6390+00	Don't put the rumble strip in the center of the shoulder please	
17	6451+00	Drainage issue with existing culvert becoming stopped up. Improve site distance at this intersection	Arrow pointing west of matchline 6451+00
18	6315+00	Shift crossover to improve access to all properties between openings	North of US 82, arrows pointing to Station 6310+00 and Station 6320+00
19	6295+00	Please- keep this crossover - is our business (4) businesses Thanaks	Arrow indicating crossover between Station 6295+00 and Station 6300+00

Emailed Comments

Commenter #20

Catherine Hobbs

From: Jeff Anderson
Sent: Wednesday, February 07, 2018 8:29 AM
To: Catherine Hobbs
Subject: FW: US 82 Project

Please include comment below in the Public Meeting Documentation.

From: MyProjectsWichitaFalls [redacted]
Sent: Wednesday, February 7, 2018 8:15 AM
To: [redacted]
Subject: [EXT] FW: US 82 Project

Please include the comment below in the meeting documentation.

Thanks,
Shaun

From: [redacted]
Sent: Tuesday, February 06, 2018 6:05 PM
To: MyProjectsWichitaFalls
Subject: US 82 Project

Congratulations on a job well done! As a lifelong resident of Nocona, I look forward with great anticipation to seeing this project come to fruition. I know the TxDOT team left no stone unturned in their effort to make this effort a success.

Again, my sincere thanks to all involved.

Thanks,
[redacted]

This e-mail message and any attached file is the property of the sender and is sent in confidence to the addressee only.

Internet communications are not secure and RPS is not responsible for their abuse by third parties, any alteration or corruption in transmission or for any loss or damage caused by a virus or by any other means.

[redacted]

Commenter #21

Catherine Hobbs

From: Jeff Anderson
Sent: Wednesday, February 07, 2018 11:00 AM
To: Catherine Hobbs
Subject: FW: TxDOT Internet E-Mail

Please add this comment and Shaun's response to the PM Documentation.

-----Original Message-----
From [redacted]
Sent: [redacted]
To: [redacted]

Please see the comment/request below and also my response to this request.

Thanks,
Shaun

-----Original Message-----
From: MyProjectsWichitaFalls
Sent: Wednesday, February 07, 2018 10:53 AM
To: [redacted]
Subject: RE: TxDOT Internet E-Mail

[redacted]

The exhibits that were displayed at the public meetings two weeks ago can be found on the project webpage at the following link:

https://www.txdot.gov/inside-txdot/projects/studies/wichita-falls/us82-henrietta-nocona.html

To view the area in question, please see the Schematics under the Download section. Specifically, I would direct your attention to Schematic 3 because it shows the proposed route in the Ringgold area.

Hopefully this addresses your request, but if not please let me know.

Thanks,
Shaun

-----Original Message-----
From: [redacted]
Sent: Wednesday, February 07, 2018 10:07 AM
To: MyProjectsWichitaFalls
Subject: TxDOT Internet E-Mail

Name: [redacted]
Address:

Comment: I am a realtor with STAR Properties in Nocona. I have a property listed in Ringgold on the north side of Hwy 82 W on the corner of Hwy 81 & Hwy 82. I would like any & all information you could send me in regards to the Hwy expansion that might affect this property. I need to disclose to my potential buyers.

Thanks so much,

[Move Over or Slow Down]<http://www.txdot.gov/inside-txdot/media-center/psas/distracted-driving/move-over-slow-down.html>

This e-mail message and any attached file is the property of the sender and is sent in confidence to the addressee only.

Internet communications are not secure and RPS is not responsible for their abuse by third parties, any alteration or corruption in transmission or for any loss or damage caused by a virus or by any other means.

Commenter #22

Catherine Hobbs

From: Martin Gonzalez
Sent: Wednesday, February 07, 2018 6:23 PM
To: Jeff Anderson; Catherine Hobbs
Subject: FW: input on 82 project

Didn't see you copied on this.

From: MyProjectsWichitaFalls [redacted]
Sent: Wednesday, February 7, 2018 4:01 PM
To: Jacqie Wilson; Arin Gray; Martin Gonzalez; Ruben Calderon
Subject: [EXT] FW: input on 82 project

Please find below another comment that we received for this project.

Thanks,
Shaun

From: [redacted]
Sent: Wednesday, February 07, 2018 10:55 AM
To: MyProjectsWichitaFalls
Subject: input on 82 project

My husband and I attended the meeting in Henrietta concerning the proposed improvements to Highway 82 from Nocona to Henrietta. We were both very pleased with the fact that Henrietta is not being bypassed at this time and we hope that it doesn't not happen in the future. We own a business at 203 E. Omega Street and we see travelers from all over the world who stop in to stretch their legs, buy a cowboy hat, or just to browse. It is amazing how many travelers US 82 brings through our town. Bypassing us would not only affect our business but also restaurants and gas stations located downtown. This would hurt our town more than most people realize.

Thank you for the informative meeting and the wonderful presentation,

[redacted]

This e-mail message and any attached file is the property of the sender and is sent in confidence to the addressee only.

Internet communications are not secure and RPS is not responsible for their abuse by third parties, any alteration or corruption in transmission or for any loss or damage caused by a virus or by any other means.

RPS Group Plc web link: [redacted]

Commenter #23

Catherine Hobbs

From: Martin Gonzalez
Sent: Monday, February 12, 2018 11:09 AM
To: Catherine Hobbs
Subject: [redacted]

FYI

From: MyProjectsWichitaFalls[redacted]
Sent: Monday, February 12, 2018 10:51 AM
To: Martin Gonzalez; Arin Gray; Jacqie Wilson; Jeff Anderson
Subject: [EXT] FW: Holliman Comments Re: Highway 82 Expansion

Please see the comment below that was submitted last week.

Thanks,
Shaun

From: [redacted]
Sent: Friday, February 09, 2018 6:17 PM
To: MyProjectsWichitaFalls
Subject: [redacted]

Shaun,
Per our comments prior to Meeting January 22, 2018 in Nocona, TX we are still adamantly opposed to the expansion. The southern encroachment onto our property and home, which is approximately 1 1/2 to 2 miles west of the City of Nocona, would be detrimental to our home, tanks, pasture and live stock. We respectfully request that if the expansion goes forward, the path taken would be on the north side of Highway 82.

[redacted]

This e-mail message and any attached file is the property of the sender and is sent in confidence to the addressee only.

Internet communications are not secure and RPS is not responsible for their abuse by third parties, any alteration or corruption in transmission or for any loss or damage caused by a virus or by any other means.

RPS Group Plc web link: [redacted]

E. Figures

Exhibit Boards

TEXAS DEPARTMENT OF TRANSPORTATION

Welcome to the public meeting for US 82 from Henrietta to Nocona

Please look around, visit with the project team,
and share your input on the maps.
Thank you for your time and interest in this project.

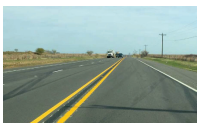

Note *– While comments are always accepted, they must be received by February 9 for inclusion in the meeting report.*

TEXAS DEPARTMENT OF TRANSPORTATION

Project Limits

US 82 from FM 1197 (Bridge Street) in Henrietta to SH 175 (Montague Street) in Nocona (approximately 30 miles long)

US 82 Henrietta to Nocona

TEXAS DEPARTMENT OF TRANSPORTATION

Timeline	History and Process
Late 1990s	TxDOT studied US 82 but did not move forward because of the railroad bridge constraints and funding
2015	TxDOT completed construction to update UP railroad underpass to accommodate future expansion and freight traffic
2016	TxDOT initiated a study from US 287 west of Henrietta to east of SH 175 in Nocona that included evaluating alternatives and collecting public input
2017	TxDOT initiates environmental study and design for the section between Henrietta and Nocona
Early 2018	Present preferred alternative, hold public meetings, and collect input for refinements to design
Late 2018	Present plans and hold public meeting
Early 2019	Environmental clearance anticipated
2019	Conduct right of way negotiations and purchases
2021	Anticipated construction start

US 82 Henrietta to Nocona

TEXAS DEPARTMENT OF TRANSPORTATION

Proposed Roadway Configuration

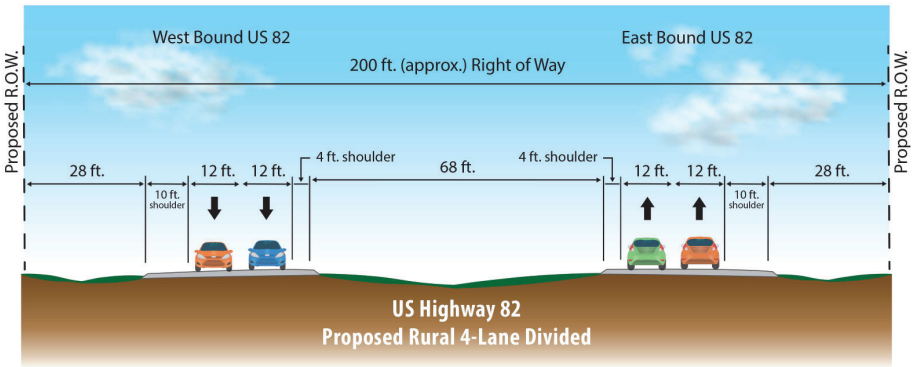

Typical Configuration for US 82 between Henrietta and Nocona

Proposed ROW may be wider in some areas for intersection improvements and drainage needs.

US 82 Henrietta to Nocona

TEXAS DEPARTMENT OF TRANSPORTATION

Henrietta Proposed Roadway Configurations

Henrietta from Barrett Street to Centennial Parkway

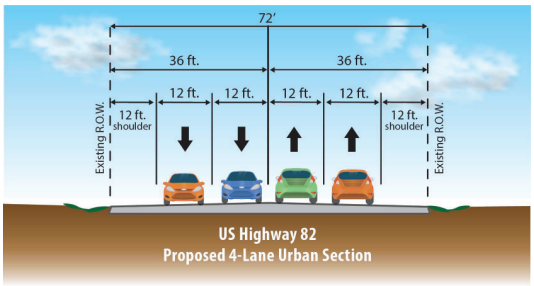

Henrietta from Centennial Parkway to transition to rural configuration

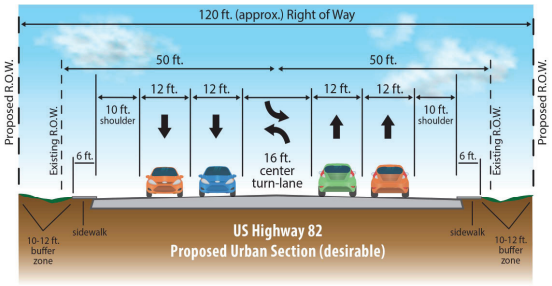

Configurations allow for safe transitions from the 4-lane undivided section at FM 1197 (Bridge Street) to a 4-lane divided highway while reducing impacts to properties in Henrietta.

TEXAS DEPARTMENT OF TRANSPORTATION

Need and Purpose for the Project

Need

- Improve connectivity between Henrietta and Nocona
- Increase mobility by adding capacity to US 82
- Cross Plains Rural Transportation Council has identified this project as the top priority since 2016

Purpose

The purpose of the proposed project is to improve connectivity and increase mobility along US 82 between the towns of Henrietta and Nocona, including Ringgold.

US 82 Henrietta to Nocona

Schematics

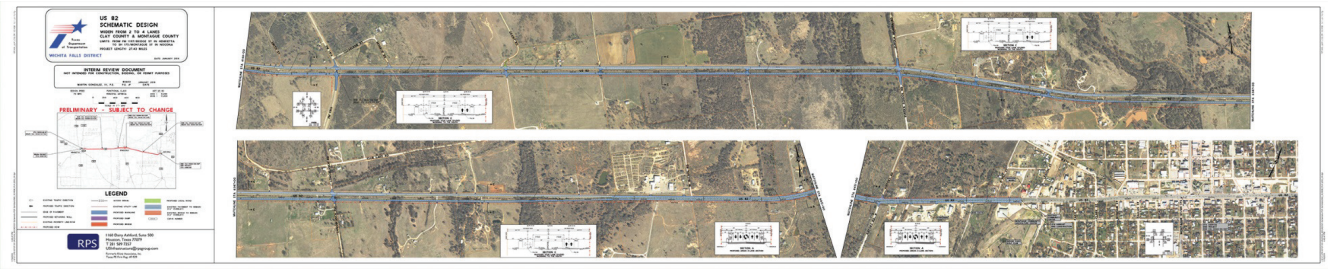
US 82
SCHEMATIC DESIGN
WIDEN FROM 2 TO 4 LANES
CLAY COUNTY & MONTAGUE COUNTY
LIMITS FROM FM 103 IN MONTAGUE CO
TO FM 1175 IN MONTAGUE CO IN WICHITA
PROJECT LENGTH: 27.42 MILES
WICHITA FALLS DISTRICT
DATE: JANUARY 2019
INTERIM REVIEW DOCUMENT
NOT INTENDED FOR CONSTRUCTION, BIDDING OR PERMIT PURPOSES
PRELIMINARY - SUBJECT TO CHANGE
LEGEND
RPS
1160 Dairy Ashford, Suite 500
Houston, Texas 77079
T 281 589 2551
jeffersonson@rpsgroup.com
Texas Registration No. F-3199
Texas PLS Firm Reg. 10194

US 82
SCHEMATIC DESIGN
WIDEN FROM 2 TO 4 LANES
CLAY COUNTY & MONTAGUE COUNTY
LIMITS FROM FM 103 IN MONTAGUE CO
TO FM 1175 IN MONTAGUE CO IN WICHITA
PROJECT LENGTH: 27.42 MILES
WICHITA FALLS DISTRICT
DATE: JANUARY 2019
INTERIM REVIEW DOCUMENT
NOT INTENDED FOR CONSTRUCTION, BIDDING OR PERMIT PURPOSES
PRELIMINARY - SUBJECT TO CHANGE
LEGEND
RPS
1160 Dairy Ashford, Suite 500
Houston, Texas 77079
T 281 589 2551
jeffersonson@rpsgroup.com
Texas Registration No. F-3199
Texas PLS Firm Reg. 10194

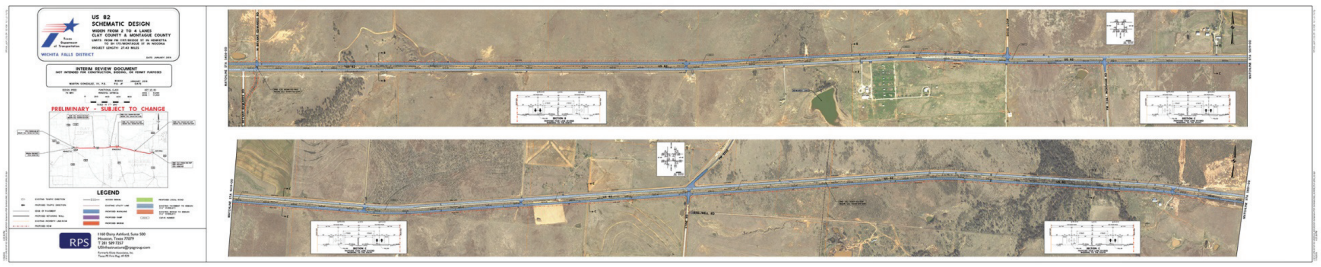
US 82
SCHEMATIC DESIGN
WIDEN FROM 2 TO 4 LANES
CLAY COUNTY & MONTAGUE COUNTY
LIMITS FROM FM 103 IN MONTAGUE CO
TO FM 1175 IN MONTAGUE CO IN WICHITA
PROJECT LENGTH: 27.42 MILES
WICHITA FALLS DISTRICT
DATE: JANUARY 2019
INTERIM REVIEW DOCUMENT
NOT INTENDED FOR CONSTRUCTION, BIDDING OR PERMIT PURPOSES
PRELIMINARY - SUBJECT TO CHANGE
LEGEND
RPS
1160 Dairy Ashford, Suite 500
Houston, Texas 77079
T 281 589 2551
jeffersonson@rpsgroup.com
Texas Registration No. F-3199
Texas PLS Firm Reg. 10194

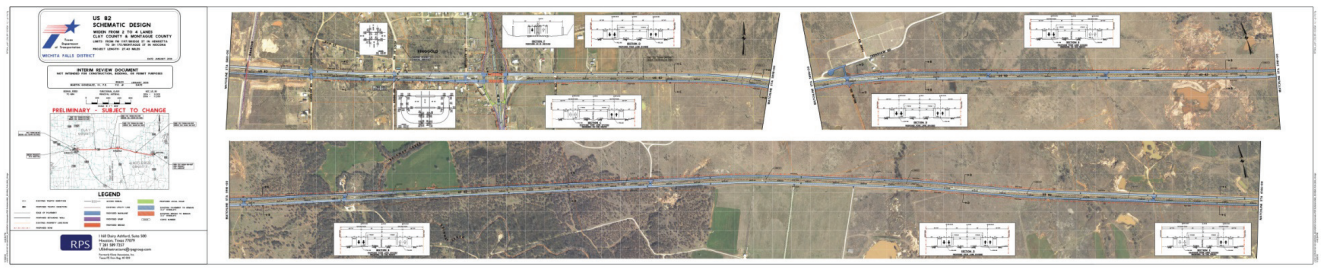
US 82
SCHEMATIC DESIGN
WIDEN FROM 2 TO 4 LANES
CLAY COUNTY & MONTAGUE COUNTY
LIMITS FROM FM 103 IN MONTAGUE CO
TO FM 1175 IN MONTAGUE CO IN WICHITA
PROJECT LENGTH: 27.42 MILES
WICHITA FALLS DISTRICT
DATE: JANUARY 2019
INTERIM REVIEW DOCUMENT
NOT INTENDED FOR CONSTRUCTION, BIDDING OR PERMIT PURPOSES
PRELIMINARY - SUBJECT TO CHANGE
LEGEND
RPS
1160 Dairy Ashford, Suite 500
Houston, Texas 77079
T 281 589 2551
jeffersonson@rpsgroup.com
Texas Registration No. F-3199
Texas PLS Firm Reg. 10194

F. Description of project modifications resulting from public meeting (if applicable)

Description of Project Modifications

A comment was left on the schematic at Station 6315+00, indicating that a median crossover at this location should be shifted if possible to improve access to all properties near this opening. The schematic would be revised to shift this crossover approximately 10 to 20 feet east in order accommodate those residents.