Documentation of Public Hearing

Project Location
Clay and Montague Counties

US 82
Main CSJ: 0044-03-039
Associated CSJs: 0044-04-047, 0044-04-048, 0044-04-049, 0044-03-051

Project Limits
From FM 1197/Bridge Street in Henrietta to
SH 175/Montague Street in Nocona

Hearing Locations
Henrietta Hearing
Holman Center – 211 N. Clay Street, Henrietta, Texas, 76365

Nocona Hearing
Veranda Inn – 1523 E. Highway 82, Nocona, Texas, 76255

Hearings Date and Time
June 24, 2019 at 6 p.m.
June 25, 2019 at 6 p.m.

Translation Services
Spanish Translator Available

Presenters
Scot Reaves, TxDOT Wichita Falls District

Elected Officials in Attendance

Henrietta Hearing
Councilmember Wayne Bell, City of Bowie
Alderman Jim Lemons, City of Henrietta
Commissioner Richard Lowery, Clay County
Commissioner John McGregor, Clay County
Alderman Mike Scott, City of Henrietta

Nocona Hearing
Councilmember Wayne Bell, City of Bowie
Mayor Robert H. Fenoglio, City of Nocona
Alderman Mark Hill, City of Henrietta
Judge Rick Lewis, Montague County
Commissioner Bob Longford, Montague County
Mayor Howard Raeke, City of Henrietta

Total Number of Attendees (approx.)
171

Total Number of Commenters
29

Contents

A. Comment/Response Matrix
B. Public Hearing Officer Certification
C. Notices
D. Sign-In Sheets
E. Transcript
F. Comments Received
G. Figures

A. Comment/Response Matrix

Commenter Number	Commenter Name	Date Received	Source	Comment	Comment Topic	Response
1	[redacted]	6/24/2019	Comment Card	Common sense dictates a diversion of Hwy 82 to Hwy 287 from somewhere east of Henrietta to east of the Best Western Hotel. There would be much less alteration of the topography, fewer property concerns from individuals and much less expense.	Reroute Options	Thank you for your comment and interest in this study. Reroute options around Henrietta were presented at the first public meeting. A reroute is being considered for the future but is not included with this project. At this time, TxDOT is focusing on efforts to implement the improvements between Henrietta and Nocona in a series of projects over several years.
2	[redacted]	6/24/2019	Comment Card	If you are doing this shouldn't you use the best route? According to the map in the county leader, the "best route" cuts over to U.S. 287 east of the overpass. Why not use that route & avoid increased truck traffic thru downtown? If you go thru downtown, what about stoplights at centennial & rosalee to accomodate high school students & closer to downtown for middle school students crossing the highway?	Reroute Options	Thank you for your comment and interest in this study. Reroute options around Henrietta were presented at the first public meeting. A reroute is being considered for the future but is not included with this project. At this time, TxDOT is focusing on efforts to implement the improvements between Henrietta and Nocona in a series of projects over several years.
3	[redacted]	6/25/2019	Verbal Comment	My comment is on the overpass in Ringgold. There's several accidents that happened there. And there's still accidents. We're concerned about our employees coming through that intersection everyday.··I'm in Ringgold. And there are a lot of accidents for my employees. So my only concern is the overpass at this point.	Intersection Improvements - Ringold - US 81	Thank you for your comment and interest in this study. The recommended improvements at the overpass include flattening the US 82 profile over US 81 to improve sight distance. Acceleration and deceleration lanes are also proposed to improve safety for turning vehicles. TxDOT is currently performing a speed study on US 81 in this area as well.
4	[redacted]	6/25/2019	Comment Card	As a physician the majority of highway wrecks that I see happen at the ringgold overpass - it would be helpful to somehow address speed/traffic through this area until the new road can be built through this area	Intersection Improvements - Ringold - US 81	Thank you for your comment and interest in this study. The recommended improvements at the overpass include flattening the US 82 profile over US 81 to improve sight distance. Acceleration and deceleration lanes are also proposed to improve safety for turning vehicles. TxDOT is currently performing a speed study on US 81 in this area as well.
5	[redacted]	6/25/2019	Comment Card	Dumping all the water on my property & flooding my land. Belcherville intersection FM 1816.	Drainage Concerns	Thank you for your comment and interest in this study. TxDOT will discuss this with the County and see if the County could develop some solutions to this potential issue along Cleaburne Street. In addition, during the more detailed design phase TxDOT will evaluate the drainage design for US 82.
6	[redacted]	6/25/2019	Comment Card	Why does the new highway pavement switch to the north of the existing 82 just west of 1816, the shift back to the south of existing 82 just east of Ringgold? The propsed shift impacts Jennings Ranch and revenues received by existing rental property. It would seem easier and cheaper to move the two oil storage tanks and seperators on the south side of existing 82 then compensate Jennings Ranch for the lost/damaged revenue.	Proposed ROW Impacts	Thank you for your comment and interest in this study. Due to the number of ponds and low areas with multiple streams converging on the south side in this area, widening to the south would require significant regrading not only in the new right-of-way, but also beyond on private property. Significant channel work would be required to streams crossing US 82 which may not be authorized by the permitting agency. In addition, there are potential environmental concerns associated with the removal of the existing storage tanks located in this area.
7	[redacted]	6/25/2019	Comment Card	I live at the corner of Monroe St. & Cleaburne St. or the NE corner of Hwy 82 & FM 1816. I would like to have a sign on Hwy 82 advising Monroe Rd. turnoff.	Signage	Thank you for your comment and interest in this study. TxDOT will consider additional signage during final design.

Commenter Number	Commenter Name	Date Received	Source	Comment	Comment Topic	Response
8	[No Name Given]	6/25/2019	Mapped Comment	Hill sight distance at STA 5435+00 on existing condition. (Hill is at Sta 5420+00)	Sight Distance	Thank you for your comment and interest in this study. New turn bays at Bryant Edwards Rd will improve safety. A wide median between eastbound and westbound lanes will provide a refuge for vehicles to cross one traffic direction at a time. The addition of through lanes and 10' outside shoulder will also improve safety for vehicles to pass around slower right turn traffic onto Bryant Edwards Rd.
9	[No Name Given]	6/25/2019	Mapped Comment	Right-Turn-Lane is requested for S Bryant Edwards Rd	Right Turn Lane - Edwards Rd.	Thank you for your comment and interest in this study. Right turn lanes are generally not added except at major cross roads where traffic volumes warrant. The addition of an eastbound through lane and 10' outside shoulder will improve safety for eastbound vehicles to pass around slower right turn traffic. An improved turn radius will also help facilitate right turns.
10	[No Name Given]	6/25/2019	Mapped Comment	Low terraine indicated in region between Sta 5965+00 to 5970+00 on North side of US 82. Also, there is a high mound/hill at Sta 5960+00 where there was a cell tower that has been remove, but the piers are still in the ground.	Design Considerations	Thank you for your comment and interest in this study and for identifying the location where the cell tower was once located. We are aware of the terrain conditions within this area and will make notes of the remaining piers as we move forward with the project design.
11	[No Name Given]	6/25/2019	Mapped Comment	Sta 25910+00, there is a water well on the northside of US 82 that may be in side of proposed ROW	Design Considerations	Thank you for your comment and interest in this study. The water well is likely within the proposed right of way based on a high level review of your property. Please make sure you identify this to the right of way staff when they reach out to discuss the acquisition of the property with you.
12	[No Name Given]	6/25/2019	Mapped Comment	Belknap Creek Sta 6008+50, area north side of existing bridge is low and floods heavily. We also have records (email, photos) from the past from homeowner who lives just west of the creek, north of US 82, mentioned it flooded on the northside of the bridge but not on the south side, and water never raised above surface of bridge or road.	Drainage Concerns	Thank you for your comment and interest in this study. We are aware of the flooding concern on the north side of US 82 at this location. The proposed bridge elevation is designed to the same elevation as the existing bridge.
13	[No Name Given]	6/25/2019	Mapped Comment	Sta 6018+00, oil well north of US 82. Anchors to tie down for oil well are probably inside the proposed ROW. 2" poly oil pipe running along existing north ROW from Sta 6005+00 to Sta 6018+00. This 2" oil line cross existing Rd at Sta 6005+00 then runs along existing south ROW to oil tanks located on Sta 6003+00. The cost of moving the tanks is approx. $10,000.	Design Considerations	Thank you for your comment and interest in this study and for identifying the oil pipe and anchors. They will be noted on the schematic for use in developing final design. Impacts will be evaluated during the right of way (ROW) acquisition process. Please share the location of the tie down anchors with right of way staff during the acquisition negotiations. Adjustments to the proposed ROW may be possible; otherwise, compensation could be given to construct a new anchor. There could be potential environmental concerns associated with the removal of the existing storage tanks.
14	[No Name Given]	6/25/2019	Mapped Comment	Sta 6070+00, why does the proposed road shift to north side going forward while there are no impacts on the south side?	Proposed ROW Impacts	Thank you for your comment and interest in this study. Due to the number of potential impacts on the south side in this area including streams, low lying areas, etc., widening to the south would require significant regrading not only in the new right-of-way, but also beyond on private property. Significant channel work would be required to streams crossing US 82 which may not be authorized by the permitting agency. In addition, there are potential environmental concerns associated with the removal of the existing storage tanks located nearby. In order to maximize the usage of the existing pavement and right of way, TxDOT tried to reduce the number of transitions from the north side to the south side or vice versa.

Commenter Number	Commenter Name	Date Received	Source	Comment	Comment Topic	Response
15	[No Name Given]	6/25/2019	Mapped Comment	Sta 6186+00, flooding concerns for residents at the corner of Cleaburne St-Monroe Rd intersection. By doubling the size of the existing US 82 cross culverts will increase the flow to the north, into the region of the residents. Two existing ponds, 1 on north of Cleaburne and 1 on south of Cleaburne, are likely there to mitigate the flow from US 82 x-culverts. When water level rises it over flows into the Cleaburne south side ditch and go south towards FM 1816. Also, the existing culvert connecting the 2 ponds are undersized. Resident Wyndell Phillips (940-872-1513) suggested to lower Cleaburne St to make low water crossing (culvert).	Drainage Concerns	Thank you for your comment and interest in this study. TxDOT will discuss this with the County and see if the County could develop some solutions to this potential issue along Cleaburne Street. In addition, during the more detailed design phase TxDOT will evaluate the drainage design for US 82.
16	[No Name Given]	6/25/2019	Mapped Comment	Sta 6381+50, there is a 2" WL and a 1" gas crossing US 82	Design Considerations	Thank you for your comment and interest in this study. The water and gas lines will be noted on the schematic for use in developing final design. Utility relocations will be addressed once the environmental document is approved. The property owner should point out these impacts during the right of way acquisition process to ensure proper compensation for existing infrastructure that needs to be relocated on private property.
17	[No Name Given]	6/25/2019	Mapped Comment	Sta 16385+00, there is an injection well close to proposed north ROW	Design Considerations	Thank you for your comment and interest in this study. Sta. 16385+00 is the proposed south roadway. In this area we are not proposing to purchasing any right of way (ROW) north of the existing right of way boundary. We recall discussions at the Public Hearing regarding an injection well on south side; however, the well appears to be located approximately 250 ft. south of the proposed ROW adjacent to the gravel driveway and is not proposed to be impacted.
18	[No Name Given]	6/25/2019	Mapped Comment	Sta 6455+00 at Airport Rd, parcel owner cited he will reject proposed 80'x315' drainage easement fearing we will pond his property, particularly in the drainage easement, with proposed regrading. He mentioned he has cleared out that area and placed in new fence. He mentioned the existing cross culvert just west of Airport Blvd does not work, and that water is ponded at this culvert. He suggested we take out this culvert x-ing and take its flow across Airport Rd to drain into culvert just east of Airport Rd to drain south.	Drainage Concerns	Thank you for your comment and interest in this study. There is an easement on the south side of US 82 at an existing culvert west of Airport Rd. The easement will provide for a ditch approximately 1.5' deep which will improve drainage and reduce or eliminate existing ponding. This should not cause the parcel to flood.
19	[redacted]	6/27/2019	Emailed Comment	I recently attended the meeting held June 24th in Henrietta and wish to submit my comments. When I attended I was under the impression the route would bypass Henrietta as indicated in the newspaper before the meeting. I see no benefit of coming into Henrietta. As you stated it will be a corridor which will only feed more traffic (big trucks) through Henrietta. Currently, we have a large amount of traffic coming through Henrietta that do not abide by the speed laws and with 82 being by a Junior High School and used as a crosswalk, puts children at risk of being hit by traffic that does not slow down, I see this daily. We have a shortage within out Sheriffs department do they cannot control all the traffic, children run across 82 to get home and there have been (2) deaths already because the big rigs do not slow down, so my question is how many deaths will it take to see this road should bypass Henrietta. I feel no matter what the public says, or how	Reroute Options	Thank you for your comment and interest in this study. The purpose of the proposed project is to improve connectivity, increase mobility and improve safety along US 82 between Henrietta and Nocona, including Ringgold. Reroute options around Henrietta were presented at the first public meeting and deferred due to public concerns. A reroute is being considered for the future but is not included with this project. At this time, TxDOT is focusing efforts to implement the improvements between Henrietta and Nocona.

Commenter Number	Commenter Name	Date Received	Source	Comment	Comment Topic	Response
				many lives are affected, you will do what you want and in my opinion this the the worse route you can take.		
20	[redacted]	7/3/2019	Emailed Comment	I am requesting a cross-over be moved from the proposed location further west to where the high line transmission line and natural gas pipeline cross over Highway 82. There is a ranch entrance at this location which has numerous business-related vehicles that require access to this entrance. I can be reached by any of the methods listed below if you should require any additional information.	Right Turn Lane - Edwards Rd.	Thank you for your comment and interest in this study. There is a driveway to the north and one to the south on either side of the overhead transmision crossing at US 82. The crossover aligns with the driveway to the north on the east side of the crossing. The driveway on west side would place the median crossover on top of the pipeline crossing which is not desirable. A future driveway connection to the median opening from the south is possible with the current configuration.
21	[redacted]	7/3/2019	Emailed Comment	For public safety reasons, I am requesting that a right turning lane be added off of Highway 82 East at the proposed intersection of North Bryant Edwards Rd and South Bryant Edwards Rd. We have numerous cattle and alfalfa hay semi-trucks (ranging from 73 to 80 feet long) and they need to be able to safely exit off of US Highway 82 East onto North and South Bryant Edwards Rd. There are two ranches at this intersection who move large numbers of cattle. I estimate up to 100 trucks or more in a year's time crossing this intersection. Please contact me by any method listed below if you should have any questions about this request.	Right Turn Lane - Edwards Rd.	Thank you for your comment and interest in this study. Right turn lanes are generally not added except at major cross roads where traffic volumes warrant. The addition of an eastbound through lane and 10' outside shoulder will improve safety for eastbound vehicles to pass around slower right turn traffic. An improved turn radius will also help facilitate right turns.
22	[redacted]	7/8/2019	Emailed Comment	Just making you aware the property adjacent to Diamond Food on east side in Henrietta, Tx owned by Mark Lee IS IN THE CITY LIMITS. Robert Forrester had it annexed into the city 10 yrs or so ago but the City Limit sign was never moved by TxDot or the City and the speed limit was never adjusted to inside city speed limits. The county appraisal office has it inside the city limits and Mark pays city tax on the property . The Lee property line continues to the bridge you will be tearing down . We are concerned about the speed limit in this section as it should not be 70 miles an hour inside the city limits and the city limits sign should be moved to the actual city limits. Exiting this property with oncoming traffic allowed to drive 75-70 in city limits is highly dangerous. Please advise the departments handling such matters. I have spoken with Adele Lewis .	Speed Limit	Thank you for your comment and interest in this study. Speed limit signs are not directly tied to city limit boundaries. When this project is built, TxDOT may study US 82 to change the speed limit. A speed zone study would be required to change the speed limit following construction. For more information on this process please visit: https://www.txdot.gov/driver/laws/speed-limits.html
23	[redacted]	7/8/2019	Emailed Comment	Sirs I was very disappointed to learn that a way to bypass Henrietta wasn't included. Narrow streets there are a real hazard. I have hit or been forced to hit curbs several times. I suggest rethinking that area and choosing the route following the old Katy railroad line. It is very practical.	Reroute Options	Thank you for your comment and interest in this study. The purpose of the proposed project is to improve connectivity, increase mobility and improve safety along US 82 between Henrietta and Nocona, including Ringgold. Reroute options around Henrietta were presented at the first public meeting and deferred due to public concerns. A reroute is being considered for the future but is not included with this project. At this time, TxDOT is focusing efforts to implement the improvements between Henrietta and Nocona.

Commenter Number	Commenter Name	Date Received	Source	Comment	Comment Topic	Response
24	[redacted]	7/9/2019	Emailed Comment	I have a building that fronts Hwy 81. Your plans show that you intend to bring your right away right up to the front of the building. I know that the water draining down the road after rains would flood the building, In light of how you maintain the siding now that it would be a big problem. I wish you would come and look at the present siding and you will see what I mean, I have made repeated calls to get it repaired to no avail. This ramp will have a big impact on our property, I feel that you should at least talk to us as to your planning. Also the exit ramp will start right at our drive way leaving us no way to pull out.	Proposed ROW Impacts	Thank you for your comment and interest in this study. The proposed improvements should address the existing dranage issues that are mentioned.
25	[redacted]	7/10/2019	Emailed Comment	I am the fire chief at Ringgold Volunteer Fire Department. I am writing to voice my concerns about the traffic that will be turning onto the 2 major highways here in Ringgold, I am talking about U. S Hwy 82 and U. S. Hwy 81. We have a large amount of semi traffic that goes from Hwy 82 to Hwy 81 and visa versa. A lot of the semis are going North to Pump Station Road to the gas storage tanks. We also have had an enormous increase in traffic going to and from the Casino in Terral, OK. We have gone to several calls involving Semis versus vehicles from Casino. Our calls to accidents have already increased with the casino and the heavy truck traffic. When vehicles coming from the West on U.S. Hwy 82 want to go North onto Hwy 81 they will have to go across the median and stop and then cross over the West Bound Lane of traffic on U. S. Hwy 82. Same thing will happen when vehicles coming from the North wanting to go East on U.S. Hwy 82. They will have to stop at crossover and cross West Bound traffic on Hwy 82. Without a doubt this will cause many accidents, including injuries and deaths. This is similar to the situation in Harrold, TX. Only the trucks crossing lanes of traffic are not crossing 2 major highways. We have heard about the problems at Harrold for many years. TXDOT needs to redesign this intersection before Ringgold is started. We won't know how many lives will be saved if you change the intersection before hand but we WILL know how many lives are lost if you don't.	Intersection Improvements - Ringold - US 81	Thank you for your comment and interest in this study. The proposed project design will flatten out the crest increasing the sight distance in this area. Additionally, left turn lanes are also being added to allow for safe storage of traffic waiting to cross. Trucks proceeding north now have to make 90 degree turns onto US 81 from a stopped condition. Vehicles will be provided a ramp to accelerate before merging onto US 81. Proposed improvements will be monitored following construction and TxDOT will re-evaluate the area as traffic increases. By adding the access ramps north of US 82, the proposed improvements will decrease some of the turning traffic across the opposing through lanes.
26	[redacted]	7/11/2019	Emailed Comment	Shaun, Per our comments prior to Meeting January 22, 2018 in Nocona, TX; we are still adamantly opposed to the expansion. The southern encroachment onto our property and home, which is approximately 1 1/2 to 2 miles west of the City of Nocona, would be detrimental to our home, tanks, pasture and livestock. We respectfully request that if the expansion goes forward, the path taken would be on the north side of Highway 82. Your response: "The preferred alternative that minimizes impacts to the extent possible along the corridor was presented at the public hearing; however, the schematic design is still preliminary and subject to change". Has there been a determination for "Your response" above? The original schematics do not appear to have been addressed or modified without a follow-up explanation. The responses appear to patronize the public and owners with no logical explanation and providing this process as purely a formality	Proposed ROW Impacts	Thank you for your comment and interest in this study. 1. During the study and schematic development, the existing and projected traffic volumes (Years 2016 and 2036) were evaluated. Based on this data, the proposed roadway will accommodate the future traffic expected for this corridor. 2. TxDOT presents the results of studies at public meetings during the study. Previous studies indicated the eventual need to add lanes to the US 82 corridor. 3. The width of the divided highway is TxDOT's standard design to provide room for trucks to wait safely in the median between each travel direction for a gap suitable to enter the highway. In addition, trucks could not make u-turns on a highway with a narrow median. Access on a narrow median would have to be greatly restricted or addressed with a continuous left turn lane to allow trucks to turn left anywhere and not need to perform u-turns. A continous left turn lane is not a safe alternative for US 82. Narrow median highways must have

Commenter Number	Commenter Name	Date Received	Source	Comment	Comment Topic	Response
				to take land through eminent domain without consideration of the families and property owners that are affected who care about our County and surrounding townships (Nocona). As a result of the Public Hearings held in Nocona on June 25th and the materials presented, we have reviewed and respectfully request additional information be provided to the public for the questions as follows: 1> Were there any other studies performed on the proposed project to verify the information presented for levels of activity on Highway 82 between Ringgold and Nocona for the next twenty years (e.g. Phase 1)? 2> Were all studies and respective findings presented to the public or just those that try to support TxDOT position to take land from those that border the existing Highway 82? 3> Were all/any studies or consideration given to reduce the width of the divided highway and possibly use concrete or cable barriers between east and west bound traffic patterns? This could preserve several acres to be left in their natural/current state and not disturb the flow of traffic pattern(s). 4> Specifically, what are the three residences, three vacant structures and commercial structure that will be displaced? What about farmers and ranchers that have forage and livestock operations (these activities will also be displaced/diminished in taking the properties for the expansion). 5> Will consideration be given to owners for access to their driveways with a divided highway and the related safety concerns for hauling long trailers into respective pastures, etc.? It would seem reasonable that before this project be finalized and started, it would have the FEMA designated 100- year floodplain completely mapped and identified. Thus, not wasting our taxpayer dollars on areas/acres that may need to be identified in the mapping process to accommodate any expansion. If the highway is raised as explained in the schematics at the Public Hearing, will it increase floodplain area and put other property owners at risk of flooding? We have already experienced surveyors trespassing on our property on April 24th and 25th, 2019 (as documented in Sheriff's reports and reported to the TSCRA) for unauthorized access to our pasture active with livestock. The trespassers were		ramps to access cross street overpasses with very large footprints to accommodate the profile grade change to get over the main highway which would take large amounts of right-of-way and more costly bridges. These would need to be reasonably spaced every few miles. 4. Displacements of structures were identified as part of the Community Impacts Technical Report and are discussed in the Right-of-Way/Displacements (Section 5.1) of the Environmental Assessment (EA). These potential displacements are subject to final design considerations. The locations of these displacements can be seen on Exhibit D on the Community Impacts Technical Report that is on file with the Wichita Falls District. Five out of the seven potential displacements are structures located in Ringgold where ROW is required to allow for the proposed interchange with US 81. The final two potential displacements are structures west of Nocona. All right-of-way acquisition and displacements/relocations would be conducted in accordance with the Uniform Relocation Assistance and Real Properties Act of 1970. The land use would be considered by TxDOT appraisers and offers made to property owners would be made at fair market value. 5. TxDOT follows a uniform procedure for granting driveways. The proposed facility improves safety by providing left turn bays and median openings so that trucks only have to wait for gaps to cross one direction of traffic at a time, unlike current condition where a gap needs to be present in both directions at same time. All of the mapped FEMA 100 year floodplains were evaluated in the Schematic. Mapping of FEMA floodplains is based on local government participation and TxDOT has no jurisdiction on this matter. TxDOT design will accommodate runoff within TxDOT right-of-way. This will not change floodplain areas on private property. If TxDOT constructs in a floodplain, it typically uses a bridge to not add fill in a floodplain or it mitigates by constructing a pond with a volume equal to the volume of fill placed in a floodplain. The Schematic and environmental study was completed and all information was provided at the public hearing. Interested persons may also contact TxDOT to review the documents further.

Commenter Number	Commenter Name	Date Received	Source	Comment	Comment Topic	Response
				considered as intruders/poachers at the time confronted. We raise cattle on the property and although it is clearly TSCRA Posted, the Posting was ignored to encroach and intrude on our property by those hired by TxDOT to provide supposed survey's without written notice or any permission. This expansion as proposed will hinder and restrict our opportunity to continue to grow and bale forage for our livestock and maintain the livestock herd. The proposed expansion seems to be excessive based on the slides presented and information provided. We respectfully request the project be postponed until all studies are completed and shared with the public. Consideration should be given to move the expansion in our area (approximately two miles West of Nocona) North (where no baling or grazing exists) of Highway 82 as opposed to the current schematics presented using the South side of Highway 82 as the expansion indicates. We do not see this highway expansion as a "NEED" based on any information that TxDOT has provided to the public. To date, we have already adamantly opposed the expansion twice. After the feasibility study that TxDOT has done and shared with the public we do not see this Highway 82 expansion as necessary, we see it as a waste of taxpayer money and a nuisance to the property and business owners (including those ranchers and farmers who grow forage (bale hay) and raise livestock) which will be affected financially by loss of use. Furthermore, we believe the expansion may increase illegal activities along Highway 82, because TxDOT themselves say it will "increase mobility" which may also increase drug and human trafficking, as well as other criminal activities.		
27	[redacted]	7/11/2019	Mailed Comment	Spoke with Martin Gonzalez. Informed him of oil lease with Hwy 82 running through it. One well on north side of Hwy 82 with flow line buried running from well along fence line just pass Belknap Bridge and running under Hwy 82 in sleeve. Other well on lease is on south side of Hwy 82. Current expansion plans would interfere with northside wells tie down anchors as well as flowline. Solution could be to expand on south side of Hwy 82 and move tank battery, water battery, electrical service, etc to new location.	Design Considerations	Thank you for your comment and interest in this study. Due to the number of ponds and low areas with multiple streams converging on the south side in this area, widening to the south would require significant regrading not only in the new right-of-way, but also beyond on private property. Significant channel work would be required to streams crossing US 82 which may not be authorized by the permitting agency. In addition, there are potential environmental concerns associated with the removal of the existing storage tanks located in this area.
28	[redacted]	7/11/2019	Mailed Comment	Spoke with Martin Gonzalez. Informed him of 1 poly water line and 1 casing head gas line in a sleeve under Hwy 82. Have an oil lease on north side of Hwy 82 with lines going under Hwy 82 to lease on south side of Hwy 82. Spoke with him to make TxDOT aware of lines. Solution 1 is to add sleeve under new Hwy addition or; solution 2 is to grant easement down right of way to run lines under bridge nearby.	Design Considerations	Thank you for your comment and interest in this study. The oil and gas lines will be noted on the schematic for use in developing final design. Utility relocations will be addressed once the environmental document has been approved. The property owner should identify these impacts during the right of way acquisition process to ensure proper compensation for existing infrastructure.
29	[redacted]	7/26/2019	Mailed Comment	Thanks for your recent visit to Nocona about this Hwy 82 project. I spoke with Jana Johnson about donation of right of way for my portion of constrction for this project. It is just a small area on the North side of Hwy 82 between Hill St. and Airport Road. This is mainly just driveway. I will try and talk to the survey crew when they are ready. Thanks for making my drive easier for us.	Donation of ROW	Thank you for your comment and interest in this study. During the right of way acquisition process someone will reach out to you to further discuss this option.

B. Public Hearing Officer Certification

Public Hearing Certification

Project Name: US 82

County Name Clay and Montague Counties

Control Section Job Numbers (CSJ): 0044-03-039, 0044-04-047, 0044-04-048, 0044-04-049, 0044-03-051

Project Limits:

From: FM 1197/Bridge Street in Henrietta

To: SH 175/Montague Street in Nocona

I certify that the following statements are true and apply to the project identified above.

A. A public hearing was held on June 24, 2019 at the Holman Center (211 N. Clay Street, Henrietta, Texas 76365) in Henrietta and on June 25, 2019 at the Veranda Inn (1523 E. Highway 82, Nocona, Texas 76255) in Nocona, Texas.

B. The economic and social effects of the project location and design and its impacts on the environment have been considered.

C. In determining economic, social, and environmental effects, the statutory provisions of the Civil Rights Act of 1964 have been considered.

D. The project involves a community that does not have a known plan of development.

E. Requirements of Texas Administrative Code, Title 43, Part 1, Chapter 2, Subchapter E, Section 2.107 have been met.

The environmental review, consultation, and other actions required by applicable Federal environmental laws for this project are being, or have been, carried-out by TxDOT pursuant to 23 U.S.C. 327 and a Memorandum of Understanding dated December 16, 2014, and executed by FHWA and TxDOT.

Signed: P.E. **Date:** 16 Sept. 2019

Name/Title

Print Name: SCOT REAVES

C. Notices

Clay County Leader Print Advertisement.....14
Nocona News Print Advertisement.....16
Bowie News Print Advertisement.....18
Letter to Elected Officials.....20
Public Hearing Notice.....21
Elected Official Mailing List.....22
Public Hearing Postcard.....24
Mailing List.....25
Additional Outreach Methods.....40

Clay County Leader Print Advertisement - Affidavit

Publisher's Affidavit

I solemnly swear that the attached notice was published once in the Clay County Leader, a newspaper printed and published in Henrietta, Clay County, Texas, and of general circulation in said county, as provided in the Texas Estates Code for the civil procedure of citation or notice of publication, and the date that the issue of said newspaper bore in which said notice was published was on June 6, 2019. A copy of the notice published, clipped from the newspaper, is attached hereto.

Office Manager

Charlene Ramsey

Name and Title of Witness

SUBSCRIBED AND SWORN TO BEFORE ME BY Charlene Ramsey on 6/6/19.

Jennifer Covington

Notary Public, State of Texas

JENNIFER COVINGTON
Notary Public, State of Texas
Notary ID #588030-8
My Commission Expires 07-09-2020

Clay County Leader Print Advertisement - Tear Sheet
Ran June 6, 2019

Clay County Leader

CLASSIFIEDS

THURSDAY June 6, 2019 11

NOTICES

Legal/Public Notices

Texas Department of Transportation

Notice
Draft Environmental Assessment Available for Public Review and Public Hearing
US 82
From FM 1187/Bridge Street in Henrietta to SH 175/Montague Street in Nocona
CSIs: 0044-03-039, 0044-04-047, 0044-04-048, 0044-04-049, 0044-03-051
Clay and Montague Counties, Texas

The Texas Department of Transportation (TxDOT) is proposing to widen United States (US) Highway 82 from Farm to Market (FM) 1187/Bridge Street in Henrietta to State Highway (SH) 175/Montague Street in Nocona in Clay and Montague Counties, Texas (TX). This notice advises the public that a draft environmental assessment (EA) is available for public review and that TxDOT will be conducting a public hearing on the proposed project. The hearings will be held on Monday, June 24, 2019, at the Herman Center, 211 N. Clay St., Henrietta, TX 76365 and on Tuesday, June 25, 2019, at the Veranda Inn, 1523 E. Highway 82, Nocona, TX 76255. Displays will be available for viewing at 5 p.m., with the formal hearing starting at 6 p.m. The same information will be shared at both hearings. The purpose of these hearings is to present the planned improvements and to receive public comments on the proposed project.

The proposed improvements include widening US 82 from a two (2) lane to four (4) lane divided highway from Henrietta to Nocona, a distance of approximately 27.4 miles. The purpose of the proposed project is to improve connectivity and increase mobility along US 82 between the towns of Henrietta and Nocona, including Ringgold.

The proposed project would require the acquisition of approximately 334 acres of new right of way (ROW). The proposed project would displace three residences, three vacant structures and one commercial structure. Relocation assistance is available for displaced persons and businesses. Information about the TxDOT Relocation Assistance Program, benefits and services for displacees, and information about the tentative schedules for ROW acquisition and construction can be obtained from the TxDOT Wichita Falls District Headquarters at the address listed below.

Portions of the proposed project are located within a Federal Emergency Management Agency (FEMA) designated 100 year floodplain; however, the floodplains for the entire project length have not been mapped. The proposed project would impact at least 20.23 acres of base floodplain. The acreage of floodplains impacted is based only on the areas that have been mapped, so the acreage of impact could be greater.

The Draft EA, maps showing the project location and design, tentative construction schedules, and other information regarding the project is on file and available for inspection Monday through Friday, between the hours of 8 a.m. and 5 p.m. at the TxDOT Wichita Falls District Headquarters, 1601 Southwest Pkwy, Wichita Falls, TX 76302. This information will also be available for inspection at the hearing. Verbal and written comments from the public regarding the project are requested and may be presented in person at the hearing, by mail to the TxDOT Wichita Falls District Office, or by email to MyProjectinWichitaFalls@txdot.gov. Comments must be received on or before July 13, 2019 to be part of the official hearing record.

The hearing will be conducted in English. Persons interested in attending the hearing who have special communication or accommodation needs, such the need for an interpreter, are encouraged to contact Albert Guerra (512) 533-4100, at least three days prior to the hearing, and every reasonable effort will be made to accommodate these needs.

If you have any general questions or concerns regarding the proposed project or the hearing, please contact Shawn Barnes at (940) 720-7744.

The environmental review, consultation, and other actions required by applicable Federal environmental laws for this project are being, or have been, carried out by TxDOT pursuant to 23 U.S.C. 327 and a Memorandum of Understanding dated December 16, 2014, executed by FHWA and TxDOT.

IN THE 97TH DISTRICT COURT CLAY COUNTY, TEXAS

PUBLIC NOTICE - REAPPOINTMENT OF COUNTY AUDITOR

Pursuant to §84.003 of the Local Government Code, a hearing will be held by the District Judge at 8:45 a.m. on Monday, June 17, 2019 in the District Courtroom in the Clay County Courthouse, Henrietta, Texas, to appoint the County Auditor of Clay County, Texas.

Signed June 3, 2019.

Jack A. McGaughey, District Judge
Archer County, Texas

NOTICES

Legal/Public Notices

MIDWAY ISD IS accepting bids for a 2004 IC Bus. It has 10 seats in good condition and is probably considered a 35 passenger bus. This is a spare bus and is used very little. Starts and runs good, fair tires, body in good shape, uses diesel fuel. Bids should arrive in the office of supt by June 10, 2019 by 2 PM. Hand deliver or mail to Randel Beaver @ Midway ISD 12142 State Highway 148 S. Henrietta, Texas 76365. Bus can be inspected M-Thursday 8-4 PM. Call Mitchell Roberts at 940-882-1923 if you have questions.

Even On The Rainiest Days
We've Got You Covered!

ENCOURAGE YOUR CHILDREN To Read The Leader Weekly.

Newspapers reflect our world and help shape it. Be a part of it each week!

CLAY COUNTY LEADER

MISCELLANEOUS

Auction

PUBLIC AUCITON
JUNE 21, 2019
at 5 P.M.

The following property will be sold to the highest bidder at public auction to satisfy a landlord's lien: Miscellaneous Personal property of Jack Wadlow at Grady's U Store It, 1002 S Graham, Henrietta, TX 76365. Location of sale will be on **storageauctions.com**.

Cash, payable day of Sale

ANIMALS

Pets

DACHSHUND PUPPIES. CALL for prices, birth date and colors. Cell 386-972-3468

MISCELLANEOUS

Miscellaneous

LOOKING FOR YEAR round hunting lease! Cody Martin (940) 284-1077

★ ★ ★ ★ ★

CLASSIFIED Business Directory

Ray Mataska Roofing
All Types
Roofing & Repairs
Free Estimates
(940)733-8809
(940) 538-0096
leave message

FOR SALE

Garage Sales

GARAGE SALE, 606 N. Clay St., Books. Shoes size 9. KitchenAid stand mixer like new, women's blouses, household items. Too much to list. June 7 & 8

GARAGE SALE, 215 W. Blanchard, Fri. & Sat. tools and other "guy stuff"

GARAGE SALE FRIDAY & Saturday 215 E. Ikard. Lots of miscellaneous.

YARD SALE MULTI family Furniture. Euro Scooters, household items, decor too much to list. 601 S. Archer

CASH IN with the CLASSIFIEDS!
Turn those unwanted items into quick cash with a single phone call.
CALL 538-4333 to place your classified ad
CLAY COUNTY LEADER

FOR RENT/LEASE

For Rent

LEASE BEAUTIFUL 2 bedroom, 1 1/2 bath. Range, Fridge, DW, W/D Connections and fireplace. For mature adults $650 month. Centennial Pkwy and Crafton 940-728-1231

SELL IT FAST

REAL ESTATE

Penny Riordan
OUR REALTOR
(940) 733-7445
Office: 940-689-7900
pgriordan@gmail.com
"I can show you any other Realtor's listings!"

AREA PROPERTIES
924 1st, Grandfield, OK – 3/2/2, 1919 sf., safe room, fireplace, corner lot. $149,900

FOR LEASE
209 King – 3/1.5/1, fences yard. $650 a month $850 dep
401 E Crafton – 3 bed, 1 bath, exterior improvements. $750 a month

COMMERCIAL
612 E. Omega – 11,350 sf. office building with shop. $375,000

HOMES IN HENRIETTA
2[illegible] IN CONTRACT acres. $89,900
51[illegible] IN CONTRACT ers lot. $89,000
502 S Pecan – 3/1/1, shop and separate apartment. $85,000
802 E. Omega – 3/1, two living areas, fireplace, 1819 sf. $112,900
415 N. Hook – 3/1, 2000 sf., corner lot, owner financing available. $89,900
215 S. Carroll – 3/2/2, 3212 sf., apt., shop. $250,000

LAND & LOTS
Fairview Rd – [illegible] SOLD [illegible], owner financing available. $59,900
Scherr Rd – 24[illegible] acres, partially cleared. $99,900
Bearcat Lane – 90 x 175 residential lot. $16,000
Hwy 79 – 9, 5-10 acre tracts for sale. New home addition. $5000/$8,800/acre
1789 Bridgetown, Burkburnett – 97 acres, 1321 sf. home, pond, partially wooded. $271,600

MLS
STRATEGIC REALTY

HUNTING LAND ★ FARM & RANCH ★ RESIDENTIAL

TEXAS LANDMARK REALTORS.com

NEW LISTING - 4078 N Francis. 2/2 with carport. Remodeled w/fireplace and fenced yard. $58,500
NEW LISTING - 500 N Houston. 3/1 with carport and shop. IN CONTRACT June lot. $80,000
NEW LISTING - 30 Acres Lemmon Rd. Great Hunting! Tank SOLD [illegible] $2995/acre
NEW LISTING - 4169 Archer. Spacious 4/2/2 fixer-upper. SOLD [illegible] 72 acre. $169,900
NEW LISTING - 2437 Fields Rd. Well maintained 3/2 Mfg home SOLD [illegible] $55,000
1316 Tumbleweed St. 3/2/2 Brick home on corner lot. Vaulted ceiling, fireplace, new in privacy fence. $124,900 REDUCED!
NEW LISTING - 1041 Whitaker Rd. 7 Acres 3/2 house w/carport. 30x45 shop, tank SOLD [illegible] lot. $179,000
1603 W Boise Dare. Immaculate 4/3/3, 3900+ sq.ft. brick home with beautiful in-ground pool! 10 Acres of horse barn & round pen. $349,500
1,3,5,10+ Acre Commercial Development Tracts Hwy 287 & 142. Great Visibility! Lots of Traffic! City Utilities available.
195 Acres PA 1197 N Henrietta. Great Hunting, 2 Stock Ponds. Good grass & trees. $2750/acre
126 Acres Bellamp Creek Rd Bellevue. Great home site/hunting/cattle place. Water well/electricity, mix pond, Oak Timber close to house site. $3,500/acre
25 Acres Byers. Great home site close to town with city water & utilities available. Great Price! $2250/acre REDUCED!
35 Acres Byers. Great home site close to town with city water & utilities available. Great Price! $2250/acre REDUCED!
500 E. Crafton 3/2/2 Brick house. Open floor plan & fireplace. Mature shade trees. $65,000 REDUCED!
426 Acres Bellevue - Elevation change and seasonal creek, water well, cattle pens. $2,950/acre REDUCED!

SCOTT CLAVELAND
Agent
[illegible] E. Omega
Henrietta, Tx
940.235.2365

Looking for a home? Check out our Real Estate Section for a good deal!

hirschi REALTORS

SCOTT WILLIAMS
Farm/Ranch, Residential, Commercial
www.SWilliamsRealty.com
940-781-7484

Whether buying or selling, one of our listings or someone else's, we look forward to helping you.

RESIDENTIAL
New Listings
610 Bois D'Arc, Henrietta
Lots of charm, historic 4/2/2 with full basement, large corner lot. $174,900
2804 Lambeth Way, Wichita Falls
Totally renovated 3/2/2 in Fountain Park. $197,500
1001 Vineyard Lane, Henrietta
Fantastic 3/2.5/2 with office & bonus room. $235,000
1411 Tumbleweed Trail, Henrietta
Well kept 3/2/1 with covered patio. $191,325

2018 WINNER

House with Acreage
40 acres, 3/2/2, [illegible] pool, shop, [illegible] pasture, IN CONTRACT [illegible] 4 miles N. of Jolly on Hwy. Shop. $315,000

COMMERCIAL
1210 Industrial Blvd., Wichita Falls
9,700 sq.ft. vacant land. $200,000

Auction June 8 - 10596 FM 2393
WILLIAMS AUCTION SERVICE
Farm, Ranch, Commercial
www.WilliamsAuctionService.net
TX Lic. 19519

Nocona News Print Advertisement - Affidavit

AFFIDAVIT OF PUBLICATION

Before me, a Notary Public did personally appear on August 6, 2019, Tracy R. Mesler, Publisher of the Nocona News, a newspaper of general circulation in Montague County who certified that advertisement was published in June 6, 2019, edition of the Nocona News, did appear an

Notice Draft Environmental Assessment Available for Public Review and Public Hearing US 83 from FM 1187/Bridge Street in Henrietta to SH 175/Montague Street in Nocona

CSJs: 0044-03-039, 0044-04-047, 0044-04-048, 044-04-049, 0044-03-051

Clay and Montague Counties, Texas

Signature Tracy R Mesler

Sworn and subscribed before me this the 6th day of August, 2019, in the County of Montague, in the State of Texas.

Notary of Public Signature Cindy McCracken

Commission Expires: 5-2-23

Cindy Mc Cracken
Notary Public, State of Texas
My Comm. Exp. 05/02/23
Notary ID 12454861-3

Nocona News Print Advertisement – Tear Sheet

Ran June 6, 2019

Hansard answers: What's killing our native oak trees

By Justin Hansard
Texas AgriLife Extension Agent

Is there something killing my tree?

I have visited with several homeowners and landowners on what they are currently seeing in their Post Oak trees. From viewing these trees they all seem to exhibit a problem with one limb dying back at a time, sometimes with leaves sticking after death and sometimes progressed over the years.

Too much water can be the culprit and exasperate the problem as well. Post Oaks are meant to live in drier soils and with the excess of rain over the last few years and Oak trees sometimes taking years to show signs seems to cause the tree to suddenly die.

Many ornamental trees and shrubs are susceptible to Phytophthora root rot and can develop root and crown rot, particularly if the soil around the base of the plant remains wet for long periods of time. Typical symptoms of a root disease are apparent on affected plants. The leaves will appear drought stressed and may die quickly as the weather warms in late spring or early summer. Trees that are especially susceptible include oak and dogwood.

Symptoms and Diagnosis

Leaves will appear drought stressed, sometimes turning dull green, yellow, red, brown or purple as they wilt. Infected trees may survive a few years before the disease kills the whole plant. The bark usually the soil-line may appear darkened. Cutting away some bark should reveal red-brown discoloration in the wood underneath it. Disease symptoms are distinguishable from Armillaria root rot because mycelial mats do not develop in tissues infected with Phytophthora root rot.

Life Cycle

Root rot-causing Phytophthora species can survive in the soil for years, as long as moist conditions persist. It can spread through splashing rain, irrigation water, and runoff water. Disease fungi can spread through contaminated tool and garden equipment as well. Rot is more likely to spread in early spring and late fall during cool, rainy weather. But symptoms are more likely during stress periods of low rainfall. Flooded and saturated soil conditions for 6–8 hours are especially conducive to the spread of root rots. Wounds are not required for infection.

Integrated Pest Management Strategies

1. Improve water drainage. Prior to planting, make amendments to the soil composition to help manage drainage away from tree roots. Don't allow water to pool around the collar or root system. Core aerate to improve drainage and lessen compaction.

2. Raise the planting site to avoid poor drainage and prevent pools of standing water from forming around valuable ornamentals. Plant on mounds of soil. Never plant trees deeper than they were planted at the nursery.

3. Separate plants, shrubs, and trees according to their irrigation needs, and avoid overwatering.

4. Remove soil. If soil has been piled up over the crown, remove it carefully to expose root flare. This is where fungal infection is likely to occur.

5. Plant resistant or less susceptible varieties. Consider replanting with tolerant plants after Phytophthora root rot has been diagnosed. Trees that are tolerant to Phytophthora root rot include white cedar and American arborvitae.

Testing and Treatment Options

Test can be sent off to labs who can then verify if you have Phytophthora. You will need to contact a Certified Tree Arborist to help you determine what and how and/or if the tree can be saved with injections into the trunk. If the disease is caught early or disease. This can be costly and you must decide if replacement of the tree is a better option.

Pie teach! . . .

—Prairie Valley I.S.D. photo

A few weeks ago, the 5th graders hit their target on STAAR math! So, Mrs. Kutie got a pie in the face!! Danyka's name was drawn to do the honors!

PUBLIC NOTICE OF HEARING REGARDING INTENTION OF MONTAGUE COUNTY TO CONSIDER ADOPTION OF PROPOSED REGULATION OF SUBDIVISIONS-INCLUDING MANUFACTURED HOME RENTAL COMMUNITIES

Pursuant to § 232 of the Texas Local Government Code, and §2007 of the Texas Government Code, notice is hereby given regarding the intention of Montague County, Texas, acting by and through is Commissioners Court, to conduct a public hearing on July 8, 2019, at 10:00 AM in the Commissioners' Courtroom located at the Montague County Annex, Montague, Texas, to consider the adoption of subdivision regulations in unincorporated areas in Montague County, Texas, and to receive public comment on said proposed actions.

The proposed actions will include new regulations concerning the following general areas:

- Requirement for surveys and development of plans and specifications for any Subdivision of Land, as defined by Chapter 232 of the Local Government Code, including Manufactured Home Rental Communities, as defined by statute.
- Requirement for minimal standards for the provision of water, wastewater and drainage of such subdivisions of land.
- Requirement for minimal access roads, streets, and infrastructure for emergency vehicles to such subdivisions.

As required by Section 2007.043 of the Texas Government Code, a Takings Impact Assessment of the proposed regulations was completed. The TIA, using the analysis outlined by the Texas Attorney General, has determined that the adoption of these regulations does not constitute an unconstitutional taking of real property, as defined by Section 2007.002 of the Texas Government Code. The proposed actions were determined to be exempted from the Texas Private Real Property Rights Preservation Act ("Act"), in accordance with TGC §2007.003(b)(13) due to the County's intent to protect public health and safety by establishing minimum requirements for the subdivision of land. Land previously lawfully subdivided land may be permitted to continue operations in their current status so long as such property is not altered in use, enlarged or expanded.

Copies of the proposed regulations and the Takings Impact Assessment are available for inspection in the County Clerk's office, 11339 State Hwy. 59 N., Montague, Texas 76251 during normal business hours. Copies of the proposed regulations may be obtained, at a cost of $1.00 per page. Copies of the Taking Impact Assessment may be obtained, at a cost of $1.00 per page.
The Taking Impact Assessment and the proposed regulations will also be available online at http://www.montague.tx.us.

Any persons interested in expressing their views on the takings impact assessment are encouraged to attend the public hearing.

Texas Department of Transportation

Notice
Draft Environmental Assessment Available for Public Review and Public Hearing
US 82
From FM 1187/Bridge Street in Henrietta to SH 175/Montague Street in Nocona
CSJs: 0044-03-039, 0044-04-047, 0044-04-048, 0044-04-049, 0044-03-051
Clay and Montague Counties, Texas

The Texas Department of Transportation (TxDOT) is proposing to widen United States (US) Highway 82 from Farm-to-Market (FM) 1197/Bridge Street in Henrietta to State Highway (SH) 175/Montague Street in Nocona in Clay and Montague Counties, Texas (TX). This notice advises the public that a draft environmental assessment (EA) is available for public review and that TxDOT will be conducting a public hearing on the proposed project. The hearings will be held on Monday, June 24, 2019, at the Holman Center, 211 N. Clay St., Henrietta, TX 76365 and on Tuesday, June 25, 2019, at the Veranda Inn, 1523 E. Highway 82, Nocona, TX 76255. Displays will be available for viewing at 5 p.m., with the formal hearing starting at 6 p.m. The same information will be shared at both hearings. The purpose of these hearings is to present the planned improvements and to receive public comments on the proposed project.

The proposed improvements include widening US 82 from a two (2) lane to four (4) lane divided highway from Henrietta to Nocona, a distance of approximately 27.4 miles. The purpose of the proposed project is to improve connectivity and increase mobility along US 82 between the towns of Henrietta and Nocona, including Ringgold.

The proposed project would require the acquisition of approximately 334 acres of new right of way (ROW). The proposed project would displace three residences, three vacant structures and one commercial structure. Relocation assistance is available for displaced persons and businesses. Information about the TxDOT Relocation Assistance Program, benefits and services for displacees, and information about the tentative schedules for ROW acquisition and construction can be obtained from the TxDOT Wichita Falls District Headquarters at the address listed below.

Portions of the proposed project are located within a Federal Emergency Management Agency (FEMA) designated 100-year floodplain; however, the floodplains for the entire project length have not been mapped. The proposed project would impact at least 20.23 acres of base floodplain. The acreage of floodplain impacted is based only on the areas that have been mapped, so the acreage of impact could be greater.

The Draft EA, maps showing the project location and design, tentative construction schedules, and other information regarding the project is on file and available for inspection Monday through Friday, between the hours of 8 a.m. and 5 p.m. at the TxDOT Wichita Falls District Headquarters, 1601 Southwest Pkwy, Wichita Falls, TX 76302. This information will also be available for inspection at the hearing. Verbal and written comments from the public regarding the project are requested and may be presented in person at the hearing, by mail to the TxDOT Wichita Falls District Office, or by email to MyProjectWichitaFalls@txdot.gov. Comments must be received on or before July 11, 2019 to be part of the official hearing record.

The hearing will be conducted in English. Persons interested in attending the hearing who have special communication or accommodation needs, such the need for an interpreter, are encouraged to contact Albert Castro (512) 533-9100, at least three days prior to the hearing, and every reasonable effort will be made to accommodate these needs.

If you have any general questions or concerns regarding the proposed project or the hearing, please contact Shaun Barnes at (940) 720-7744.

The environmental review, consultation, and other actions required by applicable Federal environmental laws for this project are being, or have been, carried-out by TxDOT pursuant to 23 U.S.C. 327 and a Memorandum of Understanding dated December 16, 2014, and executed by FHWA and TxDOT.

Bowie News Print Advertisement - Affidavit

The Bowie News
200 Walnut St / PO Box 831
Bowie, TX 76230
(940) 872-2247

Publisher's Affidavit

THE STATE OF TEXAS
COUNTY OF MONTAGUE

BEFORE ME, The undersigned authority, personally appeared Barbara Green, editor of The Bowie News and who being duly sworn says on her oath that the forgoing notice entitled:

Notice Draft Environmental Assessment
Available for Public Review and Public Hearing
Us 82
Texas Department of Transportation

was published in The Bowie News, a bi-weekly newspaper of general circulation for a period of not less than one year, in the city of Bowie AND Montague County Texas, in the following issue(s):

Saturday, June 8, 2019

and a true copy of such publication is hereto attached.

Barbara Green

Barbara Green, Editor

SWORN TO AND SUBSCRIBED before me on this the **8** day of **June, 2019**

PAMELA A. BLACK
Notary Public, State of Texas
Comm. Expires 06-19-2023
Notary ID 130266200

Pamela A. Black

Pamela A. Black, Notary Public-State of Texas
ID 130266200 Exp. 06/19/2023

Bowie News Print Advertisement – Tear Sheet

Ran June 8, 2019

Your Montague County News Source
www.bowienewsonline.com

CLASSIFIEDS

Legal Notices • Auto • Employment • Merchandise • Services

Legal Notice

NOTICE DRAFT ENVIRONMENTAL ASSESSMENT AVAILABLE FOR PUBLIC REVIEW AND PUBLIC HEARING US 82

From FM 1197/Bridge Street in Henrietta to SH 175/Montague Street in Nocona. CSJs: 0044-03-039, 0044-04-047, 0044-04-048, 0044-04-049, 0044-03-061. Clay and Montague Counties, Texas. The environmental review, consultation, and other actions required by applicable Federal environmental laws for this project are being, or have been, carried out by TxDOT pursuant to 23 U.S.C. 327 and a Memorandum of Understanding dated December 16, 2014, and executed by FHWA and TxDOT. The Texas Department of Transportation (TxDOT) is proposing to widen United States (US) Highway 82 from Farm to Market (FM) 1197/Bridge Street in Henrietta to State Highway (SH) 175/Montague Street in Nocona in Clay and Montague Counties, Texas (TX). This notice advises the public that a draft environmental assessment (EA) is available for public review and that TxDOT will be conducting a public hearing on the proposed project. The hearings will be held on Monday, June 24, 2019, at the Holman Center, 211 N. Clay St., Henrietta, TX 76365 and on Tuesday, June 25, 2019, at the Veranda Inn, 1523 E. Highway 82, Nocona, TX 76255. Displays will be available for viewing at 5 p.m., with the formal hearing starting at 6 p.m. The same information will be shared at both hearings. The purpose of these hearings is to present the planned improvements and to receive public comments on the proposed project. The proposed improvements include widening US 82 from a two (2) lane to four (4) lane divided highway from Henrietta to Nocona, a distance of approximately 27.4 miles. The purpose of the proposed project is to improve connectivity and increase mobility along US 82 between the towns of Henrietta and Nocona, including Ringgold. The proposed project would require the acquisition of approximately 334 acres of new right of way (ROW). The proposed project would displace three residences, three vacant structures and one commercial structure. Relocation assistance is available for displaced persons and businesses. Information about the TxDOT Relocation Assistance Program, benefits and services for displacees, and information about the tentative schedules for ROW acquisition and construction can be obtained from the TxDOT Wichita Falls District Headquarters at the address listed below. Portions of the proposed project are located within a Federal Emergency Management Agency (FEMA) designated 100-year floodplain; however, the floodplains for the entire project length have not been mapped. The proposed project would impact at least 20.23 acres of base floodplain. The acreage of floodplain impacted is based only on the areas that have been mapped, so the acreage of impact could be greater. The Draft EA, maps showing the project location and design, tentative construction schedules, and other information regarding the project is on file and available for inspection Monday through Friday, between the hours of 8 a.m. and 5 p.m. at the TxDOT Wichita Falls District Headquarters, 1601 Southwest Pkwy., Wichita Falls, TX 76302. This information will also be available for inspection at the hearing. Verbal and written comments from the public regarding the project are requested and may be presented in person at the hearing, by mail to the TxDOT Wichita Falls District Office, or by email to MyProjects@WichitaFalls.txdot.gov. Comments must be received on or before July 11, 2019 to be part of the official hearing record. The hearing will be conducted in English. Persons interested in attending the hearing who have special communication or accommodation needs, such the need for an interpreter, are encouraged to contact Albert Castro **512-533-9100**, at least three days prior to the hearing, and every reasonable effort will be made to accommodate these needs. If you have any general questions or concerns regarding the proposed project or the hearing, please contact Shaun Barnes at **940-720-7744**. The environmental review, consultation, and other actions required by applicable Federal environmental laws for this project are being, or have been, carried-out by TxDOT pursuant to 23 U.S.C. 327 and a Memorandum of Understanding dated December 16, 2014, and executed by FHWA and TxDOT.

101pb

Auto

2015 GMC 2500 CREW
Stock# FA2534. Special pricing, $36,900. Lipscomb Auto Center **940-872-5455**. Or visit www.lipscombautocenter.com for wide selection of vehicles and to shop 24/7. Stop by today to view this amazing vehicle
100-101pb

2016 HONDA CR-V FWD
Stock# GC7227. Special pricing, $15,500. Lipscomb Auto Center **940-872-5455**. Or visit www.lipscombautocenter.com for wide selection of vehicles and to shop 24/7. Stop by today to view this amazing vehicle or the many others on our lot.
100-101pb

2013 CHEVY TRAVERSE FWD
Stock# D67913. Special pricing, $14,900. Lipscomb Auto Center **940-872-5455**. Or visit www.lipscombautocenter.com for wide selection of vehicles and to shop 24/7. Stop by today to view this amazing vehicle or the many others on our lot.
100-101pb

2011 CHEVY 1500 CREW
Stock# B06450. Special pricing, $16,900. Lipscomb Auto Center **940-872-5455**. Or visit www.lipscombautocenter.com for wide selection of vehicles and to shop 24/7. Stop by today to view this amazing vehicle or the many others on our lot.
100-101pb

2018 CHEVY 3500 CREW DRW
Stock# J00766. Special pricing, $59,900. Lipscomb Auto Center **940-872-5455**. Or visit www.lipscombautocenter.com for wide selection of vehicles and to shop 24/7. Stop by today to view this amazing vehicle or the many others on our lot.
100-101pb

2014 CHEVY CAMARO SS
Stock# F51466. Special pricing, $16,900. Lipscomb Auto Center **940-872-5455**. Or visit www.lipscombautocenter.com for wide selection of vehicles and to shop 24/7.
100-101pb

2016 CHEVY IMPALA SEDAN
Stock# G63283. Special pricing, $14,900. Lipscomb Auto Center **940-872-5455**. Or visit www.lipscombautocenter.com for wide selection of vehicles and to shop 24/7.
100-101pb

2017 GMC 2500 LIFTED CREW
Stock# H34665. Special pricing, $55,900. Lipscomb Auto Center **940-872-5455**. Or visit www.lipscombautocenter.com for wide selection of vehicles and to shop 24/7.
100-101pb

2016 ACURA MDX FWD
Stock# G14227. Special pricing, $26,900. Lipscomb Auto Center **940-872-5455**. Or visit www.lipscombautocenter.com for wide selection of vehicles and to shop 24/7. Stop by today.
100-101pb

2013 HYUNDAI SONATA SEDAN
Stock# D96520. Special pricing, $9,950. Lipscomb Auto Center **940-872-5455**. Or visit www.lipscombautocenter.com for wide selection of vehicles and to shop 24/7. Stop by today to view this amazing vehicle
100-101pb

Employment

WE'RE HIRING
Opening for PUBLICATION DISTRIBUTOR for Post Oak Media. Products transported across North Texas. Part-time contract position with flexible hours. Clean driving record required. Vehicle provided. Fill out application at 200 Walnut Street, Bowie or email resume to kayla@postoakmedia.net tfc

PLACE AN AD HERE!
Call **940-872-2247**. pb

POSITION OPEN FOR LICENSED MASSAGE THERAPIST
To work in busy healthcare clinic. Looking for dependable, hardworking, non-smoker to fill a full-time paid position. Fax resume to **940-872-6015**
96-103cts

GRACE CARE CENTER OF NOCONA
Is seeking self-motivated and dedicated individuals for the positions of 3 Certified Nurse Aides for Day Shift, Part Time LVN, 1 Full Time Cook and 2 Part Time Housekeepers. There is a Sign On Bonus for CNAs only. Experience a plus. These positions require daily interaction with residents and fellow co-workers of our facility. If you are interested in joining our team, please come by 306 Carolyn Road, Nocona, Texas to fill out an application
88tc

BOWIE ISD
Custodial Department
- Full-time & substitute positions
- Hourly rate set by experience
- Benefits

Complete Application at Support Service Building 708 Old Wise Rd.

EVENING COOKS AND SATURDAY
Charla Hite is a Christian special needs camp between Sunset and Forestburg. Call **940-964-2145** or apply online at www.charlahite.org. 97-104cts

NOW HIRING
Owner/Operators/Team Drivers. Hazmat preferred but not required. Call between 8 a.m. - 5 p.m. Mon-Fri. **817-596-8877**
60-102pd

MTC-LINDSEY STATE JAIL- HIRING
Must have HS diploma or equivalent, pass a drug screen, clean background, and a valid DL. Call **940-567-2272**
71tcpb

CHANEY TRUCKING
is now hiring Full-Time Commercial Driving License drivers for the oil field, min 25 years of age and 2 year's CDL experience. $1,000 sign-on bonus! New hire must complete 60 days of employment, with no disciplinary action, and no unexcused absences. 3 weeks on and 1 week off. Competitive benefits package available within 30 days of hire, including paid time off, medical, dental, vision, life and Aflac. $125 weekly attendance bonus. Training pay starts at $18 per hour. On-site housing provided, as well as $25 per diem for out of town nights. Call Daniel at **817-636-9181** or visit www.chaneytrucking.com to apply 99-03cts

PART-TIME WORKERS NEEDED IN BOWIE, MONTAGUE & SUNSET
For light housekeeping, personal care and other tasks. WHHS, in business since 1969. Call **940-322-5157** for application and information or send resume to whhsphc@gmail.com
96-103cts

PLACE AN AD HERE!
Call Kathy Miller at **872-2247** today! pb

Triple R Collision Repair
Quality Body Work * Custom Painting
"I-Car" Certified * 24 Hour Towing
Rip 940-867-4571 * Wrecker 940-867-3126
825 Montague Hwy.

TPMC Rolling Plains Management Corporation
DRIVERS WANTED
Rolling Plains Management Corporation is now accepting applications in Montague and Wise Counties for part-time drivers for its transportation system, SHARP Lines.
Applicants must have a CDL with passenger endorsement, acceptable driving record, no criminal felonies for the past 7 years, and a GED or high school diploma.
Drug and alcohol testing is required.
For an application please call: **1-800-633-6852**
EOE

MTC - Lindsey State Jail is Now Hiring:
Correctional Officers • Asst. Shift Supervisor
Asst. Kitchen Supervisor • Foodservice Supervisor
Please check the website for job qualifications.
Must have a HS diploma or equivalent, be able to pass a drug screen, have a clean background, and valid driver's license to be considered for a Correctional Officer.
Apply online at www.mtcjobs.com or call 940-567-2272 and ask for the HR department.
Recruitment and retention of new fulltime correctional officers.
All new fulltime correctional officers (hired December 1, 2017 or after) are eligible to receive the following incentives/stipends:
$15 Gift Card – Presented on the first day of pre-service training.
$25 Gift Card – Presented each subsequent Monday during pre-service training. The new fulltime correctional officer must have satisfactorily completed ALL scheduled classes the previous week.
$500 – Paid out after the new fulltime correctional officer satisfactorily completes pre-service training and is assigned a position control number at Lindsey State Jail.
$500 – Paid out after the new fulltime correctional officer satisfactorily completes his/her 180 assessment period at Lindsey State Jail.
$1,000 – Paid out after the new fulltime correctional officer satisfactorily completes 1 year of employment at Lindsey State Jail.
MTC Management & Training Corporation

To place your classified call 940-872-2247, email classifieds@bowienewsonline.com or come by 200 Walnut St., Bowie.

Elected Official Letter
Mailed to 50 Elected and Public Officials on June 5, 2019

Texas Department of Transportation

1601 Southwest Parkway, Wichita Falls, TX 76302 | (940) 720-7700 | WWW.TXDOT.GOV

[Date]

[Recipient Name]
[Title]
[Company]
[Address]
[City, ST Zip]

Dear [Recipient Name]:

The Texas Department of Transportation (TxDOT) Wichita Falls District is holding two public hearings regarding the widening of the United States (US) Highway 82 from FM 1197/Bridge Street in Henrietta to SH 175/Montague Street in Nocona in Clay and Montague Counties, Texas. A draft environmental assessment is also available for public review. We are reaching out to your office prior to the hearings to ensure you are aware of the opportunity to attend the hearing and learn more about the study.

The same information will be shared at both hearings, which will be held from 5 – 7 p.m., with an open house from 5 – 6 p.m. and the formal hearing beginning at 6 p.m.:

Monday, June 24, 2019
Holman Center
211 N. Clay St.
Henrietta, TX 76365

Tuesday, June 25, 2019
Veranda Inn
1523 E. Hwy 82
Nocona, TX 76266

The study began in 2016 to identify needed safety and mobility improvements. The first public meeting was held in 2017 where possible solutions were shared with the public. A potential alignment for the expansion of US 82 was shared at the second public meeting held in 2018.

Letters are being mailed to residents, and a newspaper advertisement will be published in local newspapers to notify the public of the hearings and the opportunity to provide their input.

Please share this information with your staff and anyone else who may be interested in attending or learning more. For more information, please contact myself or Shaun Barnes at (940) 720-7744. You can also email MyProjectsWichitaFalls@txdot.gov.

The environmental review, consultation, and other actions required by applicable Federal environmental laws for this project are being, or have been, carried-out by TxDOT pursuant to 23 U.S.C. 327 and a Memorandum of Understanding dated December 16, 2014, and executed by FHWA and TxDOT.

Sincerely,

James S Reaves P.E.

Scot Reaves, P.E.
Wichita Falls District, Texas Department of Transportation
(940) 720-7717

OUR VALUES: *People • Accountability • Trust • Honesty*
OUR MISSION: *Through collaboration and leadership, we deliver a safe, reliable, and integrated transportation system that enables the movement of people and goods.*

An Equal Opportunity Employer

Public Hearing Notice
Mailed to 50 Elected and Public Officials on June 5, 2019

Notice
Draft Environmental Assessment Available for Public Review and Public Hearing
US 82
From FM 1197/Bridge Street in Henrietta to
SH 175/Montague Street in Nocona
CSJs: 0044-03-039, 0044-04-047, 0044-04-048, 0044-04-049, 0044-03-051
Clay and Montague Counties, Texas

The Texas Department of Transportation (TxDOT) is proposing to widen United States (US) Highway 82 from Farm-to-Market (FM) 1197/Bridge Street in Henrietta to State Highway (SH) 175/Montague Street in Nocona in Clay and Montague Counties, Texas (TX). This notice advises the public that a draft environmental assessment (EA) is available for public review and that TxDOT will be conducting two public hearings on the proposed project. The hearings will be held on Monday, June 24, 2019, at the Holman Center, 211 N. Clay St., Henrietta, TX 76365 and on Tuesday, June 25, 2019, at the Veranda Inn, 1523 E. Highway 82, Nocona, TX 76255. Displays will be available for viewing at 5 p.m., with the formal hearing starting at 6 p.m. The same information will be shared at both hearings. The purpose of these hearings is to present the planned improvements and to receive public comments on the proposed project.

The proposed improvements include widening US 82 from a two (2) lane to four (4) lane divided highway from Henrietta to Nocona, a distance of approximately 27.4 miles. The purpose of the proposed project is to improve connectivity and increase mobility along US 82 between the towns of Henrietta and Nocona, including Ringgold.

The proposed project would require the acquisition of approximately 334 acres of new right of way (ROW). The proposed project would displace three residences, three vacant structures and one commercial structure. Relocation assistance is available for displaced persons and businesses. Information about the TxDOT Relocation Assistance Program, benefits and services for displacees, and information about the tentative schedules for ROW acquisition and construction can be obtained from the TxDOT Wichita Falls District Headquarters at the address listed below.

Portions of the proposed project are located within a Federal Emergency Management Agency (FEMA) designated 100-year floodplain; however, the floodplains for the entire project length have not been mapped. The proposed project would impact at least 20.23 acres of base floodplain. The acreage of floodplain impacted is based only on the areas that have been mapped, so the acreage of impact could be greater.

The Draft EA, maps showing the project location and design, tentative construction schedules, and other information regarding the project is on file and available for inspection Monday through Friday, between the hours of 8 a.m. and 5 p.m. at the TxDOT Wichita Falls District Headquarters, 1601 Southwest Pkwy, Wichita Falls, TX 76302. This information will also be available for inspection at the hearing. Verbal and written comments from the public regarding the project are requested and may be presented in person at the hearing, by mail to the TxDOT Wichita Falls District Office, or by email to MyProjectsWichitaFalls@txdot.gov. Comments must be received on or before July 11, 2019 to be part of the official hearing record.

The hearing will be conducted in English. Persons interested in attending the hearing who have special communication or accommodation needs, such the need for an interpreter, are encouraged to contact Albert Castro (512) 533-9100, at least three days prior to the hearing, and every reasonable effort will be made to accommodate these needs.

If you have any general questions or concerns regarding the proposed project or the hearing, please contact Shaun Barnes at (940) 720-7744.

The environmental review, consultation, and other actions required by applicable Federal environmental laws for this project are being, or have been, carried-out by TxDOT pursuant to 23 U.S.C. 327 and a Memorandum of Understanding dated December 16, 2014, and executed by FHWA and TxDOT.

Elected and Public Official Mailing List

Organization	Salutation	First Name	Last Name	Title	Mailing Address	City	State	Zip
City of Henrietta	The Honorable	Howard	Raeke	Mayor	PO Box 409	Henrietta	TX	76365
City of Henrietta	The Honorable	Robert	Lavy	Mayor Pro-Tem	PO Box 409	Henrietta	TX	76365
City of Henrietta	The Honorable	Jim	Lemons	Alderman	PO Box 409	Henrietta	TX	76365
City of Henrietta	The Honorable	Mike	Scott	Alderman	PO Box 409	Henrietta	TX	76365
City of Henrietta	The Honorable	Mark	Hill	Alderman	PO Box 409	Henrietta	TX	76365
City of Henrietta, Public Works	Mr.	Troy	Potts	Director	PO Box 409	Henrietta	TX	76365
City Manager, City of Nocona	Ms.	Lynn	Henley	Ms.	100 Cooke St.	Nocona	TX	76255
City of Nocona	The Honorable	Robert	Fenolgio	Mayor	100 Cooke St.	Nocona	TX	76255
City of Nocona, NEDC	The Honorable	Tracy	O'Neal	Council Member	100 Cooke St.	Nocona	TX	76255
City of Nocona, NEDC	The Honorable	Don	Davis	Council Member	100 Cooke St.	Nocona	TX	76255
City of Nocona, NEDC	The Honorable	Tom	Horn	Council Member	100 Cooke St.	Nocona	TX	76255
City of Nocona, NEDC	The Honorable	Bob	Ferguson	Council Member	100 Cooke St.	Nocona	TX	76255
City of Nocona, NEDC	The Honorable	Steve	Tettleton	Council Member	100 Cooke St.	Nocona	TX	76255
Judge, Clay County	The Honorable	Mike	Campbell	Judge	P.O. Box 548	Henrietta	TX	76365
Commissioner, Clay County, Precinct 1	The Honorable	Richard	Lowery	Commissioner	214 N. Main St.	Henrietta	TX	76365
Commissioner, Clay County, Precinct 2	The Honorable	Johnny	Gee	Commissioner	214 N. Main St.	Henrietta	TX	76365
Commissioner, Clay County, Precinct 3	The Honorable	John	McGregor	Commissioner	214 N. Main St.	Henrietta	TX	76365
Commissioner, Clay County, Precinct 4	The Honorable	Chase	Broussard	Commissioner	214 N. Main St.	Henrietta	TX	76365
Judge, Montague County	The Honorable	Rick	Lewis	Judge	PO Box 475	Montague	TX	76251
Montague County, Precinct 1	The Honorable	Roy	Darden	Commissioner	PO Box 416	Montague	TX	76251
Montague County, Precinct 2	The Honorable	Mike	Mayfield	Commissioner	PO Box 416	Montague	TX	76251
Montague County, Precinct 3	The Honorable	Mark	Murphey	Commissioner	PO Box 416	Montague	TX	76251
Montague County, Precinct 4	The Honorable	Bob	Langford	Commissioner	PO Box 416	Montague	TX	76251
US Senator for Texas	The Honorable	Ted	Cruz	Senator	Lee Park Tower II, 3626 N. Hall St., Suite 410	Dallas	TX	75219

US Senator for Texas	The Honorable	John	Cornyn	Senator	5001 Spring Valley Rd., Suite 1125 E.	Dallas	TX	75244
Texas US Representative, Dist 13	The Honorable	Mac	Thornberry	Congressman	2525 Kell Blvd., Suite 406	Wichita Falls	TX	76308
Texas State Sentate, Dist 30	The Honorable	Pat	Fallon	Senator	3305 Mayhill Road, Suite 125	Denton	TX	76208
Texas State House, Dist 69	The Honorable	James	B. Frank	Representative	1206 Hatton Rd	Wichita Falls	TX	76302
Texas State House, Dist 68	The Honorable	Drew	Springer	State Representative	406 E. California St	Gainesville	TX	76240
Henrietta ISD	Superintendent	Jeff	McClure	Superintendent	1801 E. Crafton	Henrietta	TX	76365
Henrietta ISD	Superintendent	George	Essler	Transportation and Grounds Director	1801 E. Crafton	Henrietta	TX	76365
Nocona ISD	Superintendent	David	Waters	Superintendent	220 Clay St.	Nocona	TX	76255
NEDC	Ms.	Donna	Culpepper	Executive Director	PO Box 494	Nocona	TX	76255
NEDC	Mr.	Kyle	Reynolds	President	PO Box 494	Nocona	TX	76255
NEDC	Mr.	Tyler	Thomas	Vice President	PO Box 494	Nocona	TX	76255
NEDC	Mr.	Tony	Dirker	Mr.	PO Box 494	Nocona	TX	76255
NEDC	Mr.	Bob	Hearndon	Vice President	PO Box 494	Nocona	TX	76255
NEDC	Ms.	Brandi	Shipamn	Secretary	PO Box 494	Nocona	TX	76255
NEDC	Mr.	William	Henley	Mr.	PO Box 494	Nocona	TX	76255
Nocona Chamber of Commerce	Ms.	Nell	Anna McBroom	Executive Director	1522 East Highway 82	Nocona	TX	76255
Nocona Chamber of Commerce	Ms.	Michelle	Fenoglio Toerck	President	1522 East Highway 82	Nocona	TX	76255
Nocona Chamber of Commerce	Ms.	Emily	Davis	Vice President	1522 East Highway 82	Nocona	TX	76255
Nocona Chamber of Commerce	Ms.	Patti	Morton Gibbs	Secretary	1522 East Highway 82	Nocona	TX	76255
Nocona Chamber of Commerce		Syd	Nowell	Treasurer	1522 East Highway 82	Nocona	TX	76255
Nocona Chamber of Commerce	Ms.	Ronnie	Davis	Administrative Assistant	1522 East Highway 82	Nocona	TX	76255
Henrietta and Clay County Chamber of Commerce	Mr.	Peyton	Cantrell	President	PO Box 75	Henrietta	TX	76365
Henrietta and Clay County Chamber of Commerce	Mr.	DJ	Dickey	1st VP	PO Box 75	Henrietta	TX	76365
Henrietta and Clay County Chamber of Commerce	Ms.	Dr.	Noemi Guerrero	2nd VP	PO Box 75	Henrietta	TX	76365
Henrietta and Clay County Chamber of Commerce	Ms.	Tonya	Hager	Treasurer	PO Box 75	Henrietta	TX	76365
Henrietta and Clay County Chamber of Commerce	Mr.	Eric	Nelson	Ex-Officio	PO Box 75	Henrietta	TX	76365

Public Hearing Postcard
Mailed to 2,822 Addresses on June 4, 2019

(Front)

You're Invited!

Please join us to learn about a study of US 82 from Henrietta to Nocona.

Public Hearings

Monday, June 24, 2019
5 – 7 p.m.
Holman Center
211 N. Clay, Henrietta, TX 76365

Tuesday, June 25, 2019
5 – 7 p.m.
Veranda Inn
1523 E. Hwy. 82, Nocona, TX 76266

The Texas Department of Transportation (TxDOT) is holding two public hearings regarding the widening of US 82 from FM 1197/Bridge Street in Henrietta to SH 175/Montague Street in Nocona in Clay and Montague Counties, Texas. A draft environmental assessment is also available for public review.

The same information will be shared at both hearings, which will be held from 5–7 p.m. with the formal hearing beginning at 6 p.m.

Comments are always welcome but must be submitted by July 11 to be included in the meeting summary.

(Back)

Texas Department of Transportation

1601 Southwest Parkway
Wichita Falls, TX 76302

www.TxDOT.gov
(search US 82 Henrietta to Nocona)

Contact us with questions and comments or if you have special accommodation needs:

Shaun Barnes, P.E.
(940) 720-7744 or
MyProjectsWichitaFalls@txdot.gov
*Submit comments by July 11 to be included in the meeting report.

Name	Address	City	State	Zip
Clararess Kinnedy	[redacted]	Decatur	TX	76234
Kayla Boydston	[redacted]	Nocona	TX	76255
Gloria Marmaduke	[redacted]	Nocona	TX	76255
Debra Hudson	[redacted]	Nocona	TX	76255
Robert D Creighton	[redacted]	Nocona	TX	76255
Cindy Huschke	[redacted]	Nocona	TX	76255
Robert Crane	[redacted]	Nocona	TX	76255
Lacey Lanier	[redacted]	Nocona	TX	76255
Justin Killen	[redacted]	Nocona	TX	76255
Richard Fulumana	[redacted]	Nocona	TX	76255
Israel Cornejo	[redacted]	Nocona	TX	76255
Jessica Farris	[redacted]	Nocona	TX	76255
Jenny F Bransford	[redacted]	Nocona	TX	76255
Deborah Breceda	[redacted]	Nocona	TX	76255
Layne Edwards	[redacted]	Nocona	TX	76255
Benjamin G Wilson	[redacted]	Nocona	TX	76255
Christopher Fischer	[redacted]	Nocona	TX	76255
Courtney Thomason	[redacted]	Nocona	TX	76255
Josie M Chism	[redacted]	Nocona	TX	76255
Emma Fletcher	[redacted]	Nocona	TX	76255
Abriawna Moon	[redacted]	Nocona	TX	76255
Rosemary Gonzalez	[redacted]	Nocona	TX	76255
Mylea Wadsworth	[redacted]	Nocona	TX	76255
Brandy Mcclain	[redacted]	Nocona	TX	76255
Billy Lawhorn	[redacted]	Nocona	TX	76255
Mistie Ashlock	[redacted]	Nocona	TX	76255
Danny Daniel	[redacted]	Nocona	TX	76255
Brian L Blakeboro	[redacted]	Nocona	TX	76255
Sammie Mccaffrey	[redacted]	Nocona	TX	76255
Marten Herrera	[redacted]	Nocona	TX	76255
Edmundo Diaz	[redacted]	Nocona	TX	76255
Floye D Allen	[redacted]	Nocona	TX	76255
Angela D Leveratt	[redacted]	Nocona	TX	76255
Valentina Rubio	[redacted]	Nocona	TX	76255
Hunter Duck	[redacted]	Nocona	TX	76255
Melody E Mccubbins	[redacted]	Nocona	TX	76255
Jose P Zavala	[redacted]	Nocona	TX	76255
Cordie Jauch	[redacted]	Nocona	TX	76255
Roy Diehl	[redacted]	Nocona	TX	76255
Marla Oneal	[redacted]	Nocona	TX	76255
Benita Salgado	[redacted]	Nocona	TX	76255
Juan E Alonso	[redacted]	Nocona	TX	76255
Jana Jarret	[redacted]	Nocona	TX	76255
Joaquin V Lopez	[redacted]	Nocona	TX	76255
Sara E Briza	[redacted]	Nocona	TX	76255
Jason Don	[redacted]	Nocona	TX	76255

Layne Clark	[redacted]	Nocona	TX	76255
Jesse Hampton	[redacted]	Nocona	TX	76255
Michaela N Coonce	[redacted]	Nocona	TX	76255
Mark Page	[redacted]	Nocona	TX	76255
Selene Ortiz	[redacted]	Nocona	TX	76255
Jordan M Gilleland	[redacted]	Nocona	TX	76255
Aaron M Martindale	[redacted]	Nocona	TX	76255
Josh Dishman	[redacted]	Nocona	TX	76255
Ana M Campos	[redacted]	Nocona	TX	76255
Jayier Gaytan	[redacted]	Nocona	TX	76255
Robert Gelo	[redacted]	Nocona	TX	76255
Madchen D Bishop	[redacted]	Nocona	TX	76255
Harmony Rademacher	[redacted]	Nocona	TX	76255
Juan Laanas	[redacted]	Nocona	TX	76255
Amanda Horton	[redacted]	Nocona	TX	76255
Kenneth Killian	[redacted]	Nocona	TX	76255
Darlene Joyce	[redacted]	Nocona	TX	76255
Maria Segura	[redacted]	Nocona	TX	76255
Carrie Gallagher	[redacted]	Nocona	TX	76255
Garrett M Palla	[redacted]	Nocona	TX	76255
Mary Bergin	[redacted]	Nocona	TX	76255
Riley Andrews	[redacted]	Nocona	TX	76255
Vaughn Herwehe	[redacted]	Nocona	TX	76255
Steven M Molsbee	[redacted]	Nocona	TX	76255
Gabriela Dozal	[redacted]	Nocona	TX	76255
Lauren Whetzel	[redacted]	Nocona	TX	76255
Sherry L Young	[redacted]	Nocona	TX	76255
Reinagonzalez Alcantar	[redacted]	Nocona	TX	76255
S Ruiz	[redacted]	Nocona	TX	76255
George Grisham	[redacted]	Nocona	TX	76255
Madison Murphey	[redacted]	Nocona	TX	76255
Dylan Wilson	[redacted]	Nocona	TX	76255
Xena M Graham	[redacted]	Nocona	TX	76255
Carlos H Herrera	[redacted]	Nocona	TX	76255
Caiden L Fenoglio	[redacted]	Nocona	TX	76255
Amy R Owen	[redacted]	Nocona	TX	76255
Timberly Stack	[redacted]	Nocona	TX	76255
Mandy Lowy	[redacted]	Nocona	TX	76255
Lamar Kinley	[redacted]	Nocona	TX	76255
Mariacruz Mancilla	[redacted]	Nocona	TX	76255
Chelsea M Morales	[redacted]	Nocona	TX	76255
Lance Hanson	[redacted]	Nocona	TX	76255
Roy Joyce	[redacted]	Nocona	TX	76255
Katerina Baugher	[redacted]	Nocona	TX	76255
Katrina A Huff	[redacted]	Nocona	TX	76255
Adam Fellers	[redacted]	Nocona	TX	76255
Kenneth D Kuntz	[redacted]	Nocona	TX	76255

Marcy Yarbrough	[redacted]	Nocona	TX	76255
James C Byford Sr	[redacted]	Nocona	TX	76255
Miriam Lopez	[redacted]	Nocona	TX	76255
Brenda L Murray	[redacted]	Nocona	TX	76255
Brittany M Hines	[redacted]	Nocona	TX	76255
Sandra Cooper	[redacted]	Nocona	TX	76255
Yolanda Vera	[redacted]	Nocona	TX	76255
Travis Maness	[redacted]	Nocona	TX	76255
Lindsay Adams	[redacted]	Nocona	TX	76255
Nataly Hernandez	[redacted]	Nocona	TX	76255
Pedro Ibarra	[redacted]	Nocona	TX	76255
Jr A Delafuente	[redacted]	Nocona	TX	76255
Sandra Lemons	[redacted]	Nocona	TX	76255
Richard A Clark III	[redacted]	Nocona	TX	76255
Seth Johnson	[redacted]	Nocona	TX	76255
Ashley Peterson	[redacted]	Nocona	TX	76255
Judy Harris	[redacted]	Nocona	TX	76255
Yogendra Rai	[redacted]	Nocona	TX	76255
Tiffani Echols	[redacted]	Nocona	TX	76255
Riley Mccasland	[redacted]	Nocona	TX	76255
Krysta Crawford	[redacted]	Nocona	TX	76255
David Lickiss	[redacted]	Nocona	TX	76255
William S Deardeuff	[redacted]	Nocona	TX	76255
Clayton Burch	[redacted]	Nocona	TX	76255
Lisa Demuth	[redacted]	Nocona	TX	76255
Al Baldwin	[redacted]	Nocona	TX	76255
Francisco Lopez	[redacted]	Nocona	TX	76255
Clifford D Berry	[redacted]	Nocona	TX	76255
Todd P Peterson	[redacted]	Nocona	TX	76255
Randall J Hanson	[redacted]	Nocona	TX	76255
Katheryn D James	[redacted]	Nocona	TX	76255
Patsy C Randell	[redacted]	Nocona	TX	76255
Glenda L Allison-Kurdziel	[redacted]	Nocona	TX	76255
Edwin J Lowrance	[redacted]	Nocona	TX	76255
Al Ramsey	[redacted]	Nocona	TX	76255
Lonnie E Brewer	[redacted]	Nocona	TX	76255
Roselee M Crow	[redacted]	Nocona	TX	76255
Don W Hendrix	[redacted]	Nocona	TX	76255
Mark W Murphey	[redacted]	Nocona	TX	76255
Buck Brown	[redacted]	Nocona	TX	76255
Tammy S Gray	[redacted]	Nocona	TX	76255
Waymon L Tipton	[redacted]	Nocona	TX	76255
Arvel C Wall	[redacted]	Nocona	TX	76255
Apolonio G Hernandez	[redacted]	Nocona	TX	76255
Lynn M Jones	[redacted]	Nocona	TX	76255
Sue G Kaiser	[redacted]	Nocona	TX	76255
Ronald S Mahin	[redacted]	Nocona	TX	76255

Michael L Reboulet	[redacted]	Nocona	TX	76255
Robert E Vickery	[redacted]	Nocona	TX	76255
Acce E Atkinson	[redacted]	Nocona	TX	76255
George G Richardson	[redacted]	Nocona	TX	76255
Johnny R Richardson	[redacted]	Nocona	TX	76255
Lynn L Roberts Jr	[redacted]	Nocona	TX	76255
Tanya C Samples	[redacted]	Nocona	TX	76255
William W Walser	[redacted]	Nocona	TX	76255
Randy O Womack	[redacted]	Nocona	TX	76255
Edward M Sampley	[redacted]	Nocona	TX	76255
Runette T Nobles	[redacted]	Nocona	TX	76255
Juanita J Robinson	[redacted]	Nocona	TX	76255
Alton Redwine	[redacted]	Nocona	TX	76255
Glenn E Reed	[redacted]	Nocona	TX	76255
Mike J Andarakes	[redacted]	Nocona	TX	76255
Melton D Gaston	[redacted]	Nocona	TX	76255
Marzella L Lee	[redacted]	Nocona	TX	76255
Thomas M Hill	[redacted]	Nocona	TX	76255
Rick D Baker	[redacted]	Nocona	TX	76255
Sean N Kelly	[redacted]	Nocona	TX	76255
Johnathan Weaver	[redacted]	Nocona	TX	76255
Amy R Edwards	[redacted]	Nocona	TX	76255
Don M Tidwell	[redacted]	Nocona	TX	76255
Stephen R Cox	[redacted]	Nocona	TX	76255
Mike G Lemons	[redacted]	Nocona	TX	76255
Dianne F Mcchesney	[redacted]	Nocona	TX	76255
James A Bacon	[redacted]	Nocona	TX	76255
David J Walker	[redacted]	Nocona	TX	76255
Janet M Weeks	[redacted]	Nocona	TX	76255
Thomas L Brown	[redacted]	Nocona	TX	76255
David P Leaton	[redacted]	Nocona	TX	76255
Charles D Woodbury	[redacted]	Nocona	TX	76255
Bobby L Vicks	[redacted]	Nocona	TX	76255
John C Speights	[redacted]	Nocona	TX	76255
Robert G Reeves	[redacted]	Nocona	TX	76255
Patti Camp	[redacted]	Nocona	TX	76255
Larry W Lemons	[redacted]	Nocona	TX	76255
Richard M Reeves	[redacted]	Nocona	TX	76255
April D Glenn	[redacted]	Nocona	TX	76255
Kirsten A Patton	[redacted]	Nocona	TX	76255
Steven W Maier	[redacted]	Nocona	TX	76255
Randall C Duckworth	[redacted]	Nocona	TX	76255
Stanley J Hall	[redacted]	Nocona	TX	76255
Sheila R Craig	[redacted]	Nocona	TX	76255
Terry L Hagan	[redacted]	Nocona	TX	76255
David T Gibson	[redacted]	Nocona	TX	76255
Robert J Lucario	[redacted]	Nocona	TX	76255

Duane C Stratton	[redacted]	Nocona	TX	76255
Larry J Taylor	[redacted]	Nocona	TX	76255
Elvin R Glenn	[redacted]	Nocona	TX	76255
Ronald A Branham	[redacted]	Nocona	TX	76255
Robert J Detweiler	[redacted]	Nocona	TX	76255
Shirley L Deloach	[redacted]	Nocona	TX	76255
Richard T Raines	[redacted]	Nocona	TX	76255
Victoria R Murphy	[redacted]	Nocona	TX	76255
James W Bigby	[redacted]	Nocona	TX	76255
Sue Atteberry	[redacted]	Nocona	TX	76255
Jimmie D James	[redacted]	Nocona	TX	76255
Rebecca D Pepper	[redacted]	Nocona	TX	76255
James W Taylor	[redacted]	Nocona	TX	76255
Wayne W Jacobs	[redacted]	Nocona	TX	76255
Rose Kingsby	[redacted]	Nocona	TX	76255
Angela J Penaluna	[redacted]	Nocona	TX	76255
Richard L Lane	[redacted]	Nocona	TX	76255
Christena M Martin	[redacted]	Nocona	TX	76255
Gloria F Bruhn	[redacted]	Nocona	TX	76255
Windi S Womack	[redacted]	Nocona	TX	76255
Gloria S Foster	[redacted]	Nocona	TX	76255
David C Castro	[redacted]	Nocona	TX	76255
Alia L Thompson	[redacted]	Nocona	TX	76255
Choralen W Lasalle	[redacted]	Nocona	TX	76255
Sandra K Clemons	[redacted]	Nocona	TX	76255
Clayton S Brown	[redacted]	Nocona	TX	76255
Cash R Langford	[redacted]	Nocona	TX	76255
Donald G Russell	[redacted]	Nocona	TX	76255
Carolina C Duarte	[redacted]	Nocona	TX	76255
Mona E Weatherly	[redacted]	Nocona	TX	76255
Michael Carter	[redacted]	Nocona	TX	76255
Connie L Larson	[redacted]	Nocona	TX	76255
Kimberly A Larison	[redacted]	Nocona	TX	76255
Mary L Carter	[redacted]	Nocona	TX	76255
Sheila L Crabtree	[redacted]	Nocona	TX	76255
Winnie H Erger	[redacted]	Nocona	TX	76255
James C Webb	[redacted]	Nocona	TX	76255
Jan M Campsey	[redacted]	Nocona	TX	76255
Amamda C Chism	[redacted]	Nocona	TX	76255
Sam F Osborn	[redacted]	Nocona	TX	76255
Steve Holcomb	[redacted]	Nocona	TX	76255
Daniel S Thomas	[redacted]	Nocona	TX	76255
Ronald J Buck	[redacted]	Nocona	TX	76255
James L Tipton	[redacted]	Nocona	TX	76255
Eva G Hedger	[redacted]	Nocona	TX	76255
Gerald O Terry	[redacted]	Nocona	TX	76255
Mellisa L Anders	[redacted]	Nocona	TX	76255

Cynthia A Mcinnish	[redacted]	Nocona	TX	76255
Gary L Linn	[redacted]	Nocona	TX	76255
Rita E Coleman	[redacted]	Nocona	TX	76255
David A Armstrong	[redacted]	Nocona	TX	76255
Sharon R Bland	[redacted]	Nocona	TX	76255
Michael L Whisenant	[redacted]	Nocona	TX	76255
Paula C Brumit	[redacted]	Nocona	TX	76255
Darci D Woodyard	[redacted]	Nocona	TX	76255
Donald K Haywood	[redacted]	Nocona	TX	76255
Patricia A Boyd	[redacted]	Nocona	TX	76255
Patsy J Ritchey	[redacted]	Nocona	TX	76255
Margaret A Sutton	[redacted]	Nocona	TX	76255
James L Oneal Jr	[redacted]	Nocona	TX	76255
Charlie O Burden	[redacted]	Nocona	TX	76255
Linda F Green	[redacted]	Nocona	TX	76255
Steven B Gibbs	[redacted]	Nocona	TX	76255
Paul D Harrington	[redacted]	Nocona	TX	76255
Carol J Hutchins	[redacted]	Nocona	TX	76255
Aaron D Ducharme	[redacted]	Nocona	TX	76255
Mary J Dingler	[redacted]	Nocona	TX	76255
Roena M Mcqueary	[redacted]	Nocona	TX	76255
Dana D Batchelor	[redacted]	Nocona	TX	76255
Edward T Guimonds	[redacted]	Nocona	TX	76255
Kathy D Weaver	[redacted]	Nocona	TX	76255
Billy R Tuggle	[redacted]	Nocona	TX	76255
Vickie M Gearheart	[redacted]	Nocona	TX	76255
Steven C Duncan	[redacted]	Nocona	TX	76255
Karen Cagle	[redacted]	Nocona	TX	76255
Ricky J Martin	[redacted]	Nocona	TX	76255
Russell W Mccasland	[redacted]	Nocona	TX	76255
Alvin C Cearly	[redacted]	Nocona	TX	76255
Michael L Johnson	[redacted]	Nocona	TX	76255
Sharon S Carter	[redacted]	Nocona	TX	76255
Dennis R Godwin	[redacted]	Nocona	TX	76255
Claudia N Menefee	[redacted]	Nocona	TX	76255
Kenneth O Pilkington	[redacted]	Nocona	TX	76255
Thomas W Morrow	[redacted]	Nocona	TX	76255
Brandy J Duck	[redacted]	Nocona	TX	76255
Trista Martin	[redacted]	Nocona	TX	76255
Brad J Keck	[redacted]	Nocona	TX	76255
Rex W Copeland	[redacted]	Nocona	TX	76255
Darla J Deen	[redacted]	Nocona	TX	76255
Christy J Uselton	[redacted]	Nocona	TX	76255
Michael P Martin Jr	[redacted]	Nocona	TX	76255
Tammy S Fondren	[redacted]	Nocona	TX	76255
Kevin D Sewell	[redacted]	Nocona	TX	76255
Grace N Fisher	[redacted]	Nocona	TX	76255

Donald S Wages	[redacted]	Nocona	TX	76255
Shiela S Chenault	[redacted]	Nocona	TX	76255
Alonzo W Leaton	[redacted]	Nocona	TX	76255
Gregory A Pope	[redacted]	Nocona	TX	76255
Russell W Fenoglio	[redacted]	Nocona	TX	76255
Len T Dingler	[redacted]	Nocona	TX	76255
Chance W Dingler	[redacted]	Nocona	TX	76255
James L Stephens	[redacted]	Nocona	TX	76255
Laura L Bell	[redacted]	Nocona	TX	76255
Shawn M Patton	[redacted]	Nocona	TX	76255
Tony L Lovell	[redacted]	Nocona	TX	76255
David R Ball	[redacted]	Nocona	TX	76255
Gary D Shafer	[redacted]	Nocona	TX	76255
Nancy J Gresham	[redacted]	Nocona	TX	76255
Steven C Spivey	[redacted]	Nocona	TX	76255
Brandie L Carlson	[redacted]	Nocona	TX	76255
Bradley S Bell Sr	[redacted]	Nocona	TX	76255
William H Graves	[redacted]	Nocona	TX	76255
Wynona L Presley	[redacted]	Nocona	TX	76255
Lora T Engman	[redacted]	Nocona	TX	76255
Randall J Brown	[redacted]	Nocona	TX	76255
Shirley D Stanford	[redacted]	Nocona	TX	76255
Tim R Anderson	[redacted]	Nocona	TX	76255
Maximiliano G Gonzales	[redacted]	Nocona	TX	76255
Kathy J Kachel	[redacted]	Nocona	TX	76255
Kim R Morris	[redacted]	Nocona	TX	76255
Gerald M Robertson	[redacted]	Nocona	TX	76255
Tami E Henry	[redacted]	Nocona	TX	76255
Francisco G Hernandez	[redacted]	Nocona	TX	76255
Alloura D Compton	[redacted]	Nocona	TX	76255
Carol A Ashcraft	[redacted]	Nocona	TX	76255
Brenda R Keck	[redacted]	Nocona	TX	76255
Ronda J Turnbow	[redacted]	Nocona	TX	76255
Harvey L Johnson	[redacted]	Nocona	TX	76255
Rose M Campbell	[redacted]	Nocona	TX	76255
Deborah K Pittman	[redacted]	Nocona	TX	76255
James E Ulbig Jr	[redacted]	Nocona	TX	76255
Randal J Benton	[redacted]	Nocona	TX	76255
Sandra G Hazelwood	[redacted]	Nocona	TX	76255
Brenda K Hickman	[redacted]	Nocona	TX	76255
Susan K Malone	[redacted]	Nocona	TX	76255
Ronnie L Stewart	[redacted]	Nocona	TX	76255
Judy L Dierlam	[redacted]	Nocona	TX	76255
Cyndie L Ulbig	[redacted]	Nocona	TX	76255
Sue N Sewell	[redacted]	Nocona	TX	76255
Michael A Samples	[redacted]	Nocona	TX	76255
Ricky D Tompkins Jr	[redacted]	Nocona	TX	76255

Penny L Thomas	[redacted]	Nocona	TX	76255
Thomas M Horn	[redacted]	Nocona	TX	76255
Tammy L Bean	[redacted]	Nocona	TX	76255
Heather R Hayes	[redacted]	Nocona	TX	76255
Donna J Calhoun	[redacted]	Nocona	TX	76255
Anthony N Fabrizio	[redacted]	Nocona	TX	76255
Gale A Marshall	[redacted]	Nocona	TX	76255
Deanna L Sullivan	[redacted]	Nocona	TX	76255
Timothy L Pettigrew	[redacted]	Nocona	TX	76255
John A Kent	[redacted]	Nocona	TX	76255
Roy L Ramsey	[redacted]	Nocona	TX	76255
Sharon J Shoemake	[redacted]	Nocona	TX	76255
Bruce A Bell	[redacted]	Nocona	TX	76255
Shelia M Pomeroy	[redacted]	Nocona	TX	76255
Melva J Terry	[redacted]	Nocona	TX	76255
Carolyn J Mcgee	[redacted]	Nocona	TX	76255
Chanda G Dykes	[redacted]	Nocona	TX	76255
Charlotte A Brown	[redacted]	Nocona	TX	76255
Laura B Fanning	[redacted]	Nocona	TX	76255
Joe B Lee	[redacted]	Nocona	TX	76255
Shirley M Perryman	[redacted]	Nocona	TX	76255
Tony P Cunningham	[redacted]	Nocona	TX	76255
Flo D Armstrong	[redacted]	Nocona	TX	76255
Riley Atteberry	[redacted]	Nocona	TX	76255
Larry L Atteberry	[redacted]	Nocona	TX	76255
Shane M Atteberry	[redacted]	Nocona	TX	76255
Amy A Carlisle	[redacted]	Nocona	TX	76255
Steven G Nobile	[redacted]	Nocona	TX	76255
Nancy T Atkinson	[redacted]	Nocona	TX	76255
William Ates	[redacted]	Nocona	TX	76255
Ladelle B Biggerstaff	[redacted]	Nocona	TX	76255
James W Thompson	[redacted]	Nocona	TX	76255
Danny C Buck	[redacted]	Nocona	TX	76255
Jerry B Beckham	[redacted]	Nocona	TX	76255
Charlotte H Beckham	[redacted]	Nocona	TX	76255
Kenneth D Baccus	[redacted]	Nocona	TX	76255
David J Bicsak	[redacted]	Nocona	TX	76255
Ann C Beddingfield	[redacted]	Nocona	TX	76255
Rex L Bagwill	[redacted]	Nocona	TX	76255
Wanda J Bailey	[redacted]	Nocona	TX	76255
Peggy J Benton	[redacted]	Nocona	TX	76255
Opal R Brown	[redacted]	Nocona	TX	76255
Jonathan S Brown	[redacted]	Nocona	TX	76255
Pat R Ball	[redacted]	Nocona	TX	76255
Barney D Ball	[redacted]	Nocona	TX	76255
Barbara H Atteberry	[redacted]	Nocona	TX	76255
Angela B Debord	[redacted]	Nocona	TX	76255

Yancy W Bell	[redacted]	Nocona	TX	76255
Roy C Boland	[redacted]	Nocona	TX	76255
Bryan A Billings	[redacted]	Nocona	TX	76255
Lee C Blair	[redacted]	Nocona	TX	76255
Richard L Blair	[redacted]	Nocona	TX	76255
Meredith M Ballard	[redacted]	Nocona	TX	76255
Mary C Brown	[redacted]	Nocona	TX	76255
Jonathan D Brown	[redacted]	Nocona	TX	76255
Glenn P Barker	[redacted]	Nocona	TX	76255
Avia M Brooks	[redacted]	Nocona	TX	76255
James B Breeze	[redacted]	Nocona	TX	76255
Wanda N Bishop	[redacted]	Nocona	TX	76255
Linda H Bell	[redacted]	Nocona	TX	76255
Jimmy Black	[redacted]	Nocona	TX	76255
Douglas N Blevins	[redacted]	Nocona	TX	76255
Joe E Blevins	[redacted]	Nocona	TX	76255
Elton E Burleson	[redacted]	Nocona	TX	76255
Betty G Brasier	[redacted]	Nocona	TX	76255
Daniel F Barrett III	[redacted]	Nocona	TX	76255
Ronnie L Cheshier	[redacted]	Nocona	TX	76255
Steve Bishop	[redacted]	Nocona	TX	76255
Sandra K Beeson	[redacted]	Nocona	TX	76255
Sixto B Chavez	[redacted]	Nocona	TX	76255
Eddie L Bowles	[redacted]	Nocona	TX	76255
Clara M Boyd	[redacted]	Nocona	TX	76255
Carmen C Bratcher	[redacted]	Nocona	TX	76255
Angelita J Cantu	[redacted]	Nocona	TX	76255
Melvin D Corley	[redacted]	Nocona	TX	76255
Carolyn A Crenshaw	[redacted]	Nocona	TX	76255
Dawn A Cooper	[redacted]	Nocona	TX	76255
Bobby W Booth	[redacted]	Nocona	TX	76255
Malinda E Marshall	[redacted]	Nocona	TX	76255
Richard D Beverage	[redacted]	Nocona	TX	76255
Charles H Cook	[redacted]	Nocona	TX	76255
Randy J Bowles	[redacted]	Nocona	TX	76255
Angie Coker	[redacted]	Nocona	TX	76255
Randall R Claxton Sr	[redacted]	Nocona	TX	76255
Larry D Craddock	[redacted]	Nocona	TX	76255
Herschel L Boyd	[redacted]	Nocona	TX	76255
Sylvia E Boydston	[redacted]	Nocona	TX	76255
Francisco N Cabrera	[redacted]	Nocona	TX	76255
Kent K Clayton	[redacted]	Nocona	TX	76255
Jeffrey J Chambers	[redacted]	Nocona	TX	76255
Anieta J Clayton	[redacted]	Nocona	TX	76255
Nancy G Cunningham	[redacted]	Nocona	TX	76255
Minnie K Corley	[redacted]	Nocona	TX	76255
Dennis J Brown	[redacted]	Nocona	TX	76255

Beauford L Carson	[redacted]	Nocona	TX	76255
Edna L Bittlinger	[redacted]	Nocona	TX	76255
Lee A Cervantes	[redacted]	Nocona	TX	76255
Lucille S Bowles	[redacted]	Nocona	TX	76255
Clyde W Bowles	[redacted]	Nocona	TX	76255
Thomas W Crabtree	[redacted]	Nocona	TX	76255
Bobbie D Duncan	[redacted]	Nocona	TX	76255
Wanda P Carson	[redacted]	Nocona	TX	76255
Patricia S Carter	[redacted]	Nocona	TX	76255
James W Crow	[redacted]	Nocona	TX	76255
Daniel L Crow	[redacted]	Nocona	TX	76255
Daniel L Crow	[redacted]	Nocona	TX	76255
Patricia E Crow	[redacted]	Nocona	TX	76255
Dondi K Dennis	[redacted]	Nocona	TX	76255
Helen H Dennis	[redacted]	Nocona	TX	76255
Alvin R Durham	[redacted]	Nocona	TX	76255
Melody S Durham	[redacted]	Nocona	TX	76255
Bill L Crowe	[redacted]	Nocona	TX	76255
Brad Cozart	[redacted]	Nocona	TX	76255
Johnny J Castillo Sr	[redacted]	Nocona	TX	76255
Edith M Castle	[redacted]	Nocona	TX	76255
Fred A Castle	[redacted]	Nocona	TX	76255
Wayne B Coats	[redacted]	Nocona	TX	76255
Joanne Coventry	[redacted]	Nocona	TX	76255
Bobby W Cowley	[redacted]	Nocona	TX	76255
Kristy L Duck	[redacted]	Nocona	TX	76255
Alfredo G Delucio	[redacted]	Nocona	TX	76255
Philip D Demoss	[redacted]	Nocona	TX	76255
Sandra J Demoss	[redacted]	Nocona	TX	76255
Larry E Dungan	[redacted]	Nocona	TX	76255
Cherry L Dunkel	[redacted]	Nocona	TX	76255
Penny Cable	[redacted]	Nocona	TX	76255
Brenda D Edwards	[redacted]	Nocona	TX	76255
Cindy D Eldred	[redacted]	Nocona	TX	76255
Jason L Eldred	[redacted]	Nocona	TX	76255
Ruby F Eldred	[redacted]	Nocona	TX	76255
Lloyd D Elliston	[redacted]	Nocona	TX	76255
Tommy D Dorland	[redacted]	Nocona	TX	76255
Johnny A Eldred	[redacted]	Nocona	TX	76255
Dominga C Duarte	[redacted]	Nocona	TX	76255
Julia M Diaz	[redacted]	Nocona	TX	76255
Samuel I Diaz	[redacted]	Nocona	TX	76255
Dorris H Elkins	[redacted]	Nocona	TX	76255
Rhonda S Elliott	[redacted]	Nocona	TX	76255
Angelo G Englehardt	[redacted]	Nocona	TX	76255
Dawson W Ensey	[redacted]	Nocona	TX	76255
Marjorie R Eldred	[redacted]	Nocona	TX	76255

Rebecca J Embry	[redacted]	Nocona	TX	76255
Octaviano S Espinosa	[redacted]	Nocona	TX	76255
Francisco Espinoza	[redacted]	Nocona	TX	76255
Heradio I Diaz	[redacted]	Nocona	TX	76255
Glen E Davis Jr	[redacted]	Nocona	TX	76255
Jerry D Davis	[redacted]	Nocona	TX	76255
Shirley D Fenner	[redacted]	Nocona	TX	76255
Farrell D Fenner	[redacted]	Nocona	TX	76255
Cleo G Estes	[redacted]	Nocona	TX	76255
Beverly A Bagley	[redacted]	Nocona	TX	76255
Lynn V Adams	[redacted]	Nocona	TX	76255
David D Allen	[redacted]	Nocona	TX	76255
Peggie J Allen	[redacted]	Nocona	TX	76255
Jena E Allen	[redacted]	Nocona	TX	76255
Fanette F Begley	[redacted]	Nocona	TX	76255
Sherrill L Dunbar	[redacted]	Nocona	TX	76255
Bridgett D Anderson	[redacted]	Nocona	TX	76255
Barbara H Fuller	[redacted]	Nocona	TX	76255
Gregory S Fuller	[redacted]	Nocona	TX	76255
Carroll J Fuller	[redacted]	Nocona	TX	76255
Larry R Fatheree	[redacted]	Nocona	TX	76255
Terry D Davidson	[redacted]	Nocona	TX	76255
Amy L King	[redacted]	Nocona	TX	76255
Mary L Davis	[redacted]	Nocona	TX	76255
Ronnie F Davis	[redacted]	Nocona	TX	76255
Carrie L Davis	[redacted]	Nocona	TX	76255
Roger D Dyer	[redacted]	Nocona	TX	76255
Jhonny Edwards	[redacted]	Nocona	TX	76255
Georgia F Edwards	[redacted]	Nocona	TX	76255
Wesley T Edwards	[redacted]	Nocona	TX	76255
Nancy A Fenoglio	[redacted]	Nocona	TX	76255
Robert H Fenoglio Jr	[redacted]	Nocona	TX	76255
James D Fenoglio	[redacted]	Nocona	TX	76255
Patty K Fenoglio	[redacted]	Nocona	TX	76255
Gene K Fitzgerald	[redacted]	Nocona	TX	76255
Danny G Fitts	[redacted]	Nocona	TX	76255
Roy C Fitts Jr	[redacted]	Nocona	TX	76255
Lana D Greer	[redacted]	Nocona	TX	76255
Georgia A Faver	[redacted]	Nocona	TX	76255
Ann F Fowler	[redacted]	Nocona	TX	76255
Maria M Gillman	[redacted]	Nocona	TX	76255
David W Guilliams	[redacted]	Nocona	TX	76255
Lance W Glenn	[redacted]	Nocona	TX	76255
Justin M Gilleland	[redacted]	Nocona	TX	76255
Debbie A Glass	[redacted]	Nocona	TX	76255
Stanley F Glass	[redacted]	Nocona	TX	76255
Jimmy E Gillaspia	[redacted]	Nocona	TX	76255

Aurelio A Gomez	[redacted]	Nocona	TX	76255
Anselmo R Gomez	[redacted]	Nocona	TX	76255
Juan A Gomez	[redacted]	Nocona	TX	76255
Silvia P Gomez	[redacted]	Nocona	TX	76255
Jaime M Gandara Jr	[redacted]	Nocona	TX	76255
Samuel O Gandara	[redacted]	Nocona	TX	76255
Nora E Flores	[redacted]	Nocona	TX	76255
Rafael Gonzalez	[redacted]	Nocona	TX	76255
Maisie B Gunter	[redacted]	Nocona	TX	76255
Linda M Greer	[redacted]	Nocona	TX	76255
Donald R Greer	[redacted]	Nocona	TX	76255
Jose L Gomez	[redacted]	Nocona	TX	76255
Benny J Gauna Jr	[redacted]	Nocona	TX	76255
Ronnie H Grimsley	[redacted]	Nocona	TX	76255
Sharon G Horton	[redacted]	Nocona	TX	76255
Tony B Huskey	[redacted]	Nocona	TX	76255
Homer D Groves	[redacted]	Nocona	TX	76255
Cindy R Cervantes	[redacted]	Nocona	TX	76255
Medina Gaston	[redacted]	Nocona	TX	76255
Bonnie F Hudson	[redacted]	Nocona	TX	76255
Doris D Hill	[redacted]	Nocona	TX	76255
Jesse F Garcia	[redacted]	Nocona	TX	76255
Cindra S Gardner	[redacted]	Nocona	TX	76255
Amy A Hancock	[redacted]	Nocona	TX	76255
Stephen B Henson	[redacted]	Nocona	TX	76255
Arturo H Hernandez	[redacted]	Nocona	TX	76255
Virgil W Hutson Jr	[redacted]	Nocona	TX	76255
Sam K Howard	[redacted]	Nocona	TX	76255
James K Hill	[redacted]	Nocona	TX	76255
Sam C Hill	[redacted]	Nocona	TX	76255
Ben E Hill	[redacted]	Nocona	TX	76255
Annie L Howard	[redacted]	Nocona	TX	76255
William T Holcomb	[redacted]	Nocona	TX	76255
Michael G Henry	[redacted]	Nocona	TX	76255
Kenneth R Hunt	[redacted]	Nocona	TX	76255
John E Hinton Jr	[redacted]	Nocona	TX	76255
Evelyn M Harper	[redacted]	Nocona	TX	76255
Charlott J Harris	[redacted]	Nocona	TX	76255
Mitchell W Holland	[redacted]	Nocona	TX	76255
Cecil B Hulse	[redacted]	Nocona	TX	76255
Shirley F Petty	[redacted]	Nocona	TX	76255
Carolyn R Hoover	[redacted]	Nocona	TX	76255
Nelda B Howard	[redacted]	Nocona	TX	76255
Kenneth R Howard	[redacted]	Nocona	TX	76255
Danny D Johnson	[redacted]	Nocona	TX	76255
Sharon C James	[redacted]	Nocona	TX	76255
James S Haynes	[redacted]	Nocona	TX	76255

Jimmy R Harris	[redacted]	Nocona	TX	76255
Rusty C Harris		Nocona	TX	76255
Marty D Henson		Nocona	TX	76255
Stephen B Kabisch		Nocona	TX	76255
Wesley J Keck		Nocona	TX	76255
Dixie L Jackson		Nocona	TX	76255
Kyle L Keck		Nocona	TX	76255
Ann E Jones		Nocona	TX	76255
Genaro Ibarra		Nocona	TX	76255
Angie Hailey		Nocona	TX	76255
Patti R Johnson		Nocona	TX	76255
Shirley G Keck		Nocona	TX	76255
Douglas B Irvin		Nocona	TX	76255
Amy D Jacobs		Nocona	TX	76255
Sharon J Keck		Nocona	TX	76255
Sandra L Lemons		Nocona	TX	76255
Jesse C Kincy		Nocona	TX	76255
Jerry P Kennedy		Nocona	TX	76255
Jeanette N Barcroft		Nocona	TX	76255
Larry P King		Nocona	TX	76255
Kenneth D Koontz		Nocona	TX	76255
Robert W Lemons		Nocona	TX	76255
Toni D Jones		Nocona	TX	76255
Shawn N Jones		Nocona	TX	76255
James S Keck		Nocona	TX	76255
Tracy L Kershaw		Nocona	TX	76255
Anna D Lemons		Nocona	TX	76255
Loyd Lamascus		Nocona	TX	76255
Reese J Jones		Nocona	TX	76255
Harold B Lee		Nocona	TX	76255
Lena R Lee		Nocona	TX	76255
Irene Y Lebeau		Nocona	TX	76255
Hermenegildo H Leon		Nocona	TX	76255
Lew Q Lobban		Nocona	TX	76255
Johnny D Locke		Nocona	TX	76255
Cris A Lemon		Nocona	TX	76255
Michelle L Horton		Nocona	TX	76255
Darla J Linn		Nocona	TX	76255
Duane Love		Nocona	TX	76255
Victor T Monarch		Nocona	TX	76255
Condell C Lowrie		Nocona	TX	76255
Zula D Lawyer		Nocona	TX	76255
Dennis A Mcbroom		Nocona	TX	76255
Ellan M Mcdonald		Nocona	TX	76255
Larry G Lemons		Nocona	TX	76255
Jack A Mcgaughey		Nocona	TX	76255
Eddie L Mcclure		Nocona	TX	76255

Alvin K Mcmurray	[redacted]	Nocona	TX	76255
Lena A Lemons		Nocona	TX	76255
David L Mcnew		Nocona	TX	76255
William M Mccracken		Nocona	TX	76255
Ashley G Holder		Nocona	TX	76255
Christy J Mccasland		Nocona	TX	76255
Martha J Miller		Nocona	TX	76255
Sarah F Molsbee		Nocona	TX	76255
Mike R Molsbee		Nocona	TX	76255
Frankie G Molsbee		Nocona	TX	76255
Gail L Monarch		Nocona	TX	76255
Bill A Murphey		Nocona	TX	76255
Jerry W Murphey Jr		Nocona	TX	76255
Steven R Murphey		Nocona	TX	76255
Gary D Mcalister		Nocona	TX	76255
Steve W Mccracken		Nocona	TX	76255
Clinton S Mahin		Nocona	TX	76255
Jana C Major		Nocona	TX	76255
Don C Meekins		Nocona	TX	76255
Pat R Mitchell		Nocona	TX	76255
Corey M Matheson		Nocona	TX	76255
Leon L Matthews		Nocona	TX	76255
Karla F Murphey		Nocona	TX	76255
Glenna R Morgan		Nocona	TX	76255
Jesus M Morales		Nocona	TX	76255
Ernesto R Marquez		Nocona	TX	76255
Sandra C Morris		Nocona	TX	76255
Janie M May		Nocona	TX	76255
Margarita F Martin		Nocona	TX	76255
Jackie N Musick		Nocona	TX	76255
Linda L Mesler		Nocona	TX	76255
Mildred W Nunneley		Nocona	TX	76255
Mike R Norman		Nocona	TX	76255
Marcy R Norseworthy		Nocona	TX	76255
Hobie D Meekins		Nocona	TX	76255
James D Messer		Nocona	TX	76255
Russell K Messer		Nocona	TX	76255
Rodney F Messer		Nocona	TX	76255
Bobby J Mitchell		Nocona	TX	76255
Paul E Mitchell		Nocona	TX	76255
Patsy C Nash		Nocona	TX	76255
Weldon R Parr		Nocona	TX	76255
Melody M Parr		Nocona	TX	76255
Dorothy I Newland		Nocona	TX	76255
Jackie Pendergraft		Nocona	TX	76255
Sandra K Odom		Nocona	TX	76255
Randell G Oneal		Nocona	TX	76255

Jenson R Oneal	[redacted]	Nocona	TX	76255
Jerry L Oneal		Nocona	TX	76255
Joyce R Phillips		Nocona	TX	76255
David H Paine		Nocona	TX	76255
Patty B Pounds		Nocona	TX	76255
Karen D Pennington		Nocona	TX	76255
Billy R Pennington		Nocona	TX	76255
Herman L Penaluna		Nocona	TX	76255
Jannie A Parr		Nocona	TX	76255
Faye Fabrick		Nocona	TX	76255
Tammy A Pierce		Nocona	TX	76255
David M Ogeda		Nocona	TX	76255
James R Oldham		Nocona	TX	76255
Thomas R Picard		Nocona	TX	76255
Rocky W Phipps		Nocona	TX	76255
Stan N Phipps		Nocona	TX	76255
Timothy R Phipps		Nocona	TX	76255
Ricky L Reed		Nocona	TX	76255
Judy V Russell		Nocona	TX	76255
Radah T Russell		Nocona	TX	76255
Karen L Russell		Nocona	TX	76255
Allie B Gaydon		Nocona	TX	76255
Sue Radford		Nocona	TX	76255
Tracy L Oneal		Nocona	TX	76255
Verna R Oneal		Nocona	TX	76255
Patricia W Oneal		Nocona	TX	76255
Danny J Porter		Nocona	TX	76255
Barbara J Kent		Nocona	TX	76255
Eugenio Rea		Nocona	TX	76255
Danny J Russell		Nocona	TX	76255
Wanda W Russell		Nocona	TX	76255
Jodye J Skinner		Nocona	TX	76255
Sandra S Pollard		Nocona	TX	76255
Richard C Pultz		Nocona	TX	76255
Norma W Roberts		Nocona	TX	76255
Michael D Reed		Nocona	TX	76255
Lyndall L Ritchie		Nocona	TX	76255
Scott D Parker		Nocona	TX	76255
Mary K Simmons		Nocona	TX	76255
Joseph Ritchie		Nocona	TX	76255
Pat A Salmon		Nocona	TX	76255
Jason L Pirkey		Nocona	TX	76255
Robert A Ramsey		Nocona	TX	76255
Stephen A Ross		Nocona	TX	76255
Leonard D Ritchie		Nocona	TX	76255
Randall K Ritchie		Nocona	TX	76255
Thomas L Ryan		Nocona	TX	76255

Gloria P Rayas	[redacted]	Nocona	TX	76255
Wade A Shelton		Nocona	TX	76255
Ricky L Pitman		Nocona	TX	76255
Pamela J Ross		Nocona	TX	76255
Homer E Shears		Nocona	TX	76255
Don L Russell		Nocona	TX	76255
Steve L Skinner		Nocona	TX	76255
Lisa C Skinner		Nocona	TX	76255
Tommy J Skinner Jr		Nocona	TX	76255
Shirley R Skinner		Nocona	TX	76255
Tim W Roberts		Nocona	TX	76255
Kip K Roberts		Nocona	TX	76255
Sherry M Roberts		Nocona	TX	76255
Pamela P Robertson		Nocona	TX	76255
Patricio D Salgado		Nocona	TX	76255
Deryl L Selvidge		Nocona	TX	76255
Donnie R Sullivan		Nocona	TX	76255
Phil H Staley		Nocona	TX	76255
Todd W Sutton		Nocona	TX	76255
Paula A Stanley		Nocona	TX	76255
Darlene F Six		Nocona	TX	76255
Danny J Samples		Nocona	TX	76255
Christopher D Storey		Nocona	TX	76255
William M Storey		Nocona	TX	76255
Cathy M Sawyer		Nocona	TX	76255
Keith A Sawyer		Nocona	TX	76255
Lewis G Thomas		Nocona	TX	76255
Sue C Seay		Nocona	TX	76255
Otis O Tettleton		Nocona	TX	76255
Jack A Simpson		Nocona	TX	76255
Nancy E Smith		Nocona	TX	76255
Carla O Nix		Nocona	TX	76255
Jimmy R Sanderson		Nocona	TX	76255
Michele L Sappington		Nocona	TX	76255
Madelyn J Sparks		Nocona	TX	76255
Jerri A Sterling		Nocona	TX	76255
Steven B Tettleton		Nocona	TX	76255
Jack Sewell		Nocona	TX	76255
Mike W Tischler		Nocona	TX	76255
Clarice B Whiteside		Nocona	TX	76255
Mary N Towery		Nocona	TX	76255
Laurie J Jacobs		Nocona	TX	76255
Donald K Towery		Nocona	TX	76255
Glenn A Smith		Nocona	TX	76255
Julie R Davis		Nocona	TX	76255
John M Sizemore		Nocona	TX	76255
Mike D Stout		Nocona	TX	76255

Jimmy H Stout	[redacted]	Nocona	TX	76255
Maxcine M Stoddard	[redacted]	Nocona	TX	76255
Deana M Teague	[redacted]	Nocona	TX	76255
Jearl D Teague	[redacted]	Nocona	TX	76255
Delores G Whitfield	[redacted]	Nocona	TX	76255
Chris A Tettleton	[redacted]	Nocona	TX	76255
James M Whittenburg	[redacted]	Nocona	TX	76255
Mildred M Sewell	[redacted]	Nocona	TX	76255
Opal T Tompkins	[redacted]	Nocona	TX	76255
David L Waldrip	[redacted]	Nocona	TX	76255
Eddie J Waldrip	[redacted]	Nocona	TX	76255
Sherri R Price	[redacted]	Nocona	TX	76255
Bobbie L Weaver	[redacted]	Nocona	TX	76255
Christy E Weatherread	[redacted]	Nocona	TX	76255
Randall J Walker Sr	[redacted]	Nocona	TX	76255
Robin L Walker	[redacted]	Nocona	TX	76255
Carol A Patterson	[redacted]	Nocona	TX	76255
Donald R Taylor	[redacted]	Nocona	TX	76255
Debbie E Ulibarri	[redacted]	Nocona	TX	76255
Jeffrey M Trentham	[redacted]	Nocona	TX	76255
Mary A Walker	[redacted]	Nocona	TX	76255
Lou A Walker	[redacted]	Nocona	TX	76255
Janet E Walker	[redacted]	Nocona	TX	76255
Patti M Woods	[redacted]	Nocona	TX	76255
Robbie L Weaver	[redacted]	Nocona	TX	76255
Karen S Wylie	[redacted]	Nocona	TX	76255
Charles R Wylie	[redacted]	Nocona	TX	76255
Olivia P Keating	[redacted]	Nocona	TX	76255
Charles W Williams	[redacted]	Nocona	TX	76255
Richard W Williams	[redacted]	Nocona	TX	76255
Dallas R Williams	[redacted]	Nocona	TX	76255
Norman R Waters Jr	[redacted]	Nocona	TX	76255
Verda R Tuggle	[redacted]	Nocona	TX	76255
David C Vineyard Sr	[redacted]	Nocona	TX	76255
Frances B Waters	[redacted]	Nocona	TX	76255
Walter L Womack	[redacted]	Nocona	TX	76255
Jay J Womack	[redacted]	Nocona	TX	76255
Rosemary R Wingate	[redacted]	Nocona	TX	76255
Scott Acuna	[redacted]	Nocona	TX	76255
Bret D York	[redacted]	Nocona	TX	76255
Elizabeth Anderson	[redacted]	Nocona	TX	76255
Bonnie K Ball	[redacted]	Nocona	TX	76255
Jerry L Blevins	[redacted]	Nocona	TX	76255
Deborah K Mitchell	[redacted]	Nocona	TX	76255
Annetta F Fortune	[redacted]	Nocona	TX	76255
Wesley D Morton	[redacted]	Nocona	TX	76255
Randy H Nobile	[redacted]	Nocona	TX	76255

Lajuana K Yarbrough	[redacted]	Nocona	TX	76255
Roger L Henley	[redacted]	Nocona	TX	76255
Sue R Yarbrough	[redacted]	Nocona	TX	76255
Nancy A York	[redacted]	Nocona	TX	76255
James D York	[redacted]	Nocona	TX	76255
Tammy K Harden	[redacted]	Nocona	TX	76255
Robert D Sutton	[redacted]	Nocona	TX	76255
Laura R Maloney	[redacted]	Nocona	TX	76255
Robert D Fuller	[redacted]	Nocona	TX	76255
Leslie C Hare	[redacted]	Nocona	TX	76255
David C Hutson	[redacted]	Nocona	TX	76255
Eualane T Sappington	[redacted]	Nocona	TX	76255
Casey D Claytor	[redacted]	Nocona	TX	76255
Deborah I Page	[redacted]	Nocona	TX	76255
Judy K Allison	[redacted]	Nocona	TX	76255
Dave K Abernathy	[redacted]	Nocona	TX	76255
Kenneth D Byrd	[redacted]	Nocona	TX	76255
Rebecca G Claytor	[redacted]	Nocona	TX	76255
Jeffery L Jones	[redacted]	Nocona	TX	76255
Judy C Auston	[redacted]	Nocona	TX	76255
Joe T Cable Jr	[redacted]	Nocona	TX	76255
Cynthia R Demoss	[redacted]	Nocona	TX	76255
Eddie T Read	[redacted]	Nocona	TX	76255
Phillip R Ward	[redacted]	Nocona	TX	76255
Tammy S Fuller	[redacted]	Nocona	TX	76255
Lindell C Marmaduke	[redacted]	Nocona	TX	76255
Keith E Wyatt	[redacted]	Nocona	TX	76255
Danny C Johnson	[redacted]	Nocona	TX	76255
Lyndal L Crow	[redacted]	Nocona	TX	76255
Linda J Phillips	[redacted]	Nocona	TX	76255
James M Miller	[redacted]	Nocona	TX	76255
Bobby C Miller	[redacted]	Nocona	TX	76255
Coy E Mosley	[redacted]	Nocona	TX	76255
Clara E Reed	[redacted]	Nocona	TX	76255
Judy A Moore	[redacted]	Nocona	TX	76255
Jeffery M Priddy	[redacted]	Nocona	TX	76255
David M Franklin	[redacted]	Nocona	TX	76255
Keith A Shaw	[redacted]	Nocona	TX	76255
Marilyn P Lucas	[redacted]	Nocona	TX	76255
Kenneth W Bruhn	[redacted]	Nocona	TX	76255
Jerry G Newland	[redacted]	Nocona	TX	76255
Darren L Fenoglio	[redacted]	Nocona	TX	76255
Cecil R Fenoglio	[redacted]	Nocona	TX	76255
James D Deane	[redacted]	Nocona	TX	76255
James W Patterson	[redacted]	Nocona	TX	76255
Anna L Hickman	[redacted]	Nocona	TX	76255
Sonya R Cagle	[redacted]	Nocona	TX	76255

Brandy D Brewer	[redacted]	Nocona	TX	76255
Robert L Mcgaughey	[redacted]	Nocona	TX	76255
Linda K Mcgaughey	[redacted]	Nocona	TX	76255
Josh D Dishman	[redacted]	Nocona	TX	76255
Sonja L Glasker	[redacted]	Nocona	TX	76255
Lance L Meekins	[redacted]	Nocona	TX	76255
Raymond C Hager	[redacted]	Nocona	TX	76255
Cathy W Payne	[redacted]	Nocona	TX	76255
Juan A Mancilla	[redacted]	Nocona	TX	76255
Ann A Towery	[redacted]	Nocona	TX	76255
James C Robinson	[redacted]	Nocona	TX	76255
Zelma L Mahaffey	[redacted]	Nocona	TX	76255
Joyce M Anzalone	[redacted]	Nocona	TX	76255
Kerrie L Morgan	[redacted]	Nocona	TX	76255
Jack E Mcguinn	[redacted]	Nocona	TX	76255
Mark J Gideon	[redacted]	Nocona	TX	76255
Jerry E Nell	[redacted]	Nocona	TX	76255
Jonell N Cunningham	[redacted]	Nocona	TX	76255
Keith F Jones	[redacted]	Nocona	TX	76255
Gerald K Holcomb	[redacted]	Nocona	TX	76255
Billy J Whitecotton Jr	[redacted]	Nocona	TX	76255
Jason A Craig	[redacted]	Nocona	TX	76255
Faye D Dobbs	[redacted]	Nocona	TX	76255
Ina L Cooper	[redacted]	Nocona	TX	76255
Lillian Delgado	[redacted]	Nocona	TX	76255
Albert W Hankamer Jr	[redacted]	Nocona	TX	76255
Virginia E Green	[redacted]	Nocona	TX	76255
Jim F Coulston	[redacted]	Nocona	TX	76255
Tommy W Pennington	[redacted]	Nocona	TX	76255
Bradley A Coffman	[redacted]	Nocona	TX	76255
Laree R Agee	[redacted]	Nocona	TX	76255
Rodney D Morgan	[redacted]	Nocona	TX	76255
Karen G Hutchings	[redacted]	Nocona	TX	76255
Dana W Sprott	[redacted]	Nocona	TX	76255
Joy Jackson	[redacted]	Nocona	TX	76255
L D Walker	[redacted]	Nocona	TX	76255
Russell R Green	[redacted]	Nocona	TX	76255
Nicolle N Parker	[redacted]	Nocona	TX	76255
Ben C Benton	[redacted]	Nocona	TX	76255
Jesus M Garcia	[redacted]	Nocona	TX	76255
Pamela Wein	[redacted]	Nocona	TX	76255
Duane A Mcclure	[redacted]	Nocona	TX	76255
Robin G Houlette	[redacted]	Nocona	TX	76255
Edwin E Brooks	[redacted]	Nocona	TX	76255
Matthew W Mcbride	[redacted]	Nocona	TX	76255
Joy N Coffman	[redacted]	Nocona	TX	76255
Kim K Rolls	[redacted]	Nocona	TX	76255

Ruben Delao	[redacted]	Nocona	TX	76255
Joanne A Martinez	[redacted]	Nocona	TX	76255
Carlton W Pierce	[redacted]	Nocona	TX	76255
Joann A Sheen	[redacted]	Nocona	TX	76255
Holly M Matus	[redacted]	Nocona	TX	76255
Robert W Heaton	[redacted]	Nocona	TX	76255
Sam G Howard	[redacted]	Nocona	TX	76255
Billie R Taylor	[redacted]	Nocona	TX	76255
Brenda D Sentell	[redacted]	Nocona	TX	76255
Charles R Glick	[redacted]	Nocona	TX	76255
Charlotte D Kendall	[redacted]	Nocona	TX	76255
Jeff W Spieler	[redacted]	Nocona	TX	76255
Lorra K Lierly	[redacted]	Nocona	TX	76255
Michele L Gaston	[redacted]	Nocona	TX	76255
Dale F Schnier	[redacted]	Nocona	TX	76255
Doretta J Hart	[redacted]	Nocona	TX	76255
Mary S Anthamatten	[redacted]	Nocona	TX	76255
Angelica M Camacho	[redacted]	Nocona	TX	76255
Raymond E Shaw	[redacted]	Nocona	TX	76255
Timothy A Eastlack	[redacted]	Nocona	TX	76255
Richard W Parsel	[redacted]	Nocona	TX	76255
Katharine M Murphy	[redacted]	Nocona	TX	76255
Paul N Palmer	[redacted]	Nocona	TX	76255
Amber N Hamilton	[redacted]	Nocona	TX	76255
Linda J Coleman	[redacted]	Nocona	TX	76255
James H Painter	[redacted]	Nocona	TX	76255
Opal H Cefaliello	[redacted]	Nocona	TX	76255
Debbie K Hawthorne	[redacted]	Nocona	TX	76255
Vera F Bryant	[redacted]	Nocona	TX	76255
Stephen R Fabrick	[redacted]	Nocona	TX	76255
Marvin R Munds	[redacted]	Nocona	TX	76255
Janice S Bigelow	[redacted]	Nocona	TX	76255
Noah S Pitman	[redacted]	Nocona	TX	76255
Steven D Stepp	[redacted]	Nocona	TX	76255
Bill J Lawler	[redacted]	Nocona	TX	76255
Tracey L Johnson	[redacted]	Nocona	TX	76255
Heather D Destratis	[redacted]	Nocona	TX	76255
Annarachel Ingram	[redacted]	Nocona	TX	76255
Miguel I Diaz	[redacted]	Nocona	TX	76255
Tara D Barnes	[redacted]	Nocona	TX	76255
Cecilia A Castro	[redacted]	Nocona	TX	76255
Kelsey S Ramsey	[redacted]	Nocona	TX	76255
Jewell M Speights	[redacted]	Nocona	TX	76255
Buddy R Towery	[redacted]	Nocona	TX	76255
Patricia A Winkler	[redacted]	Nocona	TX	76255
Kenzie S Oneal	[redacted]	Nocona	TX	76255
Bruce B Taylor	[redacted]	Nocona	TX	76255

Luis Rico	[redacted]	Nocona	TX	76255
Tracy Acuna	[redacted]	Nocona	TX	76255
Vickie N Hall	[redacted]	Nocona	TX	76255
Emily Barrington	[redacted]	Nocona	TX	76255
Amber Theis	[redacted]	Nocona	TX	76255
Carla J Estrada	[redacted]	Nocona	TX	76255
Jewel T Phillips	[redacted]	Nocona	TX	76255
Clayton Weaver	[redacted]	Nocona	TX	76255
Samantha Neill	[redacted]	Nocona	TX	76255
Gaither R Phipps	[redacted]	Nocona	TX	76255
Sandra K Odom	[redacted]	Nocona	TX	76255
Alyssa Mcconnell	[redacted]	Nocona	TX	76255
Alma Basaldua	[redacted]	Nocona	TX	76255
Courtney Spitzer	[redacted]	Nocona	TX	76255
Laine E Lemons	[redacted]	Nocona	TX	76255
Larry Gosnell	[redacted]	Nocona	TX	76255
Alexander C Sampson	[redacted]	Nocona	TX	76255
Bryan A Blair	[redacted]	Nocona	TX	76255
Samuel Mcdonald	[redacted]	Nocona	TX	76255
Lizbeth A Mccullough	[redacted]	Nocona	TX	76255
Breeana Cole	[redacted]	Nocona	TX	76255
Tabron Holloway	[redacted]	Nocona	TX	76255
David Dann	[redacted]	Nocona	TX	76255
Vanessa L Hester	[redacted]	Nocona	TX	76255
Rosan Maharjan	[redacted]	Nocona	TX	76255
Rose Howard	[redacted]	Nocona	TX	76255
N Smith	[redacted]	Nocona	TX	76255
Catina Cox	[redacted]	Nocona	TX	76255
Dagny Daniel	[redacted]	Nocona	TX	76255
Rebbecca Barnes	[redacted]	Nocona	TX	76255
John D Sharp	[redacted]	Nocona	TX	76255
Lena Carter	[redacted]	Nocona	TX	76255
Dylan Wilson	[redacted]	Nocona	TX	76255
Jak Gom	[redacted]	Nocona	TX	76255
Derek Filkins	[redacted]	Nocona	TX	76255
Robbi Hilebrand	[redacted]	Nocona	TX	76255
Rowdy Wade	[redacted]	Nocona	TX	76255
Tammy Coulter	[redacted]	Nocona	TX	76255
Agapito Contreras	[redacted]	Nocona	TX	76255
Tyler G Flatt	[redacted]	Nocona	TX	76255
Luis Rico	[redacted]	Nocona	TX	76255
Christian Bonora	[redacted]	Nocona	TX	76255
Luis M Figueroa	[redacted]	Nocona	TX	76255
Sheri Woods	[redacted]	Nocona	TX	76255
Laney Rector	[redacted]	Nocona	TX	76255
Payton Ferguson	[redacted]	Nocona	TX	76255
John C Mccollister	[redacted]	Nocona	TX	76255

Michelle Burney	[redacted]	Nocona	TX	76255
Danny T Forman	[redacted]	Nocona	TX	76255
Tera Frema	[redacted]	Nocona	TX	76255
Madison Neugebauer	[redacted]	Nocona	TX	76255
Tracy Longoria	[redacted]	Nocona	TX	76255
Lisa Gomez	[redacted]	Nocona	TX	76255
Gary Moody	[redacted]	Nocona	TX	76255
Travis W Fechtler	[redacted]	Nocona	TX	76255
Iris Dozal	[redacted]	Nocona	TX	76255
T P Skinner Jr	[redacted]	Nocona	TX	76255
K Paynes	[redacted]	Nocona	TX	76255
Makayla Sandoval	[redacted]	Nocona	TX	76255
Maria E Gomez	[redacted]	Nocona	TX	76255
Samantha Hilton	[redacted]	Nocona	TX	76255
Amanda M Osborne	[redacted]	Nocona	TX	76255
Ram Dhital	[redacted]	Nocona	TX	76255
Cheyenne Delao	[redacted]	Nocona	TX	76255
Michelle Gibson	[redacted]	Nocona	TX	76255
Glenda P Davis	[redacted]	Nocona	TX	76255
Anita Lockwood	[redacted]	Nocona	TX	76255
D W Pendergraft	[redacted]	Nocona	TX	76255
W Seth	[redacted]	Nocona	TX	76255
Zachary Steidel	[redacted]	Nocona	TX	76255
Paul J Lamar	[redacted]	Nocona	TX	76255
P S Carr	[redacted]	Nocona	TX	76255
William L Evans	[redacted]	Nocona	TX	76255
Diana L Howard	[redacted]	Nocona	TX	76255
Barry Brendemuhl	[redacted]	Nocona	TX	76255
Chelsea Brown	[redacted]	Nocona	TX	76255
W H Patterson	[redacted]	Nocona	TX	76255
Charity Holding	[redacted]	Nocona	TX	76255
Cody A Lovell	[redacted]	Nocona	TX	76255
S E Hewitt	[redacted]	Nocona	TX	76255
W Weatherhead	[redacted]	Nocona	TX	76255
Carla Barton	[redacted]	Nocona	TX	76255
Reggie Gomez	[redacted]	Nocona	TX	76255
Chris Carter	[redacted]	Nocona	TX	76255
Raymond L Murphey	[redacted]	Nocona	TX	76255
Donald Kennedy	[redacted]	Nocona	TX	76255
Mary Patrick	[redacted]	Nocona	TX	76255
Carlos Martinez	[redacted]	Nocona	TX	76255
India L Atteberry	[redacted]	Nocona	TX	76255
Kasi S Phillips	[redacted]	Nocona	TX	76255
Larry D Trosper	[redacted]	Nocona	TX	76255
Ernest L Roberts Jr	[redacted]	Nocona	TX	76255
Odis A Davis	[redacted]	Nocona	TX	76255
Baltazar E Rodriguez Sr	[redacted]	Nocona	TX	76255

Jesus J Mares	[redacted]	Nocona	TX	76255
J Gilleland	[redacted]	Nocona	TX	76255
Lewis C Partin	[redacted]	Nocona	TX	76255
Kenneth T Wardlaw	[redacted]	Nocona	TX	76255
Billie R Murphey	[redacted]	Nocona	TX	76255
Vanessa Hester	[redacted]	Nocona	TX	76255
Faye Favrick	[redacted]	Nocona	TX	76255
Patricia L Burnett	[redacted]	Nocona	TX	76255
Ronald R Johnson Jr	[redacted]	Nocona	TX	76255
John E Millican	[redacted]	Nocona	TX	76255
D Bruce	[redacted]	Nocona	TX	76255
Jeremy D Kirk	[redacted]	Nocona	TX	76255
Janna Fenoglio	[redacted]	Nocona	TX	76255
Sean Merkle	[redacted]	Nocona	TX	76255
Joslon C Cartmel	[redacted]	Nocona	TX	76255
Cody Lovell	[redacted]	Nocona	TX	76255
Marcos Mancilla	[redacted]	Nocona	TX	76255
Kathy Thomas	[redacted]	Nocona	TX	76255
Dennis R Eastlack	[redacted]	Nocona	TX	76255
Joni Coursey	[redacted]	Nocona	TX	76255
Sharon Cervantes	[redacted]	Nocona	TX	76255
Jean J Crow	[redacted]	Nocona	TX	76255
Teague B Don	[redacted]	Nocona	TX	76255
John T Wilson	[redacted]	Nocona	TX	76255
Alisha Mendoza	[redacted]	Nocona	TX	76255
William Graves	[redacted]	Nocona	TX	76255
David A Leonard	[redacted]	Nocona	TX	76255
Regina Bracey	[redacted]	Nocona	TX	76255
Leonard Clayton	[redacted]	Nocona	TX	76255
Ronda D Cannaday	[redacted]	Nocona	TX	76255
Tom Skinner	[redacted]	Nocona	TX	76255
Kyle Bishop	[redacted]	Nocona	TX	76255
Gina Fleitman	[redacted]	Nocona	TX	76255
Ashlea Martin	[redacted]	Nocona	TX	76255
Jim Reid	[redacted]	Nocona	TX	76255
John Dyer	[redacted]	Nocona	TX	76255
Katelyn M Wages	[redacted]	Nocona	TX	76255
Billie F Ray	[redacted]	Nocona	TX	76255
A Parr	[redacted]	Nocona	TX	76255
P J Jackson	[redacted]	Nocona	TX	76255
Aaron Foster	[redacted]	Nocona	TX	76255
James C Turner Jr	[redacted]	Nocona	TX	76255
Darell Sicking	[redacted]	Nocona	TX	76255
Stan Miller	[redacted]	Nocona	TX	76255
Justin Woolf	[redacted]	Nocona	TX	76255
Darla Vann	[redacted]	Nocona	TX	76255
Janet L Kendall	[redacted]	Nocona	TX	76255

Lorrie A Vanistendael	[redacted]	Nocona	TX	76255
James A Brasier	[redacted]	Nocona	TX	76255
Jack Kirk	[redacted]	Nocona	TX	76255
Cynthia Morgan	[redacted]	Nocona	TX	76255
Ashley Holder	[redacted]	Nocona	TX	76255
Bryan Blair	[redacted]	Nocona	TX	76255
Kevin R Ralls	[redacted]	Nocona	TX	76255
Vickie L Daughtry	[redacted]	Nocona	TX	76255
Kennen B Fleming	[redacted]	Nocona	TX	76255
Elton C Teague	[redacted]	Nocona	TX	76255
Kevin A Ramsey	[redacted]	Nocona	TX	76255
Pam P Guilliams	[redacted]	Nocona	TX	76255
Shelley L Ferguson	[redacted]	Nocona	TX	76255
Amy K Grigsby	[redacted]	Nocona	TX	76255
Hayden E Pinson	[redacted]	Nocona	TX	76255
Toby L Bowles	[redacted]	Nocona	TX	76255
Matthew D Fenoglio	[redacted]	Nocona	TX	76255
Pablo Vega	[redacted]	Nocona	TX	76255
Betty L Marsh	[redacted]	Nocona	TX	76255
Kathy R Rodriguez	[redacted]	Nocona	TX	76255
Nathaniel R Mcmurray	[redacted]	Nocona	TX	76255
Jimmy D Bowles	[redacted]	Nocona	TX	76255
Keith A Capwell	[redacted]	Nocona	TX	76255
Autumn D Rowe	[redacted]	Nocona	TX	76255
Christopher C Buxton	[redacted]	Nocona	TX	76255
Wanda Stephens	[redacted]	Nocona	TX	76255
Tonya J Mullins	[redacted]	Nocona	TX	76255
Ronald K Mann	[redacted]	Nocona	TX	76255
Dezerae L North	[redacted]	Nocona	TX	76255
Francis C Mcgaughey	[redacted]	Nocona	TX	76255
Shasta D Hewitt	[redacted]	Nocona	TX	76255
Donald R Fenoglio Jr	[redacted]	Nocona	TX	76255
Blake L Mcnew	[redacted]	Nocona	TX	76255
Jason C Cantu	[redacted]	Nocona	TX	76255
Dorothy A Johnson	[redacted]	Nocona	TX	76255
Charles C Haney	[redacted]	Nocona	TX	76255
Juan A Gomez	[redacted]	Nocona	TX	76255
Ruby W Hilliard	[redacted]	Nocona	TX	76255
Raymond Curnutte	[redacted]	Nocona	TX	76255
Crystal K Holding	[redacted]	Nocona	TX	76255
Lafonda H Ethier	[redacted]	Nocona	TX	76255
Gregoria O Salinas	[redacted]	Nocona	TX	76255
Corina M Beverage	[redacted]	Nocona	TX	76255
Doris P Mcbride	[redacted]	Nocona	TX	76255
Jack P Miller	[redacted]	Nocona	TX	76255
Rhett G Shears	[redacted]	Nocona	TX	76255
Keith Towery	[redacted]	Nocona	TX	76255

Jenny P Kennedy	[redacted]	Nocona	TX	76255
Vernon W Barcroft	[redacted]	Nocona	TX	76255
Tammy Terry	[redacted]	Nocona	TX	76255
William D Edwards	[redacted]	Nocona	TX	76255
Allen D Gann	[redacted]	Nocona	TX	76255
Eugene B Sipe	[redacted]	Nocona	TX	76255
Mia R Forde	[redacted]	Nocona	TX	76255
Cindy N Perkins	[redacted]	Nocona	TX	76255
Andrew W Davis	[redacted]	Nocona	TX	76255
Johnnie R Dishman	[redacted]	Nocona	TX	76255
Rafael I Mancilla	[redacted]	Nocona	TX	76255
John C Hogan	[redacted]	Nocona	TX	76255
Leann Allsup	[redacted]	Nocona	TX	76255
Billy J Black	[redacted]	Nocona	TX	76255
James Cain	[redacted]	Nocona	TX	76255
Donald R Jackson	[redacted]	Nocona	TX	76255
Kristi K Cook	[redacted]	Nocona	TX	76255
Daniel K Sawyer	[redacted]	Nocona	TX	76255
Clemente Hernandez	[redacted]	Nocona	TX	76255
Marissa Tiffner	[redacted]	Nocona	TX	76255
Mariana V Gonzalez	[redacted]	Nocona	TX	76255
Rogelio Gomez-Olvera	[redacted]	Nocona	TX	76255
Kelly W Mcnabb	[redacted]	Nocona	TX	76255
Daniel M Carter	[redacted]	Nocona	TX	76255
Logan R Waldrip	[redacted]	Nocona	TX	76255
Jena L Eldred	[redacted]	Nocona	TX	76255
Chris D Holman	[redacted]	Nocona	TX	76255
Fay Spangler	[redacted]	Nocona	TX	76255
Sarah N Renfro	[redacted]	Nocona	TX	76255
Jimmie S Bell	[redacted]	Nocona	TX	76255
Kennedy B Hill	[redacted]	Nocona	TX	76255
Andrea D Epton	[redacted]	Nocona	TX	76255
Kyle R Bishop	[redacted]	Nocona	TX	76255
Teresa Railsback	[redacted]	Nocona	TX	76255
Stefanie L Horton	[redacted]	Nocona	TX	76255
Nichole Horner	[redacted]	Nocona	TX	76255
George H Hagemier III	[redacted]	Nocona	TX	76255
Elvin R Glenn Jr	[redacted]	Nocona	TX	76255
Monte J Mokszycki	[redacted]	Nocona	TX	76255
William Flowers	[redacted]	Nocona	TX	76255
Charles Evans	[redacted]	Nocona	TX	76255
Scott W Arrington	[redacted]	Nocona	TX	76255
Joe D Musquiz	[redacted]	Nocona	TX	76255
Danette F Bazor	[redacted]	Nocona	TX	76255
Steven R Clay	[redacted]	Nocona	TX	76255
Tommy A Eldred	[redacted]	Nocona	TX	76255
Billy J Russell	[redacted]	Nocona	TX	76255

Robert A Stovall	[redacted]	Nocona	TX	76255
Darlene D Roberts	[redacted]	Nocona	TX	76255
Frances Ates	[redacted]	Nocona	TX	76255
Thom C Pfirman	[redacted]	Nocona	TX	76255
Jeffrey P Palmer Jr	[redacted]	Nocona	TX	76255
Lois A Gillaspia	[redacted]	Nocona	TX	76255
Ashley N Jones	[redacted]	Nocona	TX	76255
Baudelio Salgado	[redacted]	Nocona	TX	76255
Evaristo Perez	[redacted]	Nocona	TX	76255
Tamara R Harper	[redacted]	Nocona	TX	76255
Sammy S Prather	[redacted]	Nocona	TX	76255
Marvin D Buck	[redacted]	Nocona	TX	76255
Brian K Cavallaro	[redacted]	Nocona	TX	76255
Raymond C Salmon Jr	[redacted]	Nocona	TX	76255
Christie D Halbardier	[redacted]	Nocona	TX	76255
Robert E Norman	[redacted]	Nocona	TX	76255
Augustina L Kauten	[redacted]	Nocona	TX	76255
Martha S Johnson	[redacted]	Nocona	TX	76255
Jonathan Adcock	[redacted]	Nocona	TX	76255
Marie M Molsbee	[redacted]	Nocona	TX	76255
Amelia A Hoffpauir	[redacted]	Nocona	TX	76255
Alicia Hernandez	[redacted]	Nocona	TX	76255
Billie L Allen	[redacted]	Nocona	TX	76255
Christiena M Gann	[redacted]	Nocona	TX	76255
Christi D Reed	[redacted]	Nocona	TX	76255
Reva M Dishman	[redacted]	Nocona	TX	76255
Donnie J Eldred	[redacted]	Nocona	TX	76255
Gary L Fatheree	[redacted]	Nocona	TX	76255
Jose Hernandez	[redacted]	Nocona	TX	76255
Rick D Miller	[redacted]	Nocona	TX	76255
Matthew D Poole	[redacted]	Nocona	TX	76255
Andrew L Poole	[redacted]	Nocona	TX	76255
Stepheny D Womack	[redacted]	Nocona	TX	76255
Luciano N Hernandez	[redacted]	Nocona	TX	76255
Megan L Spruiell	[redacted]	Nocona	TX	76255
Rickey L Brown	[redacted]	Nocona	TX	76255
Edward W Poteet	[redacted]	Nocona	TX	76255
Micheal Duke	[redacted]	Nocona	TX	76255
Robert D Dean	[redacted]	Nocona	TX	76255
Walter K Durham	[redacted]	Nocona	TX	76255
Daniel E Edwards Jr	[redacted]	Nocona	TX	76255
Maria E Abendano	[redacted]	Nocona	TX	76255
Brandy B Claxton	[redacted]	Nocona	TX	76255
Stephane Ray	[redacted]	Nocona	TX	76255
Francisco E Cabrera	[redacted]	Nocona	TX	76255
Dereck W Wheeler	[redacted]	Nocona	TX	76255
Harold L Crow	[redacted]	Nocona	TX	76255

Crystal R Hernandez	[redacted]	Nocona	TX	76255
Randal E Ritchie	[redacted]	Nocona	TX	76255
Sherry K Brown	[redacted]	Nocona	TX	76255
Maria Z Cedillo	[redacted]	Nocona	TX	76255
Jamie L Hancock	[redacted]	Nocona	TX	76255
Jesse L Gresham	[redacted]	Nocona	TX	76255
Jose Castillo	[redacted]	Nocona	TX	76255
Billie S Partney	[redacted]	Nocona	TX	76255
Krystle R Jaubert	[redacted]	Nocona	TX	76255
Chad A Covington	[redacted]	Nocona	TX	76255
Edgar L Dyer Jr	[redacted]	Nocona	TX	76255
Lisa L Lemon	[redacted]	Nocona	TX	76255
Howard Hayes	[redacted]	Nocona	TX	76255
Maygon B Waldrip	[redacted]	Nocona	TX	76255
Taylor F Ross	[redacted]	Nocona	TX	76255
Becky A Williams	[redacted]	Nocona	TX	76255
Lance R Fatheree	[redacted]	Nocona	TX	76255
James D Carminati	[redacted]	Nocona	TX	76255
Lois J Fuller	[redacted]	Nocona	TX	76255
Eddie M Bell	[redacted]	Nocona	TX	76255
Christopher P Beasley	[redacted]	Nocona	TX	76255
Terry S Guilliams Jr	[redacted]	Nocona	TX	76255
Haydan E Stone	[redacted]	Nocona	TX	76255
William W Howard	[redacted]	Nocona	TX	76255
Gloria J Goolsby	[redacted]	Nocona	TX	76255
Joyce M Carramao	[redacted]	Nocona	TX	76255
James L Hilton	[redacted]	Nocona	TX	76255
Jeremy Johnson	[redacted]	Nocona	TX	76255
Frances F Deane	[redacted]	Nocona	TX	76255
James D Bowles	[redacted]	Nocona	TX	76255
Madalia A Dyer	[redacted]	Nocona	TX	76255
Juan J Hernandez	[redacted]	Nocona	TX	76255
Cecilia K Morgan	[redacted]	Nocona	TX	76255
Lewis C Scaplo Jr	[redacted]	Nocona	TX	76255
Joey D Beverage	[redacted]	Nocona	TX	76255
Richard Fulumana	[redacted]	Nocona	TX	76255
Maria Gonzalez	[redacted]	Nocona	TX	76255
Donald L Cheshier	[redacted]	Nocona	TX	76255
Brett M Hewitt	[redacted]	Nocona	TX	76255
Moises Garcia	[redacted]	Nocona	TX	76255
Tyler L Wallace	[redacted]	Nocona	TX	76255
William C Mccracken	[redacted]	Nocona	TX	76255
Brooklyn P Fatheree	[redacted]	Nocona	TX	76255
Cassaundra Sheppard	[redacted]	Nocona	TX	76255
Donald J Fisher	[redacted]	Nocona	TX	76255
Robert D Walcutt	[redacted]	Nocona	TX	76255
Ashley L Matthews	[redacted]	Nocona	TX	76255

Ernestina Diaz	[redacted]	Nocona	TX	76255
Steven G Espinosa	[redacted]	Nocona	TX	76255
Franceli B Gonzalez	[redacted]	Nocona	TX	76255
Frieda E Bietendorf	[redacted]	Nocona	TX	76255
Brandon C Hale	[redacted]	Nocona	TX	76255
Cynthia Enriquez	[redacted]	Nocona	TX	76255
Bessie Laird	[redacted]	Nocona	TX	76255
Ashley Crenshaw	[redacted]	Nocona	TX	76255
Hector C Morales	[redacted]	Nocona	TX	76255
Barbara A Burch	[redacted]	Nocona	TX	76255
Kimberley A Johnson	[redacted]	Nocona	TX	76255
Terri L Nail	[redacted]	Nocona	TX	76255
Amber R Shaw	[redacted]	Nocona	TX	76255
Yesika Hernandez	[redacted]	Nocona	TX	76255
Dustin L Crow	[redacted]	Nocona	TX	76255
Roger L Williams	[redacted]	Nocona	TX	76255
Brian D Ritchie	[redacted]	Nocona	TX	76255
Isaac Flores	[redacted]	Nocona	TX	76255
Stephans Burnett	[redacted]	Nocona	TX	76255
Hanna R Hudson	[redacted]	Nocona	TX	76255
Omar H Delao	[redacted]	Nocona	TX	76255
Sherry K Morgan	[redacted]	Nocona	TX	76255
Steven C Lemon	[redacted]	Nocona	TX	76255
Anselmo A Delafuente Jr	[redacted]	Nocona	TX	76255
Michael D Uselton	[redacted]	Nocona	TX	76255
Omar Rea	[redacted]	Nocona	TX	76255
Dagny L Daniel	[redacted]	Nocona	TX	76255
Clinton J Combs	[redacted]	Nocona	TX	76255
Jordyn Brown	[redacted]	Nocona	TX	76255
Gerardo Hernandez	[redacted]	Nocona	TX	76255
Jesse A Graham	[redacted]	Nocona	TX	76255
Daniel T Payne	[redacted]	Nocona	TX	76255
Tracie R Sparkman	[redacted]	Nocona	TX	76255
Krystal J Carter	[redacted]	Nocona	TX	76255
Janie M Jones	[redacted]	Nocona	TX	76255
Tommy K Greene	[redacted]	Nocona	TX	76255
Clayton W Beaver	[redacted]	Nocona	TX	76255
Tyler M Womack	[redacted]	Nocona	TX	76255
Cristina Hernandez	[redacted]	Nocona	TX	76255
Miranda L Dickenson	[redacted]	Nocona	TX	76255
Austin A Wright	[redacted]	Nocona	TX	76255
Michael Coburn	[redacted]	Nocona	TX	76255
Gabriel S Howell	[redacted]	Nocona	TX	76255
Israel Cornejo	[redacted]	Nocona	TX	76255
Amy C Brintle	[redacted]	Nocona	TX	76255
Alma Silvenya	[redacted]	Nocona	TX	76255
Mitch D Atteberry	[redacted]	Nocona	TX	76255

Anthony Dyer	[redacted]	Nocona	TX	76255
Ginger N Brookshear	[redacted]	Nocona	TX	76255
Rommel I Reyes	[redacted]	Nocona	TX	76255
Angela Speights	[redacted]	Nocona	TX	76255
Tiffaney M Storrs	[redacted]	Nocona	TX	76255
Brandon D Price	[redacted]	Nocona	TX	76255
Rogelio Annaya	[redacted]	Nocona	TX	76255
Levi W Beasley	[redacted]	Nocona	TX	76255
Amanda Howard	[redacted]	Nocona	TX	76255
Maurilio Delgado	[redacted]	Nocona	TX	76255
Daniel Lemons	[redacted]	Nocona	TX	76255
Mathew Sawyer	[redacted]	Nocona	TX	76255
Roberto Garcia	[redacted]	Nocona	TX	76255
Tonya R Hernandez	[redacted]	Nocona	TX	76255
Peggy Gillis	[redacted]	Nocona	TX	76255
Bradley W Biddy	[redacted]	Nocona	TX	76255
Charlcie L Kindsfather	[redacted]	Nocona	TX	76255
Ali Garcia	[redacted]	Nocona	TX	76255
Danny W Chism	[redacted]	Nocona	TX	76255
Kendra Frates	[redacted]	Nocona	TX	76255
Pedro Castro	[redacted]	Nocona	TX	76255
Ermelinda P Rea	[redacted]	Nocona	TX	76255
Ashley L Gross	[redacted]	Nocona	TX	76255
Kolby Weber	[redacted]	Nocona	TX	76255
Rickey N Vaccaro	[redacted]	Nocona	TX	76255
Michael S Penaluna	[redacted]	Nocona	TX	76255
Bobby J Uselton	[redacted]	Nocona	TX	76255
Susana Gonzalez	[redacted]	Nocona	TX	76255
Jamie Hubert	[redacted]	Nocona	TX	76255
Stefanie M Reed	[redacted]	Nocona	TX	76255
Rodney G Arnett	[redacted]	Nocona	TX	76255
James Hawthorne	[redacted]	Nocona	TX	76255
Kera M Coats	[redacted]	Nocona	TX	76255
Luis Nolasco	[redacted]	Nocona	TX	76255
Tyson W Sandoval	[redacted]	Nocona	TX	76255
Kaden Z Keck	[redacted]	Nocona	TX	76255
Jose Cantu	[redacted]	Nocona	TX	76255
Cassandra Tillison	[redacted]	Nocona	TX	76255
Christina Watson	[redacted]	Nocona	TX	76255
Jason E Banda	[redacted]	Nocona	TX	76255
Tara R Rush	[redacted]	Nocona	TX	76255
Carla Y Cain	[redacted]	Nocona	TX	76255
Travis P Nowell	[redacted]	Nocona	TX	76255
Erica Price	[redacted]	Nocona	TX	76255
Colby W Shankle	[redacted]	Nocona	TX	76255
Kyle S Duke	[redacted]	Nocona	TX	76255
Tanner G Barnett	[redacted]	Nocona	TX	76255

Gregory Gardiner	[redacted]	Nocona	TX	76255
Gerardo Hernandez	[redacted]	Nocona	TX	76255
Mike R Molsbee	[redacted]	Nocona	TX	76255
Mindy Mathis	[redacted]	Nocona	TX	76255
Javier Gayton	[redacted]	Nocona	TX	76255
Michael J Hester	[redacted]	Nocona	TX	76255
Emily P Greene	[redacted]	Nocona	TX	76255
Rosemary M Gonzalez	[redacted]	Nocona	TX	76255
Kimberly E Mcguinn	[redacted]	Nocona	TX	76255
Rebecca Houston	[redacted]	Nocona	TX	76255
Corrina M Garcia	[redacted]	Nocona	TX	76255
Hector Contreras	[redacted]	Nocona	TX	76255
Wesley Barger	[redacted]	Nocona	TX	76255
Crissey Miller	[redacted]	Nocona	TX	76255
Matt Roper	[redacted]	Nocona	TX	76255
Nathan C Jeffers	[redacted]	Nocona	TX	76255
Jenni K Luke	[redacted]	Nocona	TX	76255
Kayla Boydston	[redacted]	Nocona	TX	76255
Marisela Diaz	[redacted]	Nocona	TX	76255
Kayla Tettleton	[redacted]	Nocona	TX	76255
Mark C Smith	[redacted]	Nocona	TX	76255
Barbara V Beasley	[redacted]	Nocona	TX	76255
Sunday I Eguaoje	[redacted]	Nocona	TX	76255
Lance A Fennell	[redacted]	Nocona	TX	76255
Mabel Cortes	[redacted]	Nocona	TX	76255
Danielle S Leon	[redacted]	Nocona	TX	76255
Maribel Basaldua	[redacted]	Nocona	TX	76255
Resendiz J Guadalupe	[redacted]	Nocona	TX	76255
Jerry D Woods Jr	[redacted]	Nocona	TX	76255
Claudia E Padron	[redacted]	Nocona	TX	76255
Tommy D Guinn	[redacted]	Nocona	TX	76255
Pedro O Leon	[redacted]	Nocona	TX	76255
Candy Henley	[redacted]	Nocona	TX	76255
Dylan S Crow	[redacted]	Nocona	TX	76255
Will Brown	[redacted]	Nocona	TX	76255
Chastity Resendiz	[redacted]	Nocona	TX	76255
Avigail Gonzales	[redacted]	Nocona	TX	76255
Josh Frawley	[redacted]	Nocona	TX	76255
Armando Alcantar	[redacted]	Nocona	TX	76255
Kasey C Patrick	[redacted]	Nocona	TX	76255
Ethan J Romine	[redacted]	Nocona	TX	76255
Charlie Kendall	[redacted]	Nocona	TX	76255
Juan C Moreno	[redacted]	Nocona	TX	76255
Reyes Villasenor	[redacted]	Nocona	TX	76255
Justin S Williams	[redacted]	Nocona	TX	76255
Jazmin A Jaime	[redacted]	Nocona	TX	76255
Pamela Butler	[redacted]	Nocona	TX	76255

Leo Kerr	[redacted]	Nocona	TX	76255
Charles A Young	[redacted]	Nocona	TX	76255
Joshua Hunt	[redacted]	Nocona	TX	76255
Marten Herrera	[redacted]	Nocona	TX	76255
Tyler W Groves	[redacted]	Nocona	TX	76255
Jessica M Gaston	[redacted]	Nocona	TX	76255
Kassidy L Gaston	[redacted]	Nocona	TX	76255
Clay Hogan	[redacted]	Nocona	TX	76255
Taylor Spain	[redacted]	Nocona	TX	76255
Magdeleno Camacho	[redacted]	Nocona	TX	76255
Paige Purner	[redacted]	Nocona	TX	76255
Craig A Carminati	[redacted]	Nocona	TX	76255
Kathlene Shafer	[redacted]	Nocona	TX	76255
Gayle J Hason	[redacted]	Nocona	TX	76255
Calvin Hudson	[redacted]	Nocona	TX	76255
Mikaela Alvarez	[redacted]	Nocona	TX	76255
Katelynn M Ross	[redacted]	Nocona	TX	76255
Jonathan E Foster	[redacted]	Ringgold	TX	76261
Cheryl J Hilton	[redacted]	Ringgold	TX	76261
Elizabeth Morales	[redacted]	Ringgold	TX	76261
Keisha R Yarbro	[redacted]	Ringgold	TX	76261
Stephen W Lemon	[redacted]	Ringgold	TX	76261
Rudy Roach	[redacted]	Ringgold	TX	76261
Sara M Rowson	[redacted]	Ringgold	TX	76261
Leobardo Fraga	[redacted]	Ringgold	TX	76261
Kay L Campsey	[redacted]	Ringgold	TX	76261
Sammy C Duff	[redacted]	Ringgold	TX	76261
Lynn L Allen	[redacted]	Ringgold	TX	76261
Adrienne M Demoss	[redacted]	Ringgold	TX	76261
Raymond A Rhyne	[redacted]	Ringgold	TX	76261
Joe D Barfield	[redacted]	Ringgold	TX	76261
Mary E Fuller	[redacted]	Ringgold	TX	76261
Maria D Sanchez	[redacted]	Ringgold	TX	76261
John L Mullens	[redacted]	Ringgold	TX	76261
Jerry L Walker	[redacted]	Ringgold	TX	76261
James C Bolton	[redacted]	Ringgold	TX	76261
Danielle Molinaro	[redacted]	Ringgold	TX	76261
Jong Lim	[redacted]	Ringgold	TX	76261
Robbin Alexander	[redacted]	Ringgold	TX	76261
Stephanie L Edwards	[redacted]	Ringgold	TX	76261
Shirley M Mccoy	[redacted]	Ringgold	TX	76261
Loren Mills	[redacted]	Ringgold	TX	76261
Elizabeth D Strickler	[redacted]	Ringgold	TX	76261
Kathy S Frank	[redacted]	Ringgold	TX	76261
James B Booth	[redacted]	Ringgold	TX	76261
Donald R Barfield	[redacted]	Ringgold	TX	76261
Roger L Freeman	[redacted]	Ringgold	TX	76261

Bruce J Mcdonald	[redacted]	Ringgold	TX	76261
Jacklyne W Stilwell	[redacted]	Ringgold	TX	76261
Max E Brown	[redacted]	Ringgold	TX	76261
Sandra J Dodd	[redacted]	Ringgold	TX	76261
Weldon R Duff	[redacted]	Ringgold	TX	76261
Cecil V Duke	[redacted]	Ringgold	TX	76261
David O Hamilton	[redacted]	Ringgold	TX	76261
Stephen E Heflin Sr	[redacted]	Ringgold	TX	76261
Clifford C Demoss	[redacted]	Ringgold	TX	76261
Jerald R Ezzell	[redacted]	Ringgold	TX	76261
Barbara L Adams	[redacted]	Ringgold	TX	76261
Cynthia L Franklin	[redacted]	Ringgold	TX	76261
Mary L Fenoglio	[redacted]	Ringgold	TX	76261
Alton F Allen	[redacted]	Ringgold	TX	76261
Richard G Alexander	[redacted]	Ringgold	TX	76261
Larry J Fenoglio	[redacted]	Ringgold	TX	76261
Janice K Uselton	[redacted]	Ringgold	TX	76261
Enoch J Shaw	[redacted]	Ringgold	TX	76261
Freddie W Hilton Jr	[redacted]	Ringgold	TX	76261
Jimmy Edwards	[redacted]	Ringgold	TX	76261
Darrell E Fuller Jr	[redacted]	Ringgold	TX	76261
Rolland L Rowson	[redacted]	Ringgold	TX	76261
Jimmy F Blue	[redacted]	Ringgold	TX	76261
Debbie S Whitaker	[redacted]	Ringgold	TX	76261
Robert J Barzano Jr	[redacted]	Ringgold	TX	76261
Jessie Christopher	[redacted]	Ringgold	TX	76261
Perry A Jennings	[redacted]	Ringgold	TX	76261
Wayne H Jennings	[redacted]	Ringgold	TX	76261
Sandy L Herrin	[redacted]	Ringgold	TX	76261
Jack H Ezzell	[redacted]	Ringgold	TX	76261
Reba A Alexander	[redacted]	Ringgold	TX	76261
Shawna L Miller	[redacted]	Ringgold	TX	76261
Julie R Caparelli	[redacted]	Ringgold	TX	76261
Thomas R Baysinger	[redacted]	Ringgold	TX	76261
Charles E Hanson	[redacted]	Ringgold	TX	76261
Ricky L Marcum	[redacted]	Ringgold	TX	76261
Harroll T Parr Jr	[redacted]	Ringgold	TX	76261
Troy F Taylor	[redacted]	Ringgold	TX	76261
Duncan C Henderson	[redacted]	Ringgold	TX	76261
Malcom D Cagle	[redacted]	Ringgold	TX	76261
Kayla W Martin	[redacted]	Ringgold	TX	76261
Shelby Tomb	[redacted]	Ringgold	TX	76261
Lyle Horwood	[redacted]	Ringgold	TX	76261
Joe E Alcorn	[redacted]	Henrietta	TX	76365
Jeannie Herring	[redacted]	Henrietta	TX	76365
Susan Wines	[redacted]	Henrietta	TX	76365
Jessica James	[redacted]	Henrietta	TX	76365

Vincent R Lopez	[redacted]	Henrietta	TX	76365
Joseph B Hrncirik	[redacted]	Henrietta	TX	76365
Glenn Burkhaulter	[redacted]	Henrietta	TX	76365
Makenzi Marney	[redacted]	Henrietta	TX	76365
Cheyenne A York	[redacted]	Henrietta	TX	76365
Jesse Gutierres	[redacted]	Henrietta	TX	76365
Pinkal Patel	[redacted]	Henrietta	TX	76365
Emma Skalberg	[redacted]	Henrietta	TX	76365
Zackery S Calabrese	[redacted]	Henrietta	TX	76365
Mariantonia Belperio	[redacted]	Henrietta	TX	76365
Roe L Clayton	[redacted]	Henrietta	TX	76365
Kathy Goodner	[redacted]	Henrietta	TX	76365
Sheila G Admire	[redacted]	Henrietta	TX	76365
Jodie Hobbs	[redacted]	Henrietta	TX	76365
Nichole M Webb	[redacted]	Henrietta	TX	76365
Robert C Goodin	[redacted]	Henrietta	TX	76365
William Butler	[redacted]	Henrietta	TX	76365
Kolby R Hoff	[redacted]	Henrietta	TX	76365
Deborah Borgman	[redacted]	Henrietta	TX	76365
Jake R Roberson	[redacted]	Henrietta	TX	76365
Candace French	[redacted]	Henrietta	TX	76365
Annie A Brown	[redacted]	Henrietta	TX	76365
Jody Hash	[redacted]	Henrietta	TX	76365
Charlet Long	[redacted]	Henrietta	TX	76365
William Parish	[redacted]	Henrietta	TX	76365
Gary J Selder	[redacted]	Henrietta	TX	76365
Rusty Atkins	[redacted]	Henrietta	TX	76365
Cameron D Miller	[redacted]	Henrietta	TX	76365
Tara R Bond	[redacted]	Henrietta	TX	76365
Kayce Baze	[redacted]	Henrietta	TX	76365
Leslie Aldaba	[redacted]	Henrietta	TX	76365
Theone Kittrell	[redacted]	Henrietta	TX	76365
Quentin J Byrd	[redacted]	Henrietta	TX	76365
Katherine Scarbrough	[redacted]	Henrietta	TX	76365
George F Cooper	[redacted]	Henrietta	TX	76365
Randy Henrietta	[redacted]	Henrietta	TX	76365
Coltin A Hill	[redacted]	Henrietta	TX	76365
Alta Stine	[redacted]	Henrietta	TX	76365
Curtis Woodard	[redacted]	Henrietta	TX	76365
Henrietta Ashley	[redacted]	Henrietta	TX	76365
Ashley Gunstanson	[redacted]	Henrietta	TX	76365
Grady G Bergquist	[redacted]	Henrietta	TX	76365
Jordan R Rux	[redacted]	Henrietta	TX	76365
Dalton Day	[redacted]	Henrietta	TX	76365
Brandi Gaitan	[redacted]	Henrietta	TX	76365
Jessica C Odell	[redacted]	Henrietta	TX	76365
Jeff Buttimer	[redacted]	Henrietta	TX	76365

Baileigh Titus	[redacted]	Henrietta	TX	76365
Ian Clark	[redacted]	Henrietta	TX	76365
Vicky Sewell	[redacted]	Henrietta	TX	76365
Cody W Kenyon	[redacted]	Henrietta	TX	76365
Kelsi Fowler	[redacted]	Henrietta	TX	76365
Andrea Spikes	[redacted]	Henrietta	TX	76365
Stephen L Ellsworth	[redacted]	Henrietta	TX	76365
Danielle M Holmes	[redacted]	Henrietta	TX	76365
Shirley L Bible	[redacted]	Henrietta	TX	76365
Morgan L Guajardo	[redacted]	Henrietta	TX	76365
Michelle L Sutton	[redacted]	Henrietta	TX	76365
Rylee Hill	[redacted]	Henrietta	TX	76365
Gustavo Alamos	[redacted]	Henrietta	TX	76365
Brooke Hoff	[redacted]	Henrietta	TX	76365
Anthony Skelton	[redacted]	Henrietta	TX	76365
Florencia Gonzalez	[redacted]	Henrietta	TX	76365
Heather Tyner	[redacted]	Henrietta	TX	76365
Abigail Galyean	[redacted]	Henrietta	TX	76365
Holly A Allen	[redacted]	Henrietta	TX	76365
S Mcclain Jr	[redacted]	Henrietta	TX	76365
Royce L Choate	[redacted]	Henrietta	TX	76365
Regina Williamson	[redacted]	Henrietta	TX	76365
Ryan Murphy	[redacted]	Henrietta	TX	76365
Kinneth Sluter	[redacted]	Henrietta	TX	76365
Tiffany M Goff	[redacted]	Henrietta	TX	76365
Jennifer D Pope	[redacted]	Henrietta	TX	76365
Lexi S Embry	[redacted]	Henrietta	TX	76365
Robert L Blevins	[redacted]	Henrietta	TX	76365
Jamie Kinkead	[redacted]	Henrietta	TX	76365
Brandon C Goines	[redacted]	Henrietta	TX	76365
Jess Harlow	[redacted]	Henrietta	TX	76365
Klayton Hoff	[redacted]	Henrietta	TX	76365
Logan R Carter	[redacted]	Henrietta	TX	76365
Kagen Campbell	[redacted]	Henrietta	TX	76365
Kristen Johnson	[redacted]	Henrietta	TX	76365
George Slagle	[redacted]	Henrietta	TX	76365
Dewayne Glasgow	[redacted]	Henrietta	TX	76365
Elizabeth K Gund	[redacted]	Henrietta	TX	76365
Romona E Hager	[redacted]	Henrietta	TX	76365
Lynette Bost	[redacted]	Henrietta	TX	76365
Whitney M Mulholland	[redacted]	Henrietta	TX	76365
Keith W Sutton	[redacted]	Henrietta	TX	76365
Jerry D Taylor	[redacted]	Henrietta	TX	76365
Karen R Cox	[redacted]	Henrietta	TX	76365
Gregory D Fletcher	[redacted]	Henrietta	TX	76365
Lee W Langford	[redacted]	Henrietta	TX	76365
Sharon H Moosavi	[redacted]	Henrietta	TX	76365

Randy L Crumpton Jr	[redacted]	Henrietta	TX	76365
James L Duncan	[redacted]	Henrietta	TX	76365
Billy R Nobles	[redacted]	Henrietta	TX	76365
Mike J Roberts	[redacted]	Henrietta	TX	76365
Don Slagle	[redacted]	Henrietta	TX	76365
Dennis R Stewart	[redacted]	Henrietta	TX	76365
Brenda L Winters	[redacted]	Henrietta	TX	76365
Jerry D Lee Sr	[redacted]	Henrietta	TX	76365
Raymond L Stockton	[redacted]	Henrietta	TX	76365
Joe T Holcombe	[redacted]	Henrietta	TX	76365
Selinda R Taylor	[redacted]	Henrietta	TX	76365
Brenton C Bluhm	[redacted]	Henrietta	TX	76365
Katherine D Haddox	[redacted]	Henrietta	TX	76365
Jimmy B Gill	[redacted]	Henrietta	TX	76365
Frank Lerner	[redacted]	Henrietta	TX	76365
Allen E Mccarley	[redacted]	Henrietta	TX	76365
Sybil L Mccuistion	[redacted]	Henrietta	TX	76365
Onis E Kelton	[redacted]	Henrietta	TX	76365
Joe Lavy	[redacted]	Henrietta	TX	76365
Jim F Humphrey	[redacted]	Henrietta	TX	76365
Brenda E Estridge	[redacted]	Henrietta	TX	76365
Bob E Hatfield	[redacted]	Henrietta	TX	76365
Warren P Coody	[redacted]	Henrietta	TX	76365
Scot Clayton	[redacted]	Henrietta	TX	76365
Debra G Cerda	[redacted]	Henrietta	TX	76365
Lynn D Burleson	[redacted]	Henrietta	TX	76365
Gene L Blain	[redacted]	Henrietta	TX	76365
Tonya K Brooks	[redacted]	Henrietta	TX	76365
Keith J Burch	[redacted]	Henrietta	TX	76365
Janis S Kitlinger	[redacted]	Henrietta	TX	76365
Dianne D Cox	[redacted]	Henrietta	TX	76365
Larry C Henry	[redacted]	Henrietta	TX	76365
Daniel J Meharg	[redacted]	Henrietta	TX	76365
Beverly A Taylor	[redacted]	Henrietta	TX	76365
Alden L Tharp	[redacted]	Henrietta	TX	76365
Darrell W Whitworth	[redacted]	Henrietta	TX	76365
Darin K Wheeler	[redacted]	Henrietta	TX	76365
Earl D Moore	[redacted]	Henrietta	TX	76365
Mike Pollard	[redacted]	Henrietta	TX	76365
Casey J Roberts	[redacted]	Henrietta	TX	76365
Amber M Carter	[redacted]	Henrietta	TX	76365
Michelle M Tompkins	[redacted]	Henrietta	TX	76365
George W Slagle	[redacted]	Henrietta	TX	76365
Rickey L Willis	[redacted]	Henrietta	TX	76365
Carolyn F Collins	[redacted]	Henrietta	TX	76365
Jamie G Bowers	[redacted]	Henrietta	TX	76365
Wilhelm J Chelf	[redacted]	Henrietta	TX	76365

David C Galliton	[redacted]	Henrietta	TX	76365
Clarence D Gilstrap	[redacted]	Henrietta	TX	76365
Carol S Loucks	[redacted]	Henrietta	TX	76365
Patsy L Netters	[redacted]	Henrietta	TX	76365
Patrick P Silvertooth	[redacted]	Henrietta	TX	76365
Dale Simpson	[redacted]	Henrietta	TX	76365
Billy D Slaughter	[redacted]	Henrietta	TX	76365
Eli W Curtis	[redacted]	Henrietta	TX	76365
Chris C Duncan	[redacted]	Henrietta	TX	76365
Christopher M Hoff	[redacted]	Henrietta	TX	76365
Peter M Kovack	[redacted]	Henrietta	TX	76365
Nickey L Roberts	[redacted]	Henrietta	TX	76365
Margaret L Easter	[redacted]	Henrietta	TX	76365
Richard D King	[redacted]	Henrietta	TX	76365
Winston J Patterson	[redacted]	Henrietta	TX	76365
Erin L Nelson	[redacted]	Henrietta	TX	76365
Corkie J Patterson	[redacted]	Henrietta	TX	76365
Kent J Neville	[redacted]	Henrietta	TX	76365
Olga I Perkins	[redacted]	Henrietta	TX	76365
Christy J Baker	[redacted]	Henrietta	TX	76365
David A Miller	[redacted]	Henrietta	TX	76365
Lerone A Wallis Jr	[redacted]	Henrietta	TX	76365
Cassandra J Garcia	[redacted]	Henrietta	TX	76365
Robyn M Taylor	[redacted]	Henrietta	TX	76365
Donald E Anderson	[redacted]	Henrietta	TX	76365
Harry L Heckrow	[redacted]	Henrietta	TX	76365
Frank R Hughes	[redacted]	Henrietta	TX	76365
Margariette M Colby	[redacted]	Henrietta	TX	76365
Albert M Benzing Jr	[redacted]	Henrietta	TX	76365
Howard D Watford	[redacted]	Henrietta	TX	76365
Stephanie D Brown	[redacted]	Henrietta	TX	76365
Deborah A Mcghee	[redacted]	Henrietta	TX	76365
Kevin D Brown	[redacted]	Henrietta	TX	76365
Joseph J Robison	[redacted]	Henrietta	TX	76365
Kelli Nicholas	[redacted]	Henrietta	TX	76365
Catherine L Mills	[redacted]	Henrietta	TX	76365
Jeffrey C Lyde	[redacted]	Henrietta	TX	76365
Harold F Raypole	[redacted]	Henrietta	TX	76365
Pennie M Osborne	[redacted]	Henrietta	TX	76365
Catherine Daniels	[redacted]	Henrietta	TX	76365
Michael F Spikes	[redacted]	Henrietta	TX	76365
Rebecca L Hodges	[redacted]	Henrietta	TX	76365
Ernest C Conner	[redacted]	Henrietta	TX	76365
Jason S Deeken	[redacted]	Henrietta	TX	76365
Shaun L Johnson	[redacted]	Henrietta	TX	76365
Danneda B Perkins	[redacted]	Henrietta	TX	76365
Mark E Klyn	[redacted]	Henrietta	TX	76365

Bobby D Fields	[redacted]	Henrietta	TX	76365
Jolanda L Vince	[redacted]	Henrietta	TX	76365
Sharon M Rabon	[redacted]	Henrietta	TX	76365
Byron E West	[redacted]	Henrietta	TX	76365
Carla D Ranspot	[redacted]	Henrietta	TX	76365
Sheila L Gunlock	[redacted]	Henrietta	TX	76365
Clyde M Smith	[redacted]	Henrietta	TX	76365
Beth E Stewart	[redacted]	Henrietta	TX	76365
John J Quayle Jr	[redacted]	Henrietta	TX	76365
Paula J Moore	[redacted]	Henrietta	TX	76365
David K Moore	[redacted]	Henrietta	TX	76365
Casey F Jeffries	[redacted]	Henrietta	TX	76365
Tammy A Moore	[redacted]	Henrietta	TX	76365
Michael C Mcdonald	[redacted]	Henrietta	TX	76365
John L Robison Jr	[redacted]	Henrietta	TX	76365
Maedelle R Spann	[redacted]	Henrietta	TX	76365
Robin T Jacobson	[redacted]	Henrietta	TX	76365
Kevin W Gilpatrick	[redacted]	Henrietta	TX	76365
Carrie J West	[redacted]	Henrietta	TX	76365
Glen G Jackson	[redacted]	Henrietta	TX	76365
Larry D Loomis	[redacted]	Henrietta	TX	76365
Michael D Hart	[redacted]	Henrietta	TX	76365
Nancy J Brown	[redacted]	Henrietta	TX	76365
Steve L Hanson	[redacted]	Henrietta	TX	76365
Dee Latham	[redacted]	Henrietta	TX	76365
David R Lambert	[redacted]	Henrietta	TX	76365
Billie R Hume	[redacted]	Henrietta	TX	76365
Ronald H Hollar	[redacted]	Henrietta	TX	76365
Markel T Gatlin	[redacted]	Henrietta	TX	76365
Thaddeus C Blevins	[redacted]	Henrietta	TX	76365
Cary G Davis	[redacted]	Henrietta	TX	76365
Kevin R Mcbride	[redacted]	Henrietta	TX	76365
Jo N Williams	[redacted]	Henrietta	TX	76365
Martin Aldridge	[redacted]	Henrietta	TX	76365
Quana L West	[redacted]	Henrietta	TX	76365
Denise B Boylan	[redacted]	Henrietta	TX	76365
Robert C Butler	[redacted]	Henrietta	TX	76365
Henry G Lewis Jr	[redacted]	Henrietta	TX	76365
Michael S Waggoner	[redacted]	Henrietta	TX	76365
Ashley B Collins	[redacted]	Henrietta	TX	76365
Tammy L Pennington	[redacted]	Henrietta	TX	76365
Alice J Richardson	[redacted]	Henrietta	TX	76365
Doris J Davis	[redacted]	Henrietta	TX	76365
Janet M Holcknecht	[redacted]	Henrietta	TX	76365
Billy J Fenoglio	[redacted]	Henrietta	TX	76365
Carol D Waldrop	[redacted]	Henrietta	TX	76365
Joe A Greer	[redacted]	Henrietta	TX	76365

Troy F Potts	[redacted]	Henrietta	TX	76365
Lori L Riggins	[redacted]	Henrietta	TX	76365
Judy K Lunsford	[redacted]	Henrietta	TX	76365
Mike D Walker	[redacted]	Henrietta	TX	76365
Linda K Tufts	[redacted]	Henrietta	TX	76365
Brandon L Ellsworth	[redacted]	Henrietta	TX	76365
Brent B Durham	[redacted]	Henrietta	TX	76365
Clydean L Chadwick	[redacted]	Henrietta	TX	76365
Lezlie R Nixon	[redacted]	Henrietta	TX	76365
Ronny L Baker	[redacted]	Henrietta	TX	76365
Marjorie M Battle	[redacted]	Henrietta	TX	76365
Lawrence Hogan	[redacted]	Henrietta	TX	76365
Marie S Murray	[redacted]	Henrietta	TX	76365
Stacy E Wilson	[redacted]	Henrietta	TX	76365
Gilbert R Hall	[redacted]	Henrietta	TX	76365
Wanda D Brockman	[redacted]	Henrietta	TX	76365
David R Sizemore	[redacted]	Henrietta	TX	76365
Sara B Shuemake	[redacted]	Henrietta	TX	76365
Theresa L Klein	[redacted]	Henrietta	TX	76365
William B Polk	[redacted]	Henrietta	TX	76365
Jimmy D Dixon	[redacted]	Henrietta	TX	76365
Carl B Sanders	[redacted]	Henrietta	TX	76365
Janice H Sanders	[redacted]	Henrietta	TX	76365
Hellen H Rogers	[redacted]	Henrietta	TX	76365
Adam K Schwieger	[redacted]	Henrietta	TX	76365
David G Sizemore	[redacted]	Henrietta	TX	76365
John P Mckee	[redacted]	Henrietta	TX	76365
Kenneth P Cox	[redacted]	Henrietta	TX	76365
Michael L Williams	[redacted]	Henrietta	TX	76365
Mary K Jones	[redacted]	Henrietta	TX	76365
Michael C Kelly	[redacted]	Henrietta	TX	76365
Abel P Chavez	[redacted]	Henrietta	TX	76365
Larry D Osborn	[redacted]	Henrietta	TX	76365
Frank D Ambler	[redacted]	Henrietta	TX	76365
Troy P Gallagher	[redacted]	Henrietta	TX	76365
Patrick C Mccuistion	[redacted]	Henrietta	TX	76365
Sandra J Cowley	[redacted]	Henrietta	TX	76365
Angela D Russell	[redacted]	Henrietta	TX	76365
Kevin O Bowman	[redacted]	Henrietta	TX	76365
Kenneth J Ogden	[redacted]	Henrietta	TX	76365
Amy C Scaling	[redacted]	Henrietta	TX	76365
Shea D Cassaday	[redacted]	Henrietta	TX	76365
Lanny R Evans	[redacted]	Henrietta	TX	76365
Andrea S Roop	[redacted]	Henrietta	TX	76365
Deborah J Clark	[redacted]	Henrietta	TX	76365
Paula L Matthews	[redacted]	Henrietta	TX	76365
Carlos L Berry Jr	[redacted]	Henrietta	TX	76365

Alvin B Carter	[redacted]	Henrietta	TX	76365
Rodney N Waggoner	[redacted]	Henrietta	TX	76365
Frances L Freeze	[redacted]	Henrietta	TX	76365
Kenneth L Brock	[redacted]	Henrietta	TX	76365
Hugh D Vanhoose	[redacted]	Henrietta	TX	76365
Suzanne T Jorgensen	[redacted]	Henrietta	TX	76365
Bettye E Hanson	[redacted]	Henrietta	TX	76365
Bobby J Durham	[redacted]	Henrietta	TX	76365
Loyse B Spikes	[redacted]	Henrietta	TX	76365
Mary A Bates	[redacted]	Henrietta	TX	76365
Amy A Mitchell	[redacted]	Henrietta	TX	76365
Susie J Cantrell	[redacted]	Henrietta	TX	76365
Dan J Mccallum	[redacted]	Henrietta	TX	76365
Jenny R Frederick	[redacted]	Henrietta	TX	76365
Diane L Roberts	[redacted]	Henrietta	TX	76365
Raymond L Blume	[redacted]	Henrietta	TX	76365
William H Hofsiss	[redacted]	Henrietta	TX	76365
Jeremy P Childs	[redacted]	Henrietta	TX	76365
Richard D Mccormack	[redacted]	Henrietta	TX	76365
Thomas Bohn	[redacted]	Henrietta	TX	76365
Ladoris B Kish	[redacted]	Henrietta	TX	76365
Sammy D Hoover Jr	[redacted]	Henrietta	TX	76365
Len W Perkins	[redacted]	Henrietta	TX	76365
Glen A Patterson Jr	[redacted]	Henrietta	TX	76365
Gay L Alexander	[redacted]	Henrietta	TX	76365
Dorothy Hutchinson	[redacted]	Henrietta	TX	76365
Randell S Bowles	[redacted]	Henrietta	TX	76365
Keith M Martin	[redacted]	Henrietta	TX	76365
Sandi L Atchison	[redacted]	Henrietta	TX	76365
Patty H Robertson	[redacted]	Henrietta	TX	76365
Weldon W Wright	[redacted]	Henrietta	TX	76365
Tommy D Morrow	[redacted]	Henrietta	TX	76365
Robert W Chambers	[redacted]	Henrietta	TX	76365
Dwayne S Williams	[redacted]	Henrietta	TX	76365
Marcia K Webb	[redacted]	Henrietta	TX	76365
Paul P Fleming	[redacted]	Henrietta	TX	76365
Randel L Barnard Jr	[redacted]	Henrietta	TX	76365
Mark A Pennington	[redacted]	Henrietta	TX	76365
Lonnie D Barnes	[redacted]	Henrietta	TX	76365
Johnnie L Chappell	[redacted]	Henrietta	TX	76365
Samuel D Deason	[redacted]	Henrietta	TX	76365
Brent Clayton	[redacted]	Henrietta	TX	76365
Glenda J Adams	[redacted]	Henrietta	TX	76365
Cy B Ashley	[redacted]	Henrietta	TX	76365
Scott D Ayala	[redacted]	Henrietta	TX	76365
Van D Blevins	[redacted]	Henrietta	TX	76365
James A Gilbow	[redacted]	Henrietta	TX	76365

Gary N Duckett	[redacted]	Henrietta	TX	76365
Randy R Cheyne	[redacted]	Henrietta	TX	76365
Johnnie J Gardner	[redacted]	Henrietta	TX	76365
Brenda A Brown	[redacted]	Henrietta	TX	76365
Brenda S Jetton	[redacted]	Henrietta	TX	76365
Frances F Lackey	[redacted]	Henrietta	TX	76365
Starr R Niebruegge	[redacted]	Henrietta	TX	76365
Jennifer A Noack	[redacted]	Henrietta	TX	76365
Brenda L Oneill	[redacted]	Henrietta	TX	76365
Tiffany G Gilmore	[redacted]	Henrietta	TX	76365
Carter B Overstreet	[redacted]	Henrietta	TX	76365
Steven J Page	[redacted]	Henrietta	TX	76365
Shelli M Pendleton	[redacted]	Henrietta	TX	76365
Arvill A Parkey III	[redacted]	Henrietta	TX	76365
Timothy J Kleinert	[redacted]	Henrietta	TX	76365
Valerie K Aaron	[redacted]	Henrietta	TX	76365
David L Miller	[redacted]	Henrietta	TX	76365
Wade F Wood	[redacted]	Henrietta	TX	76365
Patricia A Alford	[redacted]	Henrietta	TX	76365
Warren J Minton	[redacted]	Henrietta	TX	76365
James D Mawson	[redacted]	Henrietta	TX	76365
Michelle Bennett	[redacted]	Henrietta	TX	76365
Paul E Bennett	[redacted]	Henrietta	TX	76365
Kendra S Bennett	[redacted]	Henrietta	TX	76365
Janice A Brown	[redacted]	Henrietta	TX	76365
Bettye S Franklin	[redacted]	Henrietta	TX	76365
Clay B Cotton	[redacted]	Henrietta	TX	76365
Carla J Edward	[redacted]	Henrietta	TX	76365
Geraldine Eanes	[redacted]	Henrietta	TX	76365
Richard J Cox	[redacted]	Henrietta	TX	76365
Christopher J Claeys	[redacted]	Henrietta	TX	76365
Jennifer R Garcia	[redacted]	Henrietta	TX	76365
Neil B Goerz	[redacted]	Henrietta	TX	76365
Hunter L Dowell	[redacted]	Henrietta	TX	76365
Roxy S Reid	[redacted]	Henrietta	TX	76365
Corie L Holcomb	[redacted]	Henrietta	TX	76365
Jackie E Elliott	[redacted]	Henrietta	TX	76365
Donna K Alexander	[redacted]	Henrietta	TX	76365
Glenda L Dugan	[redacted]	Henrietta	TX	76365
Christy Allen	[redacted]	Henrietta	TX	76365
Mildred G Holder	[redacted]	Henrietta	TX	76365
Lea A Farney	[redacted]	Henrietta	TX	76365
Jimmy Wilson	[redacted]	Henrietta	TX	76365
Angela G Klein	[redacted]	Henrietta	TX	76365
Jerry O Williams Jr	[redacted]	Henrietta	TX	76365
Richard T Seay	[redacted]	Henrietta	TX	76365
Irving L Humphrey	[redacted]	Henrietta	TX	76365

Benjamin M Kabisch	[redacted]	Henrietta	TX	76365
Kenneth D Odom	[redacted]	Henrietta	TX	76365
Merval W Edgmon	[redacted]	Henrietta	TX	76365
Carol A Smith	[redacted]	Henrietta	TX	76365
Lana G Riddle	[redacted]	Henrietta	TX	76365
Lisa Crenshaw	[redacted]	Henrietta	TX	76365
Jeremy K Erickson	[redacted]	Henrietta	TX	76365
Michael W Horn	[redacted]	Henrietta	TX	76365
Tracy L Moore	[redacted]	Henrietta	TX	76365
Brandy W Fuller	[redacted]	Henrietta	TX	76365
Milton D Smith	[redacted]	Henrietta	TX	76365
Donald R Tolbert	[redacted]	Henrietta	TX	76365
Karl F Booher	[redacted]	Henrietta	TX	76365
Levada G Houchins	[redacted]	Henrietta	TX	76365
Melissa L Whitaker	[redacted]	Henrietta	TX	76365
Jason P Obermier	[redacted]	Henrietta	TX	76365
Charlene R Ramsey	[redacted]	Henrietta	TX	76365
Beverly G Parks	[redacted]	Henrietta	TX	76365
Ruth L Lemond	[redacted]	Henrietta	TX	76365
Clifford E Swenson Jr	[redacted]	Henrietta	TX	76365
Cathy L Jones	[redacted]	Henrietta	TX	76365
Deanna M Galliton	[redacted]	Henrietta	TX	76365
Danja A Bloodworth	[redacted]	Henrietta	TX	76365
William E Bryant	[redacted]	Henrietta	TX	76365
Jimmy D Salsman	[redacted]	Henrietta	TX	76365
Elizabeth L Jacobson	[redacted]	Henrietta	TX	76365
Don W Gardner	[redacted]	Henrietta	TX	76365
Robert W Mccombs	[redacted]	Henrietta	TX	76365
Patty A Murphy	[redacted]	Henrietta	TX	76365
Cloyce L Franks	[redacted]	Henrietta	TX	76365
William J Henderson	[redacted]	Henrietta	TX	76365
Lonny D Morrison	[redacted]	Henrietta	TX	76365
Carin R Reynolds	[redacted]	Henrietta	TX	76365
Crystal D Eason	[redacted]	Henrietta	TX	76365
Guy C Scholl	[redacted]	Henrietta	TX	76365
Heather D Bennett	[redacted]	Henrietta	TX	76365
Hershel W McDaniel	[redacted]	Henrietta	TX	76365
Aleisha G Mayberry	[redacted]	Henrietta	TX	76365
Harold B Bruedigam	[redacted]	Henrietta	TX	76365
Donna M Burch	[redacted]	Henrietta	TX	76365
Joshua P Halter	[redacted]	Henrietta	TX	76365
Robert L Hinch	[redacted]	Henrietta	TX	76365
Barbara C Hanselman	[redacted]	Henrietta	TX	76365
Eddie R Hood	[redacted]	Henrietta	TX	76365
Tammie A Jackson	[redacted]	Henrietta	TX	76365
Julie Jackson	[redacted]	Henrietta	TX	76365
Arlen R Jackson	[redacted]	Henrietta	TX	76365

Richard A Hodges	[redacted]	Henrietta	TX	76365
Lindle J Hodges	[redacted]	Henrietta	TX	76365
Sylvia J Horner	[redacted]	Henrietta	TX	76365
Louann A Horton	[redacted]	Henrietta	TX	76365
James M Hale	[redacted]	Henrietta	TX	76365
Billie H Hise	[redacted]	Henrietta	TX	76365
Terry L Holder	[redacted]	Henrietta	TX	76365
Terri R Jackson	[redacted]	Henrietta	TX	76365
Ray C Jackson	[redacted]	Henrietta	TX	76365
Donald R Inman	[redacted]	Henrietta	TX	76365
Rhoda A Isaacs	[redacted]	Henrietta	TX	76365
Darrell R Jacobson	[redacted]	Henrietta	TX	76365
Marvin E Jarvis	[redacted]	Henrietta	TX	76365
Nola A Huneycutt	[redacted]	Henrietta	TX	76365
Evelyn Hapgood	[redacted]	Henrietta	TX	76365
Abbie G Franke	[redacted]	Henrietta	TX	76365
Alan A Jackson	[redacted]	Henrietta	TX	76365
Sylvia M Jackson	[redacted]	Henrietta	TX	76365
Kenneth E Jackson	[redacted]	Henrietta	TX	76365
Lois J Lowe	[redacted]	Henrietta	TX	76365
Brian M Hoff	[redacted]	Henrietta	TX	76365
Imogene T Johns	[redacted]	Henrietta	TX	76365
Freddie L Johns	[redacted]	Henrietta	TX	76365
Nathan D Johnson	[redacted]	Henrietta	TX	76365
Jack A Moorhouse	[redacted]	Henrietta	TX	76365
Janice R Huskey	[redacted]	Henrietta	TX	76365
Larry W Heaton	[redacted]	Henrietta	TX	76365
Gerald M Holland	[redacted]	Henrietta	TX	76365
Hal L Healer	[redacted]	Henrietta	TX	76365
Fern O Hataway	[redacted]	Henrietta	TX	76365
Carl T Klein Jr	[redacted]	Henrietta	TX	76365
Wanda L Joplin	[redacted]	Henrietta	TX	76365
Robert P Hearne	[redacted]	Henrietta	TX	76365
Susan E Horn	[redacted]	Henrietta	TX	76365
Randal R Kellison	[redacted]	Henrietta	TX	76365
Rickey D Langford	[redacted]	Henrietta	TX	76365
Edna M Klein	[redacted]	Henrietta	TX	76365
Toby L Mcclain	[redacted]	Henrietta	TX	76365
Betty P Mcginty	[redacted]	Henrietta	TX	76365
Anita F King	[redacted]	Henrietta	TX	76365
Linda J King	[redacted]	Henrietta	TX	76365
Sondra L Mcknight	[redacted]	Henrietta	TX	76365
Sarah J Jones	[redacted]	Henrietta	TX	76365
Keith R Mcclain	[redacted]	Henrietta	TX	76365
Amber D Kaufman	[redacted]	Henrietta	TX	76365
Candy S Callaway	[redacted]	Henrietta	TX	76365
Roy L Lyde	[redacted]	Henrietta	TX	76365

Harry L Mcclain	[redacted]	Henrietta	TX	76365
David L Mcmillion	[redacted]	Henrietta	TX	76365
Judy C Mcmillion	[redacted]	Henrietta	TX	76365
Ward E Mcmurry	[redacted]	Henrietta	TX	76365
Rhonda F Keesling	[redacted]	Henrietta	TX	76365
Stephen C Moore	[redacted]	Henrietta	TX	76365
Rhona D Kelton	[redacted]	Henrietta	TX	76365
Jenny L Kelton	[redacted]	Henrietta	TX	76365
Mary F Kelton	[redacted]	Henrietta	TX	76365
Louise E Morris	[redacted]	Henrietta	TX	76365
Jim E Mcvoy	[redacted]	Henrietta	TX	76365
John T King	[redacted]	Henrietta	TX	76365
Royce E King	[redacted]	Henrietta	TX	76365
Angela J Kappel	[redacted]	Henrietta	TX	76365
Encarnacion M Beltran	[redacted]	Henrietta	TX	76365
Eddy D Atkins	[redacted]	Henrietta	TX	76365
Rebecca A Atkins	[redacted]	Henrietta	TX	76365
Stacy L Blevins	[redacted]	Henrietta	TX	76365
Martha C Bachman	[redacted]	Henrietta	TX	76365
Robert H Bunting	[redacted]	Henrietta	TX	76365
Teresa J Crowley	[redacted]	Henrietta	TX	76365
Buddy L Hill Jr	[redacted]	Henrietta	TX	76365
James F Mezera	[redacted]	Henrietta	TX	76365
Jimmy D Baugh	[redacted]	Henrietta	TX	76365
Joann C Booher	[redacted]	Henrietta	TX	76365
Kurt D Booher	[redacted]	Henrietta	TX	76365
Jason M Nessel	[redacted]	Henrietta	TX	76365
Jackie L Organ	[redacted]	Henrietta	TX	76365
Janet E Burch	[redacted]	Henrietta	TX	76365
Everett L Bookout Jr	[redacted]	Henrietta	TX	76365
Johnny E Bell	[redacted]	Henrietta	TX	76365
Kenneth D Blades	[redacted]	Henrietta	TX	76365
Frank W Blanscet	[redacted]	Henrietta	TX	76365
Lawrence Robbins	[redacted]	Henrietta	TX	76365
Darrin W Reed	[redacted]	Henrietta	TX	76365
Howard W Beeler	[redacted]	Henrietta	TX	76365
Charles C Brock	[redacted]	Henrietta	TX	76365
Tim P Burch	[redacted]	Henrietta	TX	76365
Joe B Brock	[redacted]	Henrietta	TX	76365
Danny M Brock	[redacted]	Henrietta	TX	76365
Starlett C Borgman	[redacted]	Henrietta	TX	76365
Kathy L Benz	[redacted]	Henrietta	TX	76365
Kelly D Borgman	[redacted]	Henrietta	TX	76365
Alice L Bloodworth	[redacted]	Henrietta	TX	76365
Nathan L Bowman	[redacted]	Henrietta	TX	76365
Cody K Johnson Jr	[redacted]	Henrietta	TX	76365
Thomas O Chisum	[redacted]	Henrietta	TX	76365

Kristy S Cook	[redacted]	Henrietta	TX	76365
Gregory A Borgman	[redacted]	Henrietta	TX	76365
Juanita F Cole	[redacted]	Henrietta	TX	76365
Mary H Collie	[redacted]	Henrietta	TX	76365
Chris Colby	[redacted]	Henrietta	TX	76365
Louis W Barger	[redacted]	Henrietta	TX	76365
Suki A Brooks	[redacted]	Henrietta	TX	76365
Dicia R Brooks	[redacted]	Henrietta	TX	76365
Roy H Burleson Jr	[redacted]	Henrietta	TX	76365
James B Burleson	[redacted]	Henrietta	TX	76365
Margie A Barnett	[redacted]	Henrietta	TX	76365
David J Bersick	[redacted]	Henrietta	TX	76365
Jeremy C Brasier	[redacted]	Henrietta	TX	76365
Kay Broussard	[redacted]	Henrietta	TX	76365
Rick Browning	[redacted]	Henrietta	TX	76365
Paula S Brown	[redacted]	Henrietta	TX	76365
Don R Barry Jr	[redacted]	Henrietta	TX	76365
Deborah G Bryan	[redacted]	Henrietta	TX	76365
Victor E Besse	[redacted]	Henrietta	TX	76365
Kenneth W Bozarth	[redacted]	Henrietta	TX	76365
Dale E Butler	[redacted]	Henrietta	TX	76365
Carroll L Clark	[redacted]	Henrietta	TX	76365
Wiley F Callaway Sr	[redacted]	Henrietta	TX	76365
Sam J Mcclain Jr	[redacted]	Henrietta	TX	76365
Jennifer E Covington	[redacted]	Henrietta	TX	76365
Dewayne D Duncan	[redacted]	Henrietta	TX	76365
Duaine H Covert	[redacted]	Henrietta	TX	76365
Cyril B Clay	[redacted]	Henrietta	TX	76365
Elvin W Clayton	[redacted]	Henrietta	TX	76365
Justin B Campbell	[redacted]	Henrietta	TX	76365
Ralph V Campbell	[redacted]	Henrietta	TX	76365
Curtis W Campbell	[redacted]	Henrietta	TX	76365
James E Cameron	[redacted]	Henrietta	TX	76365
Don G Cain	[redacted]	Henrietta	TX	76365
Michael D Craib	[redacted]	Henrietta	TX	76365
Bill W Craddock	[redacted]	Henrietta	TX	76365
Shane W Crafton	[redacted]	Henrietta	TX	76365
Linda P Carroll	[redacted]	Henrietta	TX	76365
William R Carlton Sr	[redacted]	Henrietta	TX	76365
Sheila W Carlton	[redacted]	Henrietta	TX	76365
Brad D Corley	[redacted]	Henrietta	TX	76365
Bettye A Crump	[redacted]	Henrietta	TX	76365
Thomas M Cartlidge	[redacted]	Henrietta	TX	76365
Patricia S Carter	[redacted]	Henrietta	TX	76365
Larry D Crowley	[redacted]	Henrietta	TX	76365
Rachel D Dickey	[redacted]	Henrietta	TX	76365
Abigail E Brown	[redacted]	Henrietta	TX	76365

Charles S Catlin	[redacted]	Henrietta	TX	76365
Sheila R Catron-Choate	[redacted]	Henrietta	TX	76365
Mildred J Covington	[redacted]	Henrietta	TX	76365
Randell G Dugan	[redacted]	Henrietta	TX	76365
Jerry W Doyal	[redacted]	Henrietta	TX	76365
Constance A Ellis	[redacted]	Henrietta	TX	76365
Jody L Elgin	[redacted]	Henrietta	TX	76365
Jolene E Ellis	[redacted]	Henrietta	TX	76365
Jack C Ellis	[redacted]	Henrietta	TX	76365
Doyle D Edwards	[redacted]	Henrietta	TX	76365
Jackie C Elwert	[redacted]	Henrietta	TX	76365
Janie C Mangelli	[redacted]	Henrietta	TX	76365
Lou R Ellis	[redacted]	Henrietta	TX	76365
Don F Fields	[redacted]	Henrietta	TX	76365
James R Duke Jr	[redacted]	Henrietta	TX	76365
Raymond S Duke	[redacted]	Henrietta	TX	76365
Larry C Duncan	[redacted]	Henrietta	TX	76365
Franklin J Douthitt	[redacted]	Henrietta	TX	76365
Milford J Davidson	[redacted]	Henrietta	TX	76365
George M Davis	[redacted]	Henrietta	TX	76365
Ted D Davis	[redacted]	Henrietta	TX	76365
Kenneth P Evans	[redacted]	Henrietta	TX	76365
James E Etue	[redacted]	Henrietta	TX	76365
Leslie L Evans	[redacted]	Henrietta	TX	76365
Keith R Evans	[redacted]	Henrietta	TX	76365
Eddie Fields	[redacted]	Henrietta	TX	76365
Edgar L Dillard	[redacted]	Henrietta	TX	76365
Danny W Dillard	[redacted]	Henrietta	TX	76365
Janet E Fields	[redacted]	Henrietta	TX	76365
Anthony W Dunkerley	[redacted]	Henrietta	TX	76365
Donny R Davis	[redacted]	Henrietta	TX	76365
Mollie D Davis	[redacted]	Henrietta	TX	76365
Delaney D Davis	[redacted]	Henrietta	TX	76365
Becky Fields	[redacted]	Henrietta	TX	76365
Sherrian K Glenn	[redacted]	Henrietta	TX	76365
Gregory C Gilleland	[redacted]	Henrietta	TX	76365
Daryl Daniel	[redacted]	Henrietta	TX	76365
Teresa Anderson	[redacted]	Henrietta	TX	76365
Deborah M Fletcher	[redacted]	Henrietta	TX	76365
Robert K Fenoglio	[redacted]	Henrietta	TX	76365
Randall B Franklin	[redacted]	Henrietta	TX	76365
William H Davis	[redacted]	Henrietta	TX	76365
Doyle L Davis	[redacted]	Henrietta	TX	76365
Lisa G Davis	[redacted]	Henrietta	TX	76365
Raymond E Franklin	[redacted]	Henrietta	TX	76365
Darwin R Glenn	[redacted]	Henrietta	TX	76365
Charles W Graf	[redacted]	Henrietta	TX	76365

Carolyn J Curtis	[redacted]	Henrietta	TX	76365
Helen P Faulkner	[redacted]	Henrietta	TX	76365
Jody J Griffin	[redacted]	Henrietta	TX	76365
Caroline M Gillis	[redacted]	Henrietta	TX	76365
Paul Y Galliton	[redacted]	Henrietta	TX	76365
David K Faulkner	[redacted]	Henrietta	TX	76365
Hellen B Galliton	[redacted]	Henrietta	TX	76365
Eddie J Grimes	[redacted]	Henrietta	TX	76365
Laquita J Grimes	[redacted]	Henrietta	TX	76365
Charles M Green	[redacted]	Henrietta	TX	76365
Frances A Grundy	[redacted]	Henrietta	TX	76365
Gary D Ford Sr	[redacted]	Henrietta	TX	76365
Randal W Garrison	[redacted]	Henrietta	TX	76365
Mildred I Gannon	[redacted]	Henrietta	TX	76365
Christine L Garcia	[redacted]	Henrietta	TX	76365
Alan H Graves	[redacted]	Henrietta	TX	76365
Terry J Gray	[redacted]	Henrietta	TX	76365
Lou A Gray	[redacted]	Henrietta	TX	76365
Kathleen M Gordon	[redacted]	Henrietta	TX	76365
Rebecca J Gray	[redacted]	Henrietta	TX	76365
Judy L Firestone	[redacted]	Henrietta	TX	76365
Austin G Forsythe	[redacted]	Henrietta	TX	76365
David D Gossett	[redacted]	Henrietta	TX	76365
Sandra A Gaines	[redacted]	Henrietta	TX	76365
William G Guthrie Jr	[redacted]	Henrietta	TX	76365
Emmette G Hennis	[redacted]	Henrietta	TX	76365
Norman R Gwin	[redacted]	Henrietta	TX	76365
Mary D Gwin	[redacted]	Henrietta	TX	76365
Monty C Haberman Jr	[redacted]	Henrietta	TX	76365
Jan H Houck	[redacted]	Henrietta	TX	76365
Margie F Hughes	[redacted]	Henrietta	TX	76365
Jana L Gill	[redacted]	Henrietta	TX	76365
Don A Hogan	[redacted]	Henrietta	TX	76365
Louis E Hill	[redacted]	Henrietta	TX	76365
Kristy L Hancock	[redacted]	Henrietta	TX	76365
Anna B Hill	[redacted]	Henrietta	TX	76365
Joe J Williams	[redacted]	Henrietta	TX	76365
Gilbert M Jaramillo	[redacted]	Henrietta	TX	76365
Leeanna L Liggett	[redacted]	Henrietta	TX	76365
David W Gray	[redacted]	Henrietta	TX	76365
Timothy D Allen	[redacted]	Henrietta	TX	76365
Robert S Alexander	[redacted]	Henrietta	TX	76365
Charles D Campbell	[redacted]	Henrietta	TX	76365
Coman R Vann	[redacted]	Henrietta	TX	76365
Charles K Armstrong	[redacted]	Henrietta	TX	76365
Mark A Brown	[redacted]	Henrietta	TX	76365
Joe R Osborn Jr	[redacted]	Henrietta	TX	76365

Wynn M Essler	[redacted]	Henrietta	TX	76365
William T Moore	[redacted]	Henrietta	TX	76365
Darren K Mayes	[redacted]	Henrietta	TX	76365
Ricky V Peden	[redacted]	Henrietta	TX	76365
Elizabeth S Bennetsen	[redacted]	Henrietta	TX	76365
Julius G Neugebauer	[redacted]	Henrietta	TX	76365
Joan C Carnes	[redacted]	Henrietta	TX	76365
Traci L Augspurger	[redacted]	Henrietta	TX	76365
Patricia T Scarber	[redacted]	Henrietta	TX	76365
Robert L Broussard	[redacted]	Henrietta	TX	76365
Troy G Slayden	[redacted]	Henrietta	TX	76365
Tina Barnett	[redacted]	Henrietta	TX	76365
Eva M Barbosa	[redacted]	Henrietta	TX	76365
Joy L Hicks	[redacted]	Henrietta	TX	76365
Lori G Boswell	[redacted]	Henrietta	TX	76365
Hank Bullinger	[redacted]	Henrietta	TX	76365
Rogelio Villanueva	[redacted]	Henrietta	TX	76365
Heidi L Brown	[redacted]	Henrietta	TX	76365
Charles C Jackson	[redacted]	Henrietta	TX	76365
Bill R Wood	[redacted]	Henrietta	TX	76365
Royce E Dillard	[redacted]	Henrietta	TX	76365
Danny L Pruett	[redacted]	Henrietta	TX	76365
John S Sweeten Jr	[redacted]	Henrietta	TX	76365
Roger H Palmateer Jr	[redacted]	Henrietta	TX	76365
Charlie C Newberry	[redacted]	Henrietta	TX	76365
Terry D Clark	[redacted]	Henrietta	TX	76365
Steven W Taylor	[redacted]	Henrietta	TX	76365
Candace A Roney	[redacted]	Henrietta	TX	76365
Bryan K Wood	[redacted]	Henrietta	TX	76365
Brenda H Klein	[redacted]	Henrietta	TX	76365
Eddie F Scheer	[redacted]	Henrietta	TX	76365
Brenda J Burkhart	[redacted]	Henrietta	TX	76365
Gary W Rice	[redacted]	Henrietta	TX	76365
Billy E Johnson	[redacted]	Henrietta	TX	76365
Horace J Cannon	[redacted]	Henrietta	TX	76365
Clara Gonzalez	[redacted]	Henrietta	TX	76365
Daniel R Garcia	[redacted]	Henrietta	TX	76365
Karole S Muckey	[redacted]	Henrietta	TX	76365
Todd W Terry	[redacted]	Henrietta	TX	76365
James R Sexton	[redacted]	Henrietta	TX	76365
Kristen L Rasmussen	[redacted]	Henrietta	TX	76365
Christal C Mckee	[redacted]	Henrietta	TX	76365
Robert S Wilson	[redacted]	Henrietta	TX	76365
Ernest M Childs	[redacted]	Henrietta	TX	76365
Cameron C Hughes	[redacted]	Henrietta	TX	76365
Jack L Hudler	[redacted]	Henrietta	TX	76365
John A Baldi	[redacted]	Henrietta	TX	76365

Edwin G Althof Jr	[redacted]	Henrietta	TX	76365
Keely K Gee	[redacted]	Henrietta	TX	76365
Meredith A Cannon	[redacted]	Henrietta	TX	76365
Beverly J Webb	[redacted]	Henrietta	TX	76365
Jacqueline A Hoffman	[redacted]	Henrietta	TX	76365
Todd A Martin	[redacted]	Henrietta	TX	76365
Stanley W Prue Sr	[redacted]	Henrietta	TX	76365
Steve E Miranda	[redacted]	Henrietta	TX	76365
Kristie L Hebler	[redacted]	Henrietta	TX	76365
Steven L Peckham	[redacted]	Henrietta	TX	76365
Robert N Fletcher	[redacted]	Henrietta	TX	76365
Joe D Scott	[redacted]	Henrietta	TX	76365
Debbie A Daniel	[redacted]	Henrietta	TX	76365
Ronnie K Jenkins	[redacted]	Henrietta	TX	76365
Diana S Porterfield	[redacted]	Henrietta	TX	76365
Julia F Crain	[redacted]	Henrietta	TX	76365
Marilyn L Marshall	[redacted]	Henrietta	TX	76365
Michael T Lancaster	[redacted]	Henrietta	TX	76365
Melba J Keith	[redacted]	Henrietta	TX	76365
Shirley J Hopkins	[redacted]	Henrietta	TX	76365
Michael Fluharty	[redacted]	Henrietta	TX	76365
Nancy L Bonome	[redacted]	Henrietta	TX	76365
Elizabeth M Williams	[redacted]	Henrietta	TX	76365
Catherine C Ragan	[redacted]	Henrietta	TX	76365
Donna J Cantwell	[redacted]	Henrietta	TX	76365
Cindy P Leaverton	[redacted]	Henrietta	TX	76365
Ray R Jennings	[redacted]	Henrietta	TX	76365
Carol L Headrick	[redacted]	Henrietta	TX	76365
Joseph R Schick	[redacted]	Henrietta	TX	76365
Joe T Huggins	[redacted]	Henrietta	TX	76365
Lola L Laury	[redacted]	Henrietta	TX	76365
Billy V Tomison	[redacted]	Henrietta	TX	76365
Ronald T Wells	[redacted]	Henrietta	TX	76365
Pamela A Hoff	[redacted]	Henrietta	TX	76365
Pamela A Bowers	[redacted]	Henrietta	TX	76365
Shonda Eastham	[redacted]	Henrietta	TX	76365
Jimmy D Moore	[redacted]	Henrietta	TX	76365
Harley K Rosenberger Sr	[redacted]	Henrietta	TX	76365
Judy L Bolton	[redacted]	Henrietta	TX	76365
Lori L Cochran	[redacted]	Henrietta	TX	76365
Ricky L Hanson	[redacted]	Henrietta	TX	76365
Jackie E Horn	[redacted]	Henrietta	TX	76365
Margaret W Loftin	[redacted]	Henrietta	TX	76365
Kenneth P Johanan	[redacted]	Henrietta	TX	76365
Betty A Kirby	[redacted]	Henrietta	TX	76365
Karl D Kyle	[redacted]	Henrietta	TX	76365
Danelle C Lee	[redacted]	Henrietta	TX	76365

Elwyn B Lefevre	[redacted]	Henrietta	TX	76365
Sandra J Lukowsky		Henrietta	TX	76365
Colleen J Miles		Henrietta	TX	76365
Nadia J Garcia		Henrietta	TX	76365
Kristin L Lennon		Henrietta	TX	76365
Tommy R Mcnutt		Henrietta	TX	76365
Kim M Scott		Henrietta	TX	76365
Elaine M Admire		Henrietta	TX	76365
Donald L Adams		Henrietta	TX	76365
Wesley E Cody		Henrietta	TX	76365
Ronnie D Guthrie		Henrietta	TX	76365
Elizabeth A Allen		Henrietta	TX	76365
Theo R Allen		Henrietta	TX	76365
Paula N Alcorn		Henrietta	TX	76365
Kathryn A Gregory		Henrietta	TX	76365
Michael A Koetter		Henrietta	TX	76365
Dixie B Alcorn		Henrietta	TX	76365
Kenneth J Anthony		Henrietta	TX	76365
Debbie J Taylor		Henrietta	TX	76365
Reesa J Blackburn		Henrietta	TX	76365
Mara M Liggett		Henrietta	TX	76365
John J Vannatta		Henrietta	TX	76365
Richard T Westbrook		Henrietta	TX	76365
Jack H Webb		Henrietta	TX	76365
John L Webb		Henrietta	TX	76365
Guy L Wade		Henrietta	TX	76365
Rene R Wood		Henrietta	TX	76365
John D Wood		Henrietta	TX	76365
Vicki R Sewell		Henrietta	TX	76365
Frank D Woodall		Henrietta	TX	76365
Lavonda A Wheeler		Henrietta	TX	76365
Guinn D White		Henrietta	TX	76365
Jim E Whitehead		Henrietta	TX	76365
Terry W Walsh		Henrietta	TX	76365
Kirby K Whitley		Henrietta	TX	76365
Glen O Wilfong		Henrietta	TX	76365
Howard H Walker		Henrietta	TX	76365
Randal R Wilson		Henrietta	TX	76365
Mary B Lyde		Henrietta	TX	76365
Nan E Witmyer		Henrietta	TX	76365
Oliver D Reed		Henrietta	TX	76365
Freda K Beatty		Henrietta	TX	76365
Worsham B Watson		Henrietta	TX	76365
Karen G Watson		Henrietta	TX	76365
Robert D Weaver		Henrietta	TX	76365
Barbara A Wynn		Henrietta	TX	76365
Monte T Young		Henrietta	TX	76365

Roy D York	[redacted]	Henrietta	TX	76365
Barbara A Cordova		Henrietta	TX	76365
Joshua W Johnson		Henrietta	TX	76365
Nancy C Yeager		Henrietta	TX	76365
William C Yeager		Henrietta	TX	76365
Vickie C Kennedy-Barger		Henrietta	TX	76365
Robert A Watson		Henrietta	TX	76365
Dewayne D Aylor		Henrietta	TX	76365
Cami D Franke		Henrietta	TX	76365
Angela D Mangelli		Henrietta	TX	76365
Patti L Moore		Henrietta	TX	76365
Bruce B Moore		Henrietta	TX	76365
Floyd L Moore		Henrietta	TX	76365
Douglas J Mass		Henrietta	TX	76365
Monte D Marchman		Henrietta	TX	76365
Ronnie A Matthews Jr		Henrietta	TX	76365
Ken T Marshall		Henrietta	TX	76365
Jeff W Pierce		Henrietta	TX	76365
Genaro Q Meza		Henrietta	TX	76365
Cheryl E Mosley		Henrietta	TX	76365
Lura A Masters		Henrietta	TX	76365
Delbert D Perkins		Henrietta	TX	76365
Marjorie J Parker		Henrietta	TX	76365
Sherry M Matlock		Henrietta	TX	76365
William L Nichols		Henrietta	TX	76365
Kathy L Neal		Henrietta	TX	76365
Emory C Newton III		Henrietta	TX	76365
Jimmy D Obermier		Henrietta	TX	76365
Margaret A Roderick		Henrietta	TX	76365
Gary W Parrish		Henrietta	TX	76365
Walter W Oliver III		Henrietta	TX	76365
Debbie L Opela		Henrietta	TX	76365
Kelley M Barnard		Henrietta	TX	76365
Deeta F Phipps		Henrietta	TX	76365
Larry K Plemons		Henrietta	TX	76365
Frank J Pollan		Henrietta	TX	76365
Louise L Pollard		Henrietta	TX	76365
Janet S Pilsner		Henrietta	TX	76365
Gloria B Pelletier		Henrietta	TX	76365
Laverne W Polley		Henrietta	TX	76365
Patricia A Pennington		Henrietta	TX	76365
Lorena G Osborne		Henrietta	TX	76365
Kelly R Patterson		Henrietta	TX	76365
Bryce L Seigler		Henrietta	TX	76365
Joe M Seigler		Henrietta	TX	76365
Daisy C Patterson		Henrietta	TX	76365
Jerry L Payne		Henrietta	TX	76365

Terry D Reed	[redacted]	Henrietta	TX	76365
Howard E Raeke		Henrietta	TX	76365
Jerry D Reel		Henrietta	TX	76365
Teresa A Reese		Henrietta	TX	76365
Steve R Ross		Henrietta	TX	76365
Mary L Schaffner		Henrietta	TX	76365
Joan B Schaffner		Henrietta	TX	76365
John O Sheppard		Henrietta	TX	76365
Pamela K Roberson		Henrietta	TX	76365
Robert B Reed		Henrietta	TX	76365
Douglas C Rogers		Henrietta	TX	76365
Noah D Sullivan		Henrietta	TX	76365
Dee R Romines		Henrietta	TX	76365
Angela M Belcher		Henrietta	TX	76365
Laurie C Schaffner		Henrietta	TX	76365
Ginger K Schaffner		Henrietta	TX	76365
Joy A Schaffner		Henrietta	TX	76365
Michael D Sanderson		Henrietta	TX	76365
Jerri Q Skelton		Henrietta	TX	76365
Robert F Sipe		Henrietta	TX	76365
Willis P Skelton		Henrietta	TX	76365
Scott E Rogers		Henrietta	TX	76365
Dobie W Romines		Henrietta	TX	76365
Thomas R Romines		Henrietta	TX	76365
Jeanine Roanhaus		Henrietta	TX	76365
Patricia H Simmons		Henrietta	TX	76365
Belinda J Sanchez		Henrietta	TX	76365
Kevin G Scholl		Henrietta	TX	76365
Gary W Schindler		Henrietta	TX	76365
Leroy S Shaw		Henrietta	TX	76365
Kitty L Simpson		Henrietta	TX	76365
Kenneth R Stewart		Henrietta	TX	76365
Katherine H Thames		Henrietta	TX	76365
Dovie M Teague		Henrietta	TX	76365
Helen P Stewart		Henrietta	TX	76365
James A Sewell		Henrietta	TX	76365
Chuck A Sewell		Henrietta	TX	76365
David A Springer		Henrietta	TX	76365
Christopher J Sauer		Henrietta	TX	76365
Cynthia A Moses		Henrietta	TX	76365
Seth C Slagle		Henrietta	TX	76365
Henry P Southard		Henrietta	TX	76365
Debra K Sutton		Henrietta	TX	76365
Sonny J Seward Sr		Henrietta	TX	76365
Danielle D Seward		Henrietta	TX	76365
Ramona S Seward		Henrietta	TX	76365
Ronnie E Sexton		Henrietta	TX	76365

Gatha N Scarber	[redacted]	Henrietta	TX	76365
Raymond H Thompson		Henrietta	TX	76365
James E Stanford		Henrietta	TX	76365
Dennis P Sims Jr		Henrietta	TX	76365
Lorri A Stanton		Henrietta	TX	76365
William Stuart		Henrietta	TX	76365
Donald W Stewart		Henrietta	TX	76365
Aaron D Tucker		Henrietta	TX	76365
Joe B Symons		Henrietta	TX	76365
James A Tate		Henrietta	TX	76365
Oscar L Talley		Henrietta	TX	76365
Harry M Webb		Henrietta	TX	76365
Bobbie D Wilson		Henrietta	TX	76365
Ruby M Treadwell		Henrietta	TX	76365
Thomas M Turnbow		Henrietta	TX	76365
Tammy L Holloway		Henrietta	TX	76365
Alice P Mcentee		Henrietta	TX	76365
Damon Q Scott		Henrietta	TX	76365
Steven A Barnett		Henrietta	TX	76365
Ava J Galliton		Henrietta	TX	76365
Douglas M Hawkins		Henrietta	TX	76365
Kerby Rodgers		Henrietta	TX	76365
Chris Ferguson		Henrietta	TX	76365
Ann Scaling		Henrietta	TX	76365
Victoria L Erwin		Henrietta	TX	76365
Alicia D Chamberlain		Henrietta	TX	76365
Joe B Brown Jr		Henrietta	TX	76365
Stephen S Basham		Henrietta	TX	76365
Cassidy N Onderdonck		Henrietta	TX	76365
Derek K Bachman		Henrietta	TX	76365
Freddie R Moore		Henrietta	TX	76365
Dewey L Conley Jr		Henrietta	TX	76365
Dylan Galyean		Henrietta	TX	76365
Jexter Reyes		Henrietta	TX	76365
Nancy A Gates		Henrietta	TX	76365
Rufino R Sanchez		Henrietta	TX	76365
Maria Sieg		Henrietta	TX	76365
David W Hager		Henrietta	TX	76365
Talon Clift		Henrietta	TX	76365
Friend Fehr		Henrietta	TX	76365
Donnie E Galliton		Henrietta	TX	76365
Donna K Landry		Henrietta	TX	76365
Corie Holcomb		Henrietta	TX	76365
Alexa M Hare		Henrietta	TX	76365
Jack Brown		Henrietta	TX	76365
Joshua K Taylor		Henrietta	TX	76365
Eric West		Henrietta	TX	76365

Marian O Conner	[redacted]	Henrietta	TX	76365
Nicole Bell	[redacted]	Henrietta	TX	76365
Kasey Seale	[redacted]	Henrietta	TX	76365
J D Glasgow	[redacted]	Henrietta	TX	76365
George S Perry III	[redacted]	Henrietta	TX	76365
S Arredondo	[redacted]	Henrietta	TX	76365
Larry Williams	[redacted]	Henrietta	TX	76365
Arlen J Kincaid	[redacted]	Henrietta	TX	76365
Samantha Bishop	[redacted]	Henrietta	TX	76365
G Jones	[redacted]	Henrietta	TX	76365
Desiree Smith	[redacted]	Henrietta	TX	76365
Steven H Crowley	[redacted]	Henrietta	TX	76365
Krystina Cook	[redacted]	Henrietta	TX	76365
Nicholi Mitchell	[redacted]	Henrietta	TX	76365
Lorrie Lopez	[redacted]	Henrietta	TX	76365
Ronald Young	[redacted]	Henrietta	TX	76365
Pansy R Wilson	[redacted]	Henrietta	TX	76365
Debra Bell	[redacted]	Henrietta	TX	76365
Dale Wilson	[redacted]	Henrietta	TX	76365
Stephen Laster	[redacted]	Henrietta	TX	76365
Kapil Adhikari	[redacted]	Henrietta	TX	76365
Jaden Beasley	[redacted]	Henrietta	TX	76365
Courtney L Allred	[redacted]	Henrietta	TX	76365
V E Besse	[redacted]	Henrietta	TX	76365
James T Greenway	[redacted]	Henrietta	TX	76365
Zeronique Martin	[redacted]	Henrietta	TX	76365
Alan D Smith	[redacted]	Henrietta	TX	76365
Susan Brandon	[redacted]	Henrietta	TX	76365
Deborah Borgman	[redacted]	Henrietta	TX	76365
Randy R Moore	[redacted]	Henrietta	TX	76365
Johnny Burnham	[redacted]	Henrietta	TX	76365
John E Story Jr	[redacted]	Henrietta	TX	76365
Donna B Quick	[redacted]	Henrietta	TX	76365
Joe R Fletcher	[redacted]	Henrietta	TX	76365
Randy W Griffin	[redacted]	Henrietta	TX	76365
Patsy Leslie	[redacted]	Henrietta	TX	76365
Lewis Brown	[redacted]	Henrietta	TX	76365
Rodney K Reeves	[redacted]	Henrietta	TX	76365
Robert L Johnson Jr	[redacted]	Henrietta	TX	76365
Melissa Roberson	[redacted]	Henrietta	TX	76365
Laurie J Turner	[redacted]	Henrietta	TX	76365
Nancy K Green	[redacted]	Henrietta	TX	76365
Dustin E Buckley	[redacted]	Henrietta	TX	76365
Dorothy Franks	[redacted]	Henrietta	TX	76365
Mackenzie Mcvoy	[redacted]	Henrietta	TX	76365
Nick C Nichols Jr	[redacted]	Henrietta	TX	76365
Chris Garza	[redacted]	Henrietta	TX	76365

Deborah L Begley	[redacted]	Henrietta	TX	76365
Mary Lightfoot	[redacted]	Henrietta	TX	76365
Dana Howells	[redacted]	Henrietta	TX	76365
Katherine E Allen	[redacted]	Henrietta	TX	76365
La Doris Kish	[redacted]	Henrietta	TX	76365
Michael B Boydston	[redacted]	Henrietta	TX	76365
Robert G Gilmore	[redacted]	Henrietta	TX	76365
Trisha C Flowers	[redacted]	Henrietta	TX	76365
Rusti D Roberts	[redacted]	Henrietta	TX	76365
Trevor Topper	[redacted]	Henrietta	TX	76365
Kevin R Herndon	[redacted]	Henrietta	TX	76365
Loretta J Humphrey	[redacted]	Henrietta	TX	76365
Dale Corley	[redacted]	Henrietta	TX	76365
Mandy R Sanderson	[redacted]	Henrietta	TX	76365
Christopher R Stewart	[redacted]	Henrietta	TX	76365
Mike R Halter	[redacted]	Henrietta	TX	76365
Jason P Sherrill	[redacted]	Henrietta	TX	76365
Heidemarie J Ruger	[redacted]	Henrietta	TX	76365
David E Moore	[redacted]	Henrietta	TX	76365
Peggy P Garrison	[redacted]	Henrietta	TX	76365
Brady F Allen	[redacted]	Henrietta	TX	76365
Brandon L Burch	[redacted]	Henrietta	TX	76365
Lloyd G Brown	[redacted]	Henrietta	TX	76365
Corene F Skelton	[redacted]	Henrietta	TX	76365
Connie M Gann	[redacted]	Henrietta	TX	76365
Kristi D Webb	[redacted]	Henrietta	TX	76365
James R Ritchie	[redacted]	Henrietta	TX	76365
Haley K Ledrick	[redacted]	Henrietta	TX	76365
Kristi Bowman	[redacted]	Henrietta	TX	76365
Megan K Walraven	[redacted]	Henrietta	TX	76365
Ronald Adamek	[redacted]	Henrietta	TX	76365
Ricky A Peacock	[redacted]	Henrietta	TX	76365
Kristin Smith	[redacted]	Henrietta	TX	76365
Antonio Compean	[redacted]	Henrietta	TX	76365
Kristin M Herring	[redacted]	Henrietta	TX	76365
Leonell W Berryman	[redacted]	Henrietta	TX	76365
Brandon Perry	[redacted]	Henrietta	TX	76365
Jana Bryan	[redacted]	Henrietta	TX	76365
Frances K Essler	[redacted]	Henrietta	TX	76365
Lou Roland	[redacted]	Henrietta	TX	76365
Sherrie Huber	[redacted]	Henrietta	TX	76365
Carmelita Richardson	[redacted]	Henrietta	TX	76365
Mailynn Sanchez	[redacted]	Henrietta	TX	76365
Eric K Wyrick Jr	[redacted]	Henrietta	TX	76365
Joan B Bachman	[redacted]	Henrietta	TX	76365
Rodney D Reeves	[redacted]	Henrietta	TX	76365
Robert L Blevins	[redacted]	Henrietta	TX	76365

Johnnie R Thames	[redacted]	Henrietta	TX	76365
Shannon Gholson	[redacted]	Henrietta	TX	76365
Kenneth K Agnew	[redacted]	Henrietta	TX	76365
Wanda J Blackmon	[redacted]	Henrietta	TX	76365
Deena M Propp	[redacted]	Henrietta	TX	76365
Gary D Greene	[redacted]	Henrietta	TX	76365
Randolph L Doyal	[redacted]	Henrietta	TX	76365
Melissa L Collins	[redacted]	Henrietta	TX	76365
Hazel E Campbell	[redacted]	Henrietta	TX	76365
Jerry L Browning	[redacted]	Henrietta	TX	76365
William A Sodan Jr	[redacted]	Henrietta	TX	76365
Pearlene S Moore	[redacted]	Henrietta	TX	76365
Dusty L Farr	[redacted]	Henrietta	TX	76365
Coye C Cody	[redacted]	Henrietta	TX	76365
Jay D Anderson	[redacted]	Henrietta	TX	76365
Cheryl R Lewis	[redacted]	Henrietta	TX	76365
Billy P Isom	[redacted]	Henrietta	TX	76365
Kathy Stevens	[redacted]	Henrietta	TX	76365
Julie E Moose	[redacted]	Henrietta	TX	76365
Betty L Phillips	[redacted]	Henrietta	TX	76365
Dana D Duncan	[redacted]	Henrietta	TX	76365
Arnelda W Rogers	[redacted]	Henrietta	TX	76365
Gustavo M Gonzalez	[redacted]	Henrietta	TX	76365
Bertha E Rodgers	[redacted]	Henrietta	TX	76365
Penny D Estridge	[redacted]	Henrietta	TX	76365
Wanda B Jordan	[redacted]	Henrietta	TX	76365
Janie M Barbee	[redacted]	Henrietta	TX	76365
Carol L Mueller	[redacted]	Henrietta	TX	76365
Herman T Harris	[redacted]	Henrietta	TX	76365
Bryan E Mckee	[redacted]	Henrietta	TX	76365
Keith D Masters	[redacted]	Henrietta	TX	76365
Reba A Pickett	[redacted]	Henrietta	TX	76365
Jeannette P Offield	[redacted]	Henrietta	TX	76365
Carla S Evans	[redacted]	Henrietta	TX	76365
John T Lyles	[redacted]	Henrietta	TX	76365
John Rodgers	[redacted]	Henrietta	TX	76365
Herman D Prather	[redacted]	Henrietta	TX	76365
Randall L Elledge	[redacted]	Henrietta	TX	76365
Maggie Q Bowman	[redacted]	Henrietta	TX	76365
Mary A Maddox	[redacted]	Henrietta	TX	76365
Jerry G Barger	[redacted]	Henrietta	TX	76365
Whitney L Clayton	[redacted]	Henrietta	TX	76365
Jean Lynn	[redacted]	Henrietta	TX	76365
Curtis W Franklin	[redacted]	Henrietta	TX	76365
Susan E Brown	[redacted]	Henrietta	TX	76365
Sarah L Holman	[redacted]	Henrietta	TX	76365
Dustin A Bowers	[redacted]	Henrietta	TX	76365

Chris Booth	[redacted]	Henrietta	TX	76365
Lowell R Williams	[redacted]	Henrietta	TX	76365
Brian J Biter	[redacted]	Henrietta	TX	76365
Whitney S Ray	[redacted]	Henrietta	TX	76365
Thomas D Greer	[redacted]	Henrietta	TX	76365
Randy D Mccormack	[redacted]	Henrietta	TX	76365
Matthew R George	[redacted]	Henrietta	TX	76365
Denise Hager	[redacted]	Henrietta	TX	76365
Wesley H Bailey	[redacted]	Henrietta	TX	76365
Richard B Durham	[redacted]	Henrietta	TX	76365
Justin L Davis	[redacted]	Henrietta	TX	76365
Arthur A Denney	[redacted]	Henrietta	TX	76365
Sandra G Green	[redacted]	Henrietta	TX	76365
Matthew S Murphy	[redacted]	Henrietta	TX	76365
Bobby D Capps	[redacted]	Henrietta	TX	76365
Laurie B Pollan	[redacted]	Henrietta	TX	76365
Jennifer D Chickering	[redacted]	Henrietta	TX	76365
Richard C Blackmon	[redacted]	Henrietta	TX	76365
Amber M Craddock	[redacted]	Henrietta	TX	76365
James W Mayes	[redacted]	Henrietta	TX	76365
Kalina L Ochoa	[redacted]	Henrietta	TX	76365
Bobby G Moser	[redacted]	Henrietta	TX	76365
William L Cockshutt	[redacted]	Henrietta	TX	76365
Rogelio C Velasquez	[redacted]	Henrietta	TX	76365
Maribel M Longoria	[redacted]	Henrietta	TX	76365
Amber N Egenbacher	[redacted]	Henrietta	TX	76365
Shane A Dugan	[redacted]	Henrietta	TX	76365
David W Byers Jr	[redacted]	Henrietta	TX	76365
William W Bryant	[redacted]	Henrietta	TX	76365
Louise P Jordan	[redacted]	Henrietta	TX	76365
Carol M Davis	[redacted]	Henrietta	TX	76365
George M Finto	[redacted]	Henrietta	TX	76365
Randal T Searcy Jr	[redacted]	Henrietta	TX	76365
Tara C Frost	[redacted]	Henrietta	TX	76365
Jamie L Morrow	[redacted]	Henrietta	TX	76365
Brad C Prigmore	[redacted]	Henrietta	TX	76365
Natasha Martinez	[redacted]	Henrietta	TX	76365
Lena F Smithson	[redacted]	Henrietta	TX	76365
Debbie J Johnson	[redacted]	Henrietta	TX	76365
Carolyn L Hannan	[redacted]	Henrietta	TX	76365
Kathlinda D Green	[redacted]	Henrietta	TX	76365
Zachery N Duncan	[redacted]	Henrietta	TX	76365
Elizabeth Cook	[redacted]	Henrietta	TX	76365
Kelly B Obermier	[redacted]	Henrietta	TX	76365
Elmer D Dancer	[redacted]	Henrietta	TX	76365
Dallas J Sauceda	[redacted]	Henrietta	TX	76365
Jeffrey L Fitts	[redacted]	Henrietta	TX	76365

James G Lemons	[redacted]	Henrietta	TX	76365
Tina M Davis	[redacted]	Henrietta	TX	76365
Deborah Morgan	[redacted]	Henrietta	TX	76365
Angela K Smith	[redacted]	Henrietta	TX	76365
John R Lavy	[redacted]	Henrietta	TX	76365
Daniel A Blowers	[redacted]	Henrietta	TX	76365
Debra D Whitley	[redacted]	Henrietta	TX	76365
Terry D Reed Jr	[redacted]	Henrietta	TX	76365
Robert G Spearman	[redacted]	Henrietta	TX	76365
Brock G Myers	[redacted]	Henrietta	TX	76365
Eugene E Fletcher	[redacted]	Henrietta	TX	76365
Craig H Cotton	[redacted]	Henrietta	TX	76365
Manley M Chastain III	[redacted]	Henrietta	TX	76365
Mattie O Neal	[redacted]	Henrietta	TX	76365
Kelley D Bloodworth	[redacted]	Henrietta	TX	76365
Shane C Cody Sr	[redacted]	Henrietta	TX	76365
Jerry J Moore	[redacted]	Henrietta	TX	76365
Lajuan S Spencer	[redacted]	Henrietta	TX	76365
Fred Bachman	[redacted]	Henrietta	TX	76365
Rex V Coleman	[redacted]	Henrietta	TX	76365
Jennifer M Mc Carey	[redacted]	Henrietta	TX	76365
David J Guy	[redacted]	Henrietta	TX	76365
Loyd F Quisenberry	[redacted]	Henrietta	TX	76365
Jauque L Townsend	[redacted]	Henrietta	TX	76365
Harry M Scott	[redacted]	Henrietta	TX	76365
Anthony R Melton	[redacted]	Henrietta	TX	76365
Erin E Freeman	[redacted]	Henrietta	TX	76365
Ryan Teall	[redacted]	Henrietta	TX	76365
Bobbie R Collie	[redacted]	Henrietta	TX	76365
Devin J Fitch	[redacted]	Henrietta	TX	76365
Jessie E Whitehead	[redacted]	Henrietta	TX	76365
William W Pierce	[redacted]	Henrietta	TX	76365
Fredda S Woodson	[redacted]	Henrietta	TX	76365
Nelda R Schaffner	[redacted]	Henrietta	TX	76365
Tyrel O Powell	[redacted]	Henrietta	TX	76365
Carl W Easton	[redacted]	Henrietta	TX	76365
Rosemary A Bradley	[redacted]	Henrietta	TX	76365
Ronald L Helloms	[redacted]	Henrietta	TX	76365
Kateland Dancer	[redacted]	Henrietta	TX	76365
Shelly G Taylor	[redacted]	Henrietta	TX	76365
Anthony B Pope	[redacted]	Henrietta	TX	76365
Darryl C Hunsaker	[redacted]	Henrietta	TX	76365
Jasper W Scribner	[redacted]	Henrietta	TX	76365
Anthony Bernal	[redacted]	Henrietta	TX	76365
Chris D Perkins	[redacted]	Henrietta	TX	76365
Brannon W Stone	[redacted]	Henrietta	TX	76365
James E Mcmillion III	[redacted]	Henrietta	TX	76365

Kyle W Smirl	[redacted]	Henrietta	TX	76365
Jan G Mcdonnell	[redacted]	Henrietta	TX	76365
Jerry D Rowan	[redacted]	Henrietta	TX	76365
Diann E Craib	[redacted]	Henrietta	TX	76365
Mckenzie K Corder	[redacted]	Henrietta	TX	76365
Kendra R Pardue	[redacted]	Henrietta	TX	76365
Chance D Skelton	[redacted]	Henrietta	TX	76365
Jimmy D Sides	[redacted]	Henrietta	TX	76365
Amy R Crawford	[redacted]	Henrietta	TX	76365
Kimberly A Wadlow	[redacted]	Henrietta	TX	76365
Tommy L Lavy	[redacted]	Henrietta	TX	76365
Brandy M Russell	[redacted]	Henrietta	TX	76365
Evelyn H Morse	[redacted]	Henrietta	TX	76365
Jacquline Noe	[redacted]	Henrietta	TX	76365
Hartmut Saorski	[redacted]	Henrietta	TX	76365
Vernon C Carilla	[redacted]	Henrietta	TX	76365
Melissa A Hansard	[redacted]	Henrietta	TX	76365
David W Jetton	[redacted]	Henrietta	TX	76365
Ryan D Bullinger	[redacted]	Henrietta	TX	76365
Sean W Stewart	[redacted]	Henrietta	TX	76365
Robert Roberts	[redacted]	Henrietta	TX	76365
Tobie S Crossland	[redacted]	Henrietta	TX	76365
Heather Moyer	[redacted]	Henrietta	TX	76365
Cody S Skelton	[redacted]	Henrietta	TX	76365
Kaila Fox	[redacted]	Henrietta	TX	76365
Theodore D Ervin	[redacted]	Henrietta	TX	76365
Wanda L Bradley	[redacted]	Henrietta	TX	76365
Benton Galliton	[redacted]	Henrietta	TX	76365
Jonathon E Herbig	[redacted]	Henrietta	TX	76365
Sue A Hughes	[redacted]	Henrietta	TX	76365
Gary D Myers	[redacted]	Henrietta	TX	76365
Adrianna L Hager	[redacted]	Henrietta	TX	76365
Justin R Longley	[redacted]	Henrietta	TX	76365
Eric S Stubblefield	[redacted]	Henrietta	TX	76365
James C Scroggins	[redacted]	Henrietta	TX	76365
Rendi Hager	[redacted]	Henrietta	TX	76365
Ashley Baize	[redacted]	Henrietta	TX	76365
Sarah Vinson	[redacted]	Henrietta	TX	76365
Ronald L Gunter Jr	[redacted]	Henrietta	TX	76365
Cortney J Arnold	[redacted]	Henrietta	TX	76365
Christopher B Oliver	[redacted]	Henrietta	TX	76365
Emily B Bell	[redacted]	Henrietta	TX	76365
Jayson C Shaw	[redacted]	Henrietta	TX	76365
John R Cason	[redacted]	Henrietta	TX	76365
William J Omalley	[redacted]	Henrietta	TX	76365
Ryan G Broadhurst	[redacted]	Henrietta	TX	76365
Kayla Fugett	[redacted]	Henrietta	TX	76365
Ashley G Dunkerley	[redacted]	Henrietta	TX	76365

Kourtney J Kimbrell	[redacted]	Henrietta	TX	76365
James Gray	[redacted]	Henrietta	TX	76365
Brandon R Magee	[redacted]	Henrietta	TX	76365
Lance W Roberson	[redacted]	Henrietta	TX	76365
Ernesto N Canales	[redacted]	Henrietta	TX	76365
Newley Kartak	[redacted]	Henrietta	TX	76365
Treston N Teague	[redacted]	Henrietta	TX	76365
Jewell A Boring	[redacted]	Henrietta	TX	76365
Amy Hunsaker	[redacted]	Henrietta	TX	76365
Landon Goad	[redacted]	Henrietta	TX	76365
Jamey A Barnard	[redacted]	Henrietta	TX	76365
Amanda H Allen	[redacted]	Henrietta	TX	76365
James Franklin	[redacted]	Henrietta	TX	76365
Danny M Whitaker	[redacted]	Henrietta	TX	76365
Marion M Carlton	[redacted]	Henrietta	TX	76365
Randall A Edwards	[redacted]	Henrietta	TX	76365
Clara V Chadwick	[redacted]	Henrietta	TX	76365
Amber J Fehr	[redacted]	Henrietta	TX	76365
James M Brown	[redacted]	Henrietta	TX	76365
Crhistian N Guerrero	[redacted]	Henrietta	TX	76365
Sara R Holcombe	[redacted]	Henrietta	TX	76365
Paul Molsbee	[redacted]	Henrietta	TX	76365
Kris J Kirk	[redacted]	Henrietta	TX	76365
Deborah A Ramsey	[redacted]	Henrietta	TX	76365
Tyler C Hansard	[redacted]	Henrietta	TX	76365
Sarah B Morris	[redacted]	Henrietta	TX	76365
Tony W Allen	[redacted]	Henrietta	TX	76365
Brittany M Schroeder	[redacted]	Henrietta	TX	76365
Larry F Evangelista	[redacted]	Henrietta	TX	76365
Natasha L Reed	[redacted]	Henrietta	TX	76365
R C Strickland	[redacted]	Henrietta	TX	76365
W C Galliton	[redacted]	Henrietta	TX	76365
Don W Pickel	[redacted]	Henrietta	TX	76365
Carolyn Aldis	[redacted]	Henrietta	TX	76365
Billie J Carrington	[redacted]	Henrietta	TX	76365
Chris Mccasland	[redacted]	Henrietta	TX	76365
Shannon D Kennedy	[redacted]	Henrietta	TX	76365
Ami D Blackmon	[redacted]	Henrietta	TX	76365
Samantha J Davis	[redacted]	Henrietta	TX	76365
John J Quayle III	[redacted]	Henrietta	TX	76365
Amber L Smith	[redacted]	Henrietta	TX	76365
William J Landis	[redacted]	Henrietta	TX	76365
Joshua I Price	[redacted]	Henrietta	TX	76365
Brandon North	[redacted]	Henrietta	TX	76365
Tara Montgomery	[redacted]	Henrietta	TX	76365
Jeremy Baugh	[redacted]	Henrietta	TX	76365
Marlene Ermis	[redacted]	Henrietta	TX	76365
Hanah S Brock	[redacted]	Henrietta	TX	76365

Justin Langston	[redacted]	Henrietta	TX	76365
Alex Beltran	[redacted]	Henrietta	TX	76365
Bryce J Rhoads	[redacted]	Henrietta	TX	76365
Kelli Forester	[redacted]	Henrietta	TX	76365
Macon C Bobby	[redacted]	Henrietta	TX	76365
Britnee Burleson	[redacted]	Henrietta	TX	76365
Tyler B Blevins	[redacted]	Henrietta	TX	76365
Thomas J Herring	[redacted]	Henrietta	TX	76365
Julie Conley	[redacted]	Henrietta	TX	76365
Reese C Waggoner	[redacted]	Henrietta	TX	76365
Jayme B Bolf	[redacted]	Henrietta	TX	76365
Austin C Berry	[redacted]	Henrietta	TX	76365
Kari E Bender	[redacted]	Henrietta	TX	76365
Crystal D York	[redacted]	Henrietta	TX	76365
Stephen E Benham	[redacted]	Henrietta	TX	76365
Edgardo C Letaba	[redacted]	Henrietta	TX	76365
Eric T Garza	[redacted]	Henrietta	TX	76365
Christopher A Nowak	[redacted]	Henrietta	TX	76365
Jerimiah Dixon	[redacted]	Henrietta	TX	76365
Casey R Skelton	[redacted]	Henrietta	TX	76365
Timothy C Coyle	[redacted]	Henrietta	TX	76365
Jessica R Tischler	[redacted]	Henrietta	TX	76365
Joy Crowley	[redacted]	Henrietta	TX	76365
Joshua Mckneely	[redacted]	Henrietta	TX	76365
Amanda R Reeves	[redacted]	Henrietta	TX	76365
Kaleb Gwin	[redacted]	Henrietta	TX	76365
John D Measley	[redacted]	Henrietta	TX	76365
Myra M Thomas	[redacted]	Henrietta	TX	76365
Jysica Koch	[redacted]	Henrietta	TX	76365
Derek Bagley	[redacted]	Henrietta	TX	76365
Taryn Schaefer	[redacted]	Henrietta	TX	76365
Robert Bale	[redacted]	Henrietta	TX	76365
Loretta I Osrorne	[redacted]	Henrietta	TX	76365
Steve Morlan	[redacted]	Henrietta	TX	76365
Cortney D Hair	[redacted]	Henrietta	TX	76365
Sarah B Mcwhorter	[redacted]	Henrietta	TX	76365
Nathan L Scott	[redacted]	Henrietta	TX	76365
Emma J Lyde	[redacted]	Henrietta	TX	76365
Donald B Wirz	[redacted]	Henrietta	TX	76365
Mun Hong	[redacted]	Henrietta	TX	76365
Georgia Springer	[redacted]	Henrietta	TX	76365
Sarah Ayala	[redacted]	Henrietta	TX	76365
John Saling	[redacted]	Henrietta	TX	76365
Sam S Powers	[redacted]	Henrietta	TX	76365
Betsy L Cantrell	[redacted]	Henrietta	TX	76365
Jovita D Canlas	[redacted]	Henrietta	TX	76365
Tracy C Newberry	[redacted]	Henrietta	TX	76365
Melissa Thompson	[redacted]	Henrietta	TX	76365

Additional Public Outreach Methods

In addition to the previously listed outreach methods, stakeholders were informed of the Public Hearings using the following methods:

Media Releases

- TxDOT published two media releases, one for Henrietta and one for Nocona, on June 12, 2019, to inform the public about the Public Hearings

TxDOT Website

- A web notice of the Public Hearings was posted to the TxDOT website on June 10, 2019

Email Announcements

- Public Hearing Notice – Sent to 225 Email Addresses on June 6, 2019
- Public Hearing Reminder – Sent to 214 Email Addresses on June 21, 2019
- Public Hearing Materials Online – Sent to 215 Email Addresses on July 1, 2019
- Comment Period Reminder – Sent to 214 Email Addresses on July 8, 2019

Media Release – Henrietta

Texas Department of Transportation

PUBLIC HEARING

WICHITA FALLS DISTRICT

Adele Lewis
(940) 720-7728
Adele.Lewis@txdot.gov

US 82 Hearings Set for Henrietta and Nocona
Draft Environmental Assessment is Available for Review

June 12, 2019

WHEN: Monday, June 24th
5:00pm-6:00pm – Public Open House
6:00pm-7:00pm – Formal Public Hearing

WHERE: Holman Center
211 N. Clay St.
Henrietta

HENRIETTA — Henrietta will host the first of two identical public hearings to unveil Preliminary Environmental Assessment Document on June 24, 2019. The draft environmental assessment will be available for public review and TxDOT will be conducting the public hearings on the proposed project. These hearings are expected to be the last public meetings for this project.

The Texas Department of Transportation is proposing to widen US 82 from a two (2) lane to four (4) lane divided highway from Henrietta to Nocona, a distance of approximately 27.4 miles. The purpose of the project is to improve connectivity and increase mobility along US 82 between the towns of Henrietta and Nocona, including Ringgold.

The project would require the acquisition of approximately 334 acres of new right of way. TxDOT is looking at approximately 115-120 parcels in Montague County. In addition, we estimate purchasing 75-100 parcels in Clay County. TxDOT can start acquiring the ROW after the environmental document gets clearance. We anticipate the environmental approval by October 2019 so we can start contacting the property owners, doing appraisals, and making offers for purchase.

We anticipate that construction will start in the Spring or Summer of 2021. The first segment planned for construction will be from approximately 0.5 miles east of US 81 near Ringgold to Nocona. Portions 1 and 2 of the original design will be combined under one contract and one contractor.

The Montague county hearing will be on Tuesday, June 25, 2019, at the Veranda Inn, 1523 E. Highway 82, Nocona. Displays will be available for viewing at 5 p.m., with the formal hearing starting at 6 p.m. The same information will be shared at both hearings. The purpose of these hearings is to present the planned improvements and to receive public comments on the proposed project.

###

MEDIA: For more information, contact Adele.Lewis@txdot.gov or (940) 720-7728.

Media Release – Nocona

Texas Department of Transportation

PUBLIC HEARING

WICHITA FALLS DISTRICT

Adéle Lewis
(940) 720-7728
Adele.Lewis@txdot.gov

US 82 Hearing Set for Nocona
Draft Environmental Assessment is Available for Review

June 12, 2019

WHEN: Tuesday, June 25th
5:00pm-6:00pm – Public Open House
6:00pm-7:00pm – Formal Public Hearing

WHERE: Veranda Inn
1523 E. Highway 82
Nocona

HENRIETTA — Nocona will host the second of two identical public hearings to unveil the US 82 Preliminary Environmental Assessment Document on June 25, 2019. The draft environmental assessment will be available for public review and TxDOT will be conducting the public hearings on the proposed project. These hearings are expected to be the last public meetings for this project.

The Texas Department of Transportation is proposing to widen US 82 from a two (2) lane to four (4) lane divided highway from Henrietta to Nocona, a distance of approximately 27.4 miles. The purpose of the project is to improve connectivity and increase mobility along US 82 between the towns of Henrietta and Nocona, including Ringgold.

The project would require the acquisition of approximately 334 acres of new right of way. TxDOT is looking at approximately 115-120 parcels in Montague County. In addition, we estimate purchasing 75-100 parcels in Clay County. TxDOT can start acquiring the ROW after the environmental document gets clearance. We anticipate the environmental approval by October 2019 so we can start contacting the property owners, doing appraisals, and making offers for purchase.

We tentatively scheduled construction to start in the Spring or Summer of 2021. The first segment planned for construction will be from approximately 0.5 miles east of US 81 near Ringgold to Nocona. Portions 1 and 2 of the original design will be combined under one contract and one contractor.

The displays will be available for viewing at 5 p.m., with the formal hearing starting at 6 p.m. The same information will be shared at the Henrietta meeting the night before on June 24th at the Holman Center in Henrietta. The purpose of these hearings is to present the planned improvements and to receive public comments on the proposed project.

###

MEDIA: For more information, contact Adele.Lewis@txdot.gov or (940) 720-7728.

Web Notice – Posted on TxDOT Website on June 10, 2019

Get Involved

About Public Hearings, Meetings and Notices

Committees

Volunteer

Archive

Sunset Review

Page Options

Public Hearing US 82 Henrietta to Nocona

Texas Department of Transportation > Inside TxDOT > Get Involved > About Public Hearings, Meetings and Notices > Hearings, Meetings and Notices Schedule

Subscribe to Updates

Contact Us

Monday, June 24, 2019:

Holman Center
211 N. Clay
Henrietta, TX 76365 (Map)

Open House: 5 - 6 p.m.
Hearing: 6 p.m.

Tuesday, June 25, 2019:

Veranda Inn
1523 E. Hwy. 82
Nocona, TX 76266 (Map)

Open House: 5 - 6 p.m.
Presentation: 6 p.m.

Purpose:

The Texas Department of Transportation (TxDOT) is holding two public hearings regarding the widening of US 82 from FM 1197/Bridge Street in Henrietta to SH 175/Montague Street in Nocona in Clay and Montague counties. A draft environmental assessment is also available for public review. The purpose of these hearings is to present the planned improvements and to receive public comments on the proposed project. The same information will be shared at both meetings. An open house will be 5-6 p.m., with the formal hearing beginning at 6 p.m. Comments must be postmarked by July 11, 2019 to be included in the meeting report.

Description:

The proposed improvements include widening US 82 from a two- (2) to four- (4) lane divided highway from Henrietta to Nocona, a distance of approximately 27.4 miles. The purpose of the proposed project is to improve connectivity and increase mobility along US 82 between the towns of Henrietta and Nocona, including Ringgold.

The proposed project would require the acquisition of approximately 334 acres of new right of way (ROW). The proposed project would displace three residences, three vacant structures and one commercial structure. Information about the TxDOT Relocation Assistance Program, benefits and services for displacees, and information about the tentative schedules for ROW acquisition and construction can be obtained from the TxDOT district office at the address listed below. Relocation assistance is available for displaced persons and businesses. Information concerning services and benefits available to affected property owners and information about the tentative schedule for right-of-way acquisition may be obtained from the district office at the address listed below.
Portions of the proposed project are located within a Federal Emergency Management Agency (FEMA) designated 100-year floodplain; however, the floodplains for the entire project length have not been mapped. The proposed project would impact at least 20.23 acres of base floodplain. The acreage of floodplain impacted is based only on the areas that have been mapped, so the acreage of impact could be greater.

The Draft EA, maps showing the project location and design, tentative construction schedules, and other information regarding the project are on file and available for inspection Monday through Friday, between the hours of 8 a.m. and 5 p.m. at the TxDOT Wichita Falls District Headquarters, 1601 Southwest Pkwy, Wichita Falls, TX 76302. This information also will be available for inspection at the hearing.

Special Accommodations:

TxDOT makes every reasonable effort to accommodate the needs of the public. The meeting will be in English. If you have a special communication accommodation or need for an interpreter, a request can be made. If you have a disability and need assistance, special arrangements can also be made to accommodate most needs. Please call (940) 720-7728 at least 2 working days prior to the meeting. Please be aware that advance notice is requested as some accommodations may require time for TxDOT to arrange.

Memorandum of Understanding:

The environmental review, consultation, and other actions required by applicable federal environmental laws for this project are being, or have been, carried-out by TxDOT pursuant to 23 U.S.C. 327 and a Memorandum of Understanding dated December 16, 2014, and executed by FHWA and TxDOT.

Downloads:

- Presentation
- Hearing Materials
- Schematics
- Draft Environmental Assessment
- Notice
- Project Location Map

Contact:

TxDOT Wichita Falls District
Public Information Office
(940) 720-7700

Email

Updated June 25, 2019

Email Announcements

Public Hearing Notice – Sent to 225 Email Addresses on June 6, 2019

Subscribe | Past Issues | Translate | RSS

Public Meetings Scheduled! View this email in your browser

US 82 Henrietta to Nocona

Coming Up - Public Hearings

TxDOT is holding two public hearings to share updates and collect input regarding the widening of US 82 from Henrietta to Nocona.

Please join us anytime between 5:00 - 7:00 p.m.
Hearings will begin at 6:00 p.m.

Monday, June 24, 2019	**Tuesday, June 25, 2019**
Holman Center	Veranda Inn
211 N. Clay, Henrietta, TX 76365	1523 E. Hwy 82, Nocona, TX 76255

The same information will be shared at both hearings.
Please share the notice with anyone who may be interested in attending.

The study began in 2016 to identify needed safety and mobility improvements. The first public meeting was held in 2017 where possible solutions were shared with the public. A potential alignment for the expansion of US 82 was shared at the second public meeting held in 2018.

Invite your friends and contacts!

Share Tweet Forward

Sincerely,
The US 82 Henrietta to Nocona Project Team

Visit the project web page for more information on the study of US 82 from Henrietta to Nocona

Public Hearing Reminder – Sent to 214 Email Addresses on June 21, 2019

Subscribe | Past Issues | Translate | RSS

US 82 Henrietta to Nocona

Reminder - Public Hearings

This is a friendly reminder that TxDOT is holding two public hearings to share updates and collect input regarding the widening of US 82 from Henrietta to Nocona.

Please join us for an open house from 5:00 - 6:00 p.m.
Public hearing - 6:00 p.m.

Monday, June 24, 2019	Tuesday, June 25, 2019
Holman Center	Veranda Inn
211 N. Clay, Henrietta, TX 76365	1523 E. Hwy 82, Nocona, TX 76255

The same information will be shared at both hearings.
Please share the notice with anyone who may be interested in attending.

The study began in 2016 to identify needed safety and mobility improvements. The first public meeting was held in 2017 where possible solutions were shared with the public. A potential alignment for the expansion of US 82 was shared at the second public meeting held in 2018.

Invite your friends and contacts!

Share Tweet Forward

Sincerely,
The US 82 Henrietta to Nocona Project Team
MyProjectsWichitaFalls@txdot.gov

Visit the project web page for more information on the study of US 82 from Henrietta to Nocona

Public Hearing Materials Online – Sent to 215 Email Addresses on July 1, 2019

Subscribe | Past Issues | Translate | RSS

Send Us Your Comments! View this email in your browser

Texas Department of Transportation

US 82 Henrietta to Nocona

Hello,

TxDOT held two public hearings on Monday, June 24 and Tuesday, June 25 to present the planned improvements to US 82 from FM 1187/ Bridge Street in Henrietta to SH 175/ Montague Street in Nocona and to collect public input on the proposed project. All materials from the public hearings are available online.

View Public Hearing Materials.

As a reminder, the comment period is open until **July 11, 2019.** Comments received or postmarked by the 11th will be included in the public hearing documentation. Comments may be submitted via email or mail.

Email: MyProjectsWichitaFalls@txdot.gov

Mail: TxDOT Wichita Falls District
ATTN: Shaun Barnes
1601 Southwest Parkway, Wichita Falls, TX, 76302

Sincerely,

Shaun Barnes
TxDOT Transportation Engineer
(940) 720-7744
MyProjectsWichitaFalls@txdot.gov

Share Tweet Forward

TxDOT began planning for improvements to US 82 in late 2016 to identify safety and mobility improvements, including widening to 4 lanes. The first round of meetings was held in early 2017. The initial study included possible reroutes around Henrietta and Nocona. However, those have been determined as not warranted at this time, and they will not be carried forward.

Comment Period Reminder – Sent to 214 Email Addresses on July 8, 2019

Subscribe | Past Issues | Translate | RSS

Send Us Your Comments! View this email in your browser

Texas Department of Transportation

US 82 Henrietta to Nocona

Hello,

Thank you again to all who attended the public hearings on Monday, June 24 and Tuesday, June 25 to present the planned improvements to US 82 from FM 1187/ Bridge Street in Henrietta to SH 175/ Montague Street in Nocona. All materials from the public hearings are available online.

View Public Hearing Materials.

As a friendly reminder, the comment period is open until **Thursday, July 11.** Comments received or postmarked by the 11th will be included in the public hearing documentation. Comments may be submitted via email or mail.

Email: MyProjectsWichitaFalls@txdot.gov

Mail: TxDOT Wichita Falls District
ATTN: Shaun Barnes
1601 Southwest Parkway, Wichita Falls, TX, 76302

Sincerely,

Shaun Barnes
TxDOT Transportation Engineer
(940) 720-7744
MyProjectsWichitaFalls@txdot.gov

Share Tweet Forward

TxDOT began planning for improvements to US 82 in late 2016 to identify safety and mobility improvements, including widening to 4 lanes. The first round of meetings was held in early 2017. The initial study included possible reroutes around Henrietta and Nocona. However, those have been determined as not warranted at this time, and they will not be carried forward.

D. Sign-In Sheets

Henrietta Hearing – June 24, 2019.....49
Nocona Hearing – June 25, 2019.....53

Henrietta Sign-In Sheets - June 24, 2019

Media Sign-In

US 82
Limits: FM 1197/Bridge Street in Henrietta to SH 175/Montague Street in Nocona
June 24, 2019 – Public Hearing
Holman Center – 211 N. Clay Street, Henrietta, TX 76365
Media Sign-in

Name	Affiliation
[illegible]	KAUZ
Katelyn Fox	KAUZ
Jason Sfor	KFDX

Public Sign-In

US 82
Limits: FM 1197/Bridge Street in Henrietta to SH 175/Montague Street in Nocona
June 24, 2019 – Public Hearing
Holman Center – 211 N. Clay Street, Henrietta, TX 76365

Name	Address	How did you hear about the meeting?
Shane Cody	[redacted]	Newspaper___ Road-side sign ___ Flyer ___ Email ___ Friend/family ___ Other (please specify) Text
Jon Bob Lyons		Newspaper___ Road-side sign ___ Flyer ___ Email ___ Friend/family ___ Other (please specify)
Michael Beaver		Newspaper___ Road-side sign ___ Flyer ___ Email ___ Friend/family ___ Other (please specify)
Mark Hill		Newspaper___ Road-side sign ___ Flyer ___ Email ___ Friend/family ___ Other (please specify)
Judy Brown		Newspaper___ Road-side sign ___ Flyer ___ Email ___ Friend/family ___ Other (please specify)
Charlie Graf		Newspaper___ Road-side sign ___ Flyer ___ Email ___ Friend/family ___ Other (please specify)
David Greer		Newspaper___ Road-side sign ___ Flyer ___ Email ___ Friend/family ___ Other (please specify)
Howard Raeke		Newspaper___ Road-side sign ___ Flyer ___ Email ___ Friend/family ___ Other (please specify)
Martin Aldridge		Newspaper✓ Road-side sign ___ Flyer ___ Email ___ Friend/family ___ Other (please specify)
Troy Potts		Newspaper___ Road-side sign ___ Flyer ✓ Email ___ Friend/family ___ Other (please specify)
Johnny Reynold		Newspaper___ Road-side sign ___ Flyer ___ Email ___ Friend/family ___ Other (please specify)
		Newspaper___ Road-side sign ___ Flyer ___ Email ___ Friend/family ___ Other (please specify)
		Newspaper___ Road-side sign ___ Flyer ___ Email ___ Friend/family ___ Other (please specify)
		Newspaper___ Road-side sign ___ Flyer ___ Email ___ Friend/family ___ Other (please specify)

US 82

Limits: FM 1197/Bridge Street in Henrietta to SH 175/Montague Street in Nocona

June 24, 2019 – Public Hearing

Holman Center – 211 N. Clay Street, Henrietta, TX 76365

Name	Address	How did you hear about the meeting?
Jake Robinson	[redacted]	Newspaper ___ Road-side sign ___ Flyer ✓ Email ___ Friend/family ___ Other (please specify) ___
Jim LeMaire		Newspaper ___ Road-side sign ___ Flyer ___ Email ___ Friend/family ___ Other (please specify) ___
Rosena Rulison		Newspaper ___ Road-side sign ___ Flyer ___ Email ___ Friend/family ___ Other (please specify) ___
Brad Urich		Newspaper ___ Road-side sign ___ Flyer ___ Email ___ Friend/family ✓ Other (please specify) ___
Mike/Scott		Newspaper ___ Road-side sign ___ Flyer ___ Email ___ Friend/family ___ Other (please specify) ___
[illegible]		Newspaper ___ Road-side sign ___ Flyer ___ Email ___ Friend/family ___ Other (please specify) ___
[illegible] & Maria [illegible]		Newspaper ___ Road-side sign ___ Flyer ___ Email ___ Friend/family ___ Other (please specify) ___
Shane Wiley		Newspaper ✓ Road-side sign ___ Flyer ___ Email ___ Friend/family ___ Other (please specify) ___
Joe McDonald		Newspaper ___ Road-side sign ___ Flyer ___ Email ___ Friend/family ___ Other (please specify) ___
Mark & Kari Lee		Newspaper ___ Road-side sign ___ Flyer ___ Email ___ Friend/family ___ Other (please specify) ___
		Newspaper ___ Road-side sign ___ Flyer ___ Email ___ Friend/family ___ Other (please specify) ___
		Newspaper ___ Road-side sign ___ Flyer ___ Email ___ Friend/family ___ Other (please specify) ___
		Newspaper ___ Road-side sign ___ Flyer ___ Email ___ Friend/family ___ Other (please specify) ___
		Newspaper ___ Road-side sign ___ Flyer ___ Email ___ Friend/family ___ Other (please specify) ___

US 82

Limits: FM 1197/Bridge Street in Henrietta to SH 175/Montague Street in Nocona

June 24, 2019 – Public Hearing

Holman Center – 211 N. Clay Street, Henrietta, TX 76365

Name	Address	How did you hear about the meeting?
Billy CARLTON	[redacted]	Newspaper ___ Road-side sign ___ Flyer ___ Email ✓ Friend/family ___ Other (please specify) ___
Jerry Fox		Newspaper ___ Road-side sign ___ Flyer ___ Email ✓ Friend/family ___ Other (please specify) ___
MIKE Rigsby		Newspaper ___ Road-side sign ___ Flyer ___ Email ✓ Friend/family ___ Other (please specify) ___
Brent Jones		Newspaper ___ Road-side sign ___ Flyer ___ Email ✓ Friend/family ___ Other (please specify) ___
Jack + Janet Simpson		Newspaper ✓ Road-side sign ___ Flyer ✓ Email ___ Friend/family ___ Other (please specify) ___
Dorthea Baldi		Newspaper ___ Road-side sign ___ Flyer ___ Email ___ Friend/family ___ Other (please specify) ___
[illegible]		Newspaper ___ Road-side sign ___ Flyer ___ Email ___ Friend/family ___ Other (please specify) [illegible]
[illegible]		Newspaper ___ Road-side sign ___ Flyer ___ Email ___ Friend/family ___ Other (please specify) ___
Bendy Dunkerley		Newspaper ___ Road-side sign ___ Flyer ___ Email ___ Friend/family ___ Other (please specify) ___
Parker Dunkerley		Newspaper ___ Road-side sign ___ Flyer ___ Email ___ Friend/family ___ Other (please specify) ___
Nelson & Cindy Cagle		Newspaper ___ Road-side sign ___ Flyer ___ Email ___ Friend/family ___ Other (please specify) ___
Michael & Selinda Taylor		Newspaper ___ Road-side sign ___ Flyer ✓ Email ___ Friend/family ___ Other (please specify) ___
Darrell Jackson		Newspaper ___ Road-side sign ___ Flyer ___ Email ___ Friend/family ___ Other (please specify) [illegible]
Sharon Wallace		Newspaper ___ Road-side sign ___ Flyer ___ Email ___ Friend/family ___ Other (please specify) ___

US 82

Limits: FM 1197/Bridge Street in Henrietta to SH 175/Montague Street in Nocona

June 24, 2019 – Public Hearing

Holman Center – 211 N. Clay Street, Henrietta, TX 76365

Name	Address	How did you hear about the meeting?
Janie Lyde Clayton	[redacted]	Newspaper ___ Road-side sign ___ Flyer ___ Email ___ Friend/family ___ Other (please specify) Facebook
George Koetter		Newspaper ___ Road-side sign ___ Flyer ___ Email ___ Friend/family ___ Other (please specify) ___
Richard Lowery		Newspaper ___ Road-side sign ___ Flyer ___ Email ___ Friend/family ___ Other (please specify) ___
[illegible]		Newspaper ___ Road-side sign ___ Flyer ___ Email ___ Friend/family ___ Other (please specify) ___
Jimmy Fuller		Newspaper ___ Road-side sign ___ Flyer ✓ Email ___ Friend/family ___ Other (please specify) ___
Robbie Drake		Newspaper ___ Road-side sign ___ Flyer ___ Email ___ Friend/family ___ Other (please specify) ___
[illegible]		Newspaper ___ Road-side sign ___ Flyer ___ Email ___ Friend/family ___ Other (please specify) ___
[illegible]		Newspaper ___ Road-side sign ___ Flyer ___ Email ___ Friend/family ___ Other (please specify) ___
[illegible]		Newspaper ___ Road-side sign ___ Flyer ___ Email ___ Friend/family ___ Other (please specify) ___
[illegible]		Newspaper ___ Road-side sign ___ Flyer ___ Email ___ Friend/family ___ Other (please specify) ___
[illegible]		Newspaper ___ Road-side sign ___ Flyer ___ Email ___ Friend/family ___ Other (please specify) ___
Ronnie Roark		Newspaper ___ Road-side sign ___ Flyer ___ Email ___ Friend/family ___ Other (please specify) ___
David Bersich		Newspaper ___ Road-side sign ___ Flyer ___ Email ___ Friend/family ___ Other (please specify) ___
[illegible]		Newspaper ___ Road-side sign ___ Flyer ___ Email ___ Friend/family ___ Other (please specify) ___
Jerry & [illegible]		Newspaper ___ Road-side sign ___ Flyer ___ Email ___ Friend/family ___ Other (please specify) [illegible]

US 82

Limits: FM 1197/Bridge Street in Henrietta to SH 175/Montague Street in Nocona

June 24, 2019 – Public Hearing

Holman Center – 211 N. Clay Street, Henrietta, TX 76365

Name	Address	How did you hear about the meeting?
John McBride	[redacted]	Newspaper ___ Road-side sign ___ Flyer ___ Email ___ Friend/family ___ Other (please specify) ___
[illegible]		Newspaper ___ Road-side sign ___ Flyer ___ Email ___ Friend/family ___ Other (please specify) ___
Mitch Campbell		Newspaper ✓ Road-side sign ___ Flyer ___ Email ___ Friend/family ___ Other (please specify) ___
Kyle Riley		Newspaper ___ Road-side sign ___ Flyer ___ Email ___ Friend/family ___ Other (please specify) [illegible]
Tera Holland		Newspaper ___ Road-side sign ___ Flyer ___ Email ___ Friend/family ___ Other (please specify) ___
Billy Paul & Bonnie [illegible]		Newspaper ✓ Road-side sign ___ Flyer ___ Email ___ Friend/family ___ Other (please specify) T.V.
Howard Barber		Newspaper ___ Road-side sign ___ Flyer ___ Email ___ Friend/family ___ Other (please specify) ___
[illegible]		Newspaper ___ Road-side sign ___ Flyer ___ Email ___ Friend/family ___ Other (please specify) ___
Troy Dukeley		Newspaper ___ Road-side sign ___ Flyer ___ Email ___ Friend/family ___ Other (please specify) ___
Billy Slaughter		Newspaper ___ Road-side sign ___ Flyer ___ Email ___ Friend/family ___ Other (please specify) ___
Nancy Lyde		Newspaper ___ Road-side sign ___ Flyer ___ Email ___ Friend/family ___ Other (please specify) ___
Karen Scheffner		Newspaper ___ Road-side sign ✓ Flyer ___ Email ___ Friend/family ✓ Other (please specify) Website
Nelle Scheffner		Newspaper ___ Road-side sign ___ Flyer ___ Email ___ Friend/family ___ Other (please specify) [illegible]
Candace Hunter		Newspaper ___ Road-side sign ___ Flyer ___ Email ___ Friend/family ___ Other (please specify) ___

US 82

Limits: FM 1197/Bridge Street in Henrietta to SH 175/Montague Street in Nocona

June 24, 2019 – Public Hearing

Holman Center – 211 N. Clay Street, Henrietta, TX 76365

Name	Address	How did you hear about the meeting?
Robert Lowy	[redacted]	Newspaper ___ Road-side sign ___ Flyer ___ Email ___ Friend/family ___ Other (please specify) ___
Billy Ray & Melanie Roberson	[redacted]	Newspaper ___ Road-side sign ___ Flyer ✓ Email ___ Friend/family ___ Other (please specify) ___
		Newspaper ___ Road-side sign ___ Flyer ___ Email ___ Friend/family ___ Other (please specify) ___
		Newspaper ___ Road-side sign ___ Flyer ___ Email ___ Friend/family ___ Other (please specify) ___
		Newspaper ___ Road-side sign ___ Flyer ___ Email ___ Friend/family ___ Other (please specify) ___
		Newspaper ___ Road-side sign ___ Flyer ___ Email ___ Friend/family ___ Other (please specify) ___
		Newspaper ___ Road-side sign ___ Flyer ___ Email ___ Friend/family ___ Other (please specify) ___
		Newspaper ___ Road-side sign ___ Flyer ___ Email ___ Friend/family ___ Other (please specify) ___
		Newspaper ___ Road-side sign ___ Flyer ___ Email ___ Friend/family ___ Other (please specify) ___
		Newspaper ___ Road-side sign ___ Flyer ___ Email ___ Friend/family ___ Other (please specify) ___
		Newspaper ___ Road-side sign ___ Flyer ___ Email ___ Friend/family ___ Other (please specify) ___
		Newspaper ___ Road-side sign ___ Flyer ___ Email ___ Friend/family ___ Other (please specify) ___
		Newspaper ___ Road-side sign ___ Flyer ___ Email ___ Friend/family ___ Other (please specify) ___

US 82

Limits: FM 1197/Bridge Street in Henrietta to SH 175/Montague Street in Nocona

June 24, 2019 – Public Hearing

Holman Center – 211 N. Clay Street, Henrietta, TX 76365

Name	Address	How did you hear about the meeting?
Shellie Smith	[redacted]	Newspaper ___ Road-side sign ___ Flyer ___ Email ___ Friend/family ___ Other (please specify) ___
		Newspaper ___ Road-side sign ___ Flyer ___ Email ___ Friend/family ___ Other (please specify) ___
		Newspaper ___ Road-side sign ___ Flyer ___ Email ___ Friend/family ___ Other (please specify) ___
		Newspaper ___ Road-side sign ___ Flyer ___ Email ___ Friend/family ___ Other (please specify) ___
		Newspaper ___ Road-side sign ___ Flyer ___ Email ___ Friend/family ___ Other (please specify) ___
		Newspaper ___ Road-side sign ___ Flyer ___ Email ___ Friend/family ___ Other (please specify) ___
		Newspaper ___ Road-side sign ___ Flyer ___ Email ___ Friend/family ___ Other (please specify) ___
		Newspaper ___ Road-side sign ___ Flyer ___ Email ___ Friend/family ___ Other (please specify) ___
		Newspaper ___ Road-side sign ___ Flyer ___ Email ___ Friend/family ___ Other (please specify) ___
		Newspaper ___ Road-side sign ___ Flyer ___ Email ___ Friend/family ___ Other (please specify) ___
		Newspaper ___ Road-side sign ___ Flyer ___ Email ___ Friend/family ___ Other (please specify) ___
		Newspaper ___ Road-side sign ___ Flyer ___ Email ___ Friend/family ___ Other (please specify) ___
		Newspaper ___ Road-side sign ___ Flyer ___ Email ___ Friend/family ___ Other (please specify) ___

Nocona Sign-In Sheets - June 25, 2019

Media Sign-In

US 82
Limits: FM 1197/Bridge Street in Henrietta to SH 175/Montague Street in Nocona
June 25, 2019 – Public Hearing
Veranda Inn – 1523 East Highway 82, Nocona, TX 76255
Media Sign-in

Name	Affiliation
Tracy Mesk	Nocona News

Public Sign-In

US 82
Limits: FM 1197/Bridge Street in Henrietta to SH 175/Montague Street in Nocona
June 25, 2019 – Public Hearing
Veranda Inn – 1523 East Highway 82, Nocona, TX 76255

Name	Address	How did you hear about the meeting?
Mike & Tammy Hughes	[redacted]	Newspaper ✓ Road-side sign ___ Flyer ___ Email ___ Friend/family ___ Other (please specify) TV
Wardell & [illegible]		Newspaper ✓ Road-side sign ___ Flyer ___ Email ___ Friend/family ___ Other (please specify) ___
[illegible] TNMD		Newspaper ___ Road-side sign ___ Flyer ___ Email ___ Friend/family ___ Other (please specify) TV
Barbara Green		Newspaper ✓ Road-side sign ___ Flyer ___ Email ___ Friend/family ___ Other (please specify) ___
[illegible]		Newspaper ___ Road-side sign ___ Flyer ___ Email ___ Friend/family ___ Other (please specify) ___
Christopher & Lauren McCarty		Newspaper ___ Road-side sign ___ Flyer ___ Email ✓ Friend/family ___ Other (please specify) ___
Carol Cecil		Newspaper ___ Road-side sign ___ Flyer ___ Email ___ Friend/family ___ Other (please specify) ___
Michelle & G Paul Hollinden		Newspaper ___ Road-side sign ___ Flyer ___ Email ✓ Friend/family ___ Other (please specify) ✓
Ricky Reed		Newspaper ___ Road-side sign ___ Flyer ___ Email ___ Friend/family ___ Other (please specify) ___
George Hagan		Newspaper ___ Road-side sign ___ Flyer ___ Email ___ Friend/family ___ Other (please specify) ___
Ray Beddingfield		Newspaper ___ Road-side sign ___ Flyer ___ Email ___ Friend/family ___ Other (please specify) GRC
Paul F O'Dwyer		Newspaper ___ Road-side sign ___ Flyer ___ Email ___ Friend/family ✓ Other (please specify) ___
Nick Louise		Newspaper ___ Road-side sign ___ Flyer ___ Email ___ Friend/family ___ Other (please specify) ___
Rita Reed		Newspaper ✓ Road-side sign ___ Flyer ___ Email ___ Friend/family ___ Other (please specify) TV

US 82

Limits: FM 1197/Bridge Street in Henrietta to SH 175/Montague Street in Nocona

June 25, 2019 – Public Hearing

Veranda Inn – 1523 East Highway 82, Nocona, TX 76255

Name	Address	How did you hear about the meeting?
Rhonda Stagnes	[redacted]	Newspaper ✓ Road-side sign ___ Flyer ___ Email ___ Friend/family ✓ Other (please specify) ___
Jackie Mitchell		Newspaper ___ Road-side sign ___ Flyer ___ Email ✓ Friend/family ___ Other (please specify) ___
Jim Pope		Newspaper ___ Road-side sign ___ Flyer ___ Email ___ Friend/family ✓ Other (please specify) ___
DIAZ MURRAY		Newspaper ___ Road-side sign ___ Flyer ___ Email ___ Friend/family ___ Other (please specify) ___
Tommy Yowell		Newspaper ___ Road-side sign ___ Flyer ___ Email ___ Friend/family ✓ Other (please specify) ___
[illegible]		Newspaper ___ Road-side sign ___ Flyer ___ Email ___ Friend/family ___ Other (please specify) ___
Robert H Fenoglio		Newspaper ___ Road-side sign ___ Flyer ___ Email ___ Friend/family ___ Other (please specify) ___
Gerry DiNeal		Newspaper ___ Road-side sign ___ Flyer ___ Email ___ Friend/family ___ Other (please specify) ___
[illegible]		Newspaper ___ Road-side sign ___ Flyer ___ Email ___ Friend/family ___ Other (please specify) ___
[illegible] Holding		Newspaper ___ Road-side sign ___ Flyer ___ Email ___ Friend/family ___ Other (please specify) ✓
Tracy O'Neal		Newspaper ___ Road-side sign ___ Flyer ___ Email ___ Friend/family ___ Other (please specify) ___
David McNew		Newspaper ___ Road-side sign ___ Flyer ___ Email ___ Friend/family ___ Other (please specify) ___
Patty Fenoglio		Newspaper ___ Road-side sign ___ Flyer ___ Email ___ Friend/family ___ Other (please specify) ___
Andrew Adams		Newspaper ___ Road-side sign ___ Flyer ___ Email ___ Friend/family ___ Other (please specify) ___

US 82

Limits: FM 1197/Bridge Street in Henrietta to SH 175/Montague Street in Nocona

June 25, 2019 – Public Hearing

Veranda Inn – 1523 East Highway 82, Nocona, TX 76255

Name	Address	How did you hear about the meeting?
Wynn Hardy	[redacted]	Newspaper ___ Road-side sign ___ Flyer ___ Email ___ Friend/family ___ Other (please specify) ___
Larry and Donna Lemons		Newspaper ___ Road-side sign ___ Flyer ___ Email ___ Friend/family ___ Other (please specify) ✓
David Pace		Newspaper ___ Road-side sign ___ Flyer ___ Email ___ Friend/family ___ Other (please specify) ___
Kyle LaMar		Newspaper ___ Road-side sign ___ Flyer ✓ Email ___ Friend/family ___ Other (please specify) ___
V.W. & Linda Hutson		Newspaper ___ Road-side sign ___ Flyer ___ Email ___ Friend/family ___ Other (please specify) ___
Bob Floyd		Newspaper ___ Road-side sign ___ Flyer ___ Email ___ Friend/family ___ Other (please specify) ___
Robert Hanson		Newspaper ___ Road-side sign ___ Flyer ___ Email ___ Friend/family ___ Other (please specify) ___
Sonda & Charles Green		Newspaper ___ Road-side sign ___ Flyer ___ Email ___ Friend/family ___ Other (please specify) ___
Wayne [illegible]		Newspaper ___ Road-side sign ___ Flyer ___ Email ___ Friend/family ___ Other (please specify) ___
Jimmy Mayes TNMP		Newspaper ___ Road-side sign ___ Flyer ___ Email ___ Friend/family ___ Other (please specify) ___
Nell Ann McBroom Nocona Chamber		Newspaper ✓ Road-side sign ✓ Flyer ___ Email ✓ Friend/family ___ Other (please specify) ___
Roger Russell		Newspaper ___ Road-side sign ___ Flyer ✓ Email ___ Friend/family ___ Other (please specify) ___
Mohammad Saleem		Newspaper ✓ Road-side sign ___ Flyer ___ Email ___ Friend/family ___ Other (please specify) ___
Matt Fenoglio		Newspaper ✓ Road-side sign ___ Flyer ___ Email ___ Friend/family ___ Other (please specify) ___

US 82

Limits: FM 1197/Bridge Street in Henrietta to SH 175/Montague Street in Nocona

June 25, 2019 – Public Hearing

Veranda Inn – 1523 East Highway 82, Nocona, TX 76255

Name	Address	How did you hear about the meeting?
Chance Dingler, MD	[redacted]	Newspaper ✓ Road-side sign ___ Flyer ___ Email ___ Friend/family ___ Other (please specify) ___
Dale Lehnen		Newspaper ___ Road-side sign ___ Flyer ___ Email ___ Friend/family ___ Other (please specify) ___
David C. Donaghe		Newspaper ___ Road-side sign ___ Flyer ___ Email ___ Friend/family ___ Other (please specify) ___
Kevin G. Wilson		Newspaper ___ Road-side sign ___ Flyer ___ Email ___ Friend/family ___ Other (please specify) ___
		Newspaper ___ Road-side sign ___ Flyer ___ Email ___ Friend/family ___ Other (please specify) ___
		Newspaper ___ Road-side sign ___ Flyer ___ Email ___ Friend/family ___ Other (please specify) ___
		Newspaper ___ Road-side sign ___ Flyer ___ Email ___ Friend/family ___ Other (please specify) ___
		Newspaper ___ Road-side sign ___ Flyer ___ Email ___ Friend/family ___ Other (please specify) ___
		Newspaper ___ Road-side sign ___ Flyer ___ Email ___ Friend/family ___ Other (please specify) ___
		Newspaper ___ Road-side sign ___ Flyer ___ Email ___ Friend/family ___ Other (please specify) ___
		Newspaper ___ Road-side sign ___ Flyer ___ Email ___ Friend/family ___ Other (please specify) ___
		Newspaper ___ Road-side sign ___ Flyer ___ Email ___ Friend/family ___ Other (please specify) ___
		Newspaper ___ Road-side sign ___ Flyer ___ Email ___ Friend/family ___ Other (please specify) ___
		Newspaper ___ Road-side sign ___ Flyer ___ Email ___ Friend/family ___ Other (please specify) ___

US 82

Limits: FM 1197/Bridge Street in Henrietta to SH 175/Montague Street in Nocona

June 25, 2019 – Public Hearing

Veranda Inn – 1523 East Highway 82, Nocona, TX 76255

Name	Address	How did you hear about the meeting?
Jennifer Dingler	[redacted]	Newspaper ___ Road-side sign ___ Flyer ✓ Email ___ Friend/family ✓ Other (please specify) ___
Charles-Marie Teicher		Newspaper ___ Road-side sign ___ Flyer ___ Email ___ Friend/family ___ Other (please specify) ___
Zach Renfro		Newspaper ___ Road-side sign ___ Flyer ___ Email ✓ Friend/family ✓ Other (please specify) ___
Caden Stowe		Newspaper ___ Road-side sign ___ Flyer ___ Email ___ Friend/family ___ Other (please specify) ___
David P Leaton		Newspaper ___ Road-side sign ___ Flyer ___ Email ___ Friend/family ___ Other (please specify) Adv. Lubbock
Stephanie Halliday		Newspaper ___ Road-side sign ___ Flyer ___ Email X Friend/family X Other (please specify) TxDOT website
Kevin Ramsey (TNMP)		Newspaper ___ Road-side sign ___ Flyer ✓ Email ___ Friend/family ___ Other (please specify) ___
Chad Heckmer		Newspaper ___ Road-side sign ___ Flyer ___ Email ___ Friend/family ___ Other (please specify) ___
Dave & Peggy Abernathy		Newspaper ___ Road-side sign ___ Flyer ___ Email ___ Friend/family ___ Other (please specify) Postcard
Jeff Shumer		Newspaper ✓ Road-side sign ___ Flyer ___ Email ___ Friend/family ✓ Other (please specify) MAIL NOTICE
		Newspaper ___ Road-side sign ___ Flyer ___ Email ___ Friend/family ___ Other (please specify) ___
		Newspaper ___ Road-side sign ___ Flyer ___ Email ___ Friend/family ___ Other (please specify) ___
		Newspaper ___ Road-side sign ___ Flyer ___ Email ___ Friend/family ___ Other (please specify) ___
		Newspaper ___ Road-side sign ___ Flyer ___ Email ___ Friend/family ___ Other (please specify) ___

US 82

Limits: FM 1197/Bridge Street in Henrietta to SH 175/Montague Street in Nocona

June 25, 2019 – Public Hearing

Veranda Inn – 1523 East Highway 82, Nocona, TX 76255

Name	Address	How did you hear about the meeting?
Shirley Spivey	[redacted]	Newspaper ✓ Road-side sign ___ Flyer ___ Email ___ Friend/family ___ Other (please specify) ___
Stacy Warton		Newspaper ___ Road-side sign ___ Flyer ___ Email ___ Friend/family ___ Other (please specify) ___
Revell Harrison		Newspaper ✓ Road-side sign ___ Flyer ✓ Email ___ Friend/family ___ Other (please specify) ___
[illegible]		Newspaper ___ Road-side sign ___ Flyer ___ Email ___ Friend/family ✓ Other (please specify) ___
Don & Darlene Six		Newspaper ___ Road-side sign ___ Flyer ___ Email ___ Friend/family ___ Other (please specify) ___
Ruby Eldred		Newspaper ___ Road-side sign ___ Flyer ___ Email ___ Friend/family ___ Other (please specify) ___
[illegible]		Newspaper ✓ Road-side sign ___ Flyer ___ Email ___ Friend/family ___ Other (please specify) ___
[illegible]		Newspaper ___ Road-side sign ___ Flyer ___ Email ___ Friend/family ___ Other (please specify) ✓
[illegible]		Newspaper ___ Road-side sign ___ Flyer ___ Email ___ Friend/family ___ Other (please specify) ___
Donna Culpepper		Newspaper ___ Road-side sign ___ Flyer ✓ Email ___ Friend/family ___ Other (please specify) ___
Charles Culpepper		Newspaper ___ Road-side sign ___ Flyer ✓ Email ___ Friend/family ___ Other (please specify) ___
Betty Bedford		Newspaper ___ Road-side sign ___ Flyer ___ Email ___ Friend/family ___ Other (please specify) ___
Mary Bean		Newspaper ✓ Road-side sign ___ Flyer ✓ Email ___ Friend/family ___ Other (please specify) ___
Duncan Henderson		Newspaper ___ Road-side sign ___ Flyer ___ Email ___ Friend/family ___ Other (please specify) ___

US 82

Limits: FM 1197/Bridge Street in Henrietta to SH 175/Montague Street in Nocona

June 25, 2019 – Public Hearing

Veranda Inn – 1523 East Highway 82, Nocona, TX 76255

Name	Address	How did you hear about the meeting?
[illegible]	[redacted]	Newspaper ___ Road-side sign ___ Flyer ___ Email ___ Friend/family ___ Other (please specify) ___
Tracy [illegible]		Newspaper ___ Road-side sign ___ Flyer ___ Email ___ Friend/family ___ Other (please specify) ___
Marvin Veale		Newspaper ___ Road-side sign ___ Flyer ___ Email ___ Friend/family ___ Other (please specify) ___
James & Ellen Fee		Newspaper ___ Road-side sign ___ Flyer ___ Email ___ Friend/family ___ Other (please specify) ___
Larry Fenoglio		Newspaper X Road-side sign ___ Flyer ___ Email ___ Friend/family X Other (please specify) ___
Robert Walant		Newspaper ___ Road-side sign ___ Flyer ___ Email ___ Friend/family ___ Other (please specify) ___
Edna Fortenberry		Newspaper ___ Road-side sign ___ Flyer ___ Email ___ Friend/family ___ Other (please specify) ___
Wayne [illegible]		Newspaper ___ Road-side sign ___ Flyer ___ Email ___ Friend/family ___ Other (please specify) ___
Kader [illegible]		Newspaper ___ Road-side sign ___ Flyer ___ Email ___ Friend/family ___ Other (please specify) ___
Cindy Franklin		Newspaper ___ Road-side sign ___ Flyer ___ Email ___ Friend/family ___ Other (please specify) ___
Michelle Jarrell		Newspaper ___ Road-side sign ___ Flyer ___ Email ___ Friend/family ___ Other (please specify) ___
Sarah & Rudy Roach		Newspaper ___ Road-side sign ___ Flyer ___ Email ___ Friend/family ___ Other (please specify) ___
Van [illegible] Rippkin		Newspaper ___ Road-side sign ___ Flyer ✓ Email ___ Friend/family ___ Other (please specify) ___
Cynthia Morgan		Newspaper ___ Road-side sign ___ Flyer ✓ Email ___ Friend/family ___ Other (please specify) ___

E. Transcript

Henrietta Hearing – June 24, 2019.....58
Nocona Hearing – June 25, 2019.....72

TEXAS DEPARTMENT OF TRANSPORTATION

PUBLIC HEARING

IMPROVEMENT PROJECT:

US HIGHWAY 82 HENRIETTA/NOCONA

PUBLIC HEARING DATE: June 24, 2019
START TIME: 6:00 p.m.
LOCATION HELD: Holman Center
211 N. Clay Street
Henrietta, Texas 76365

REPORTED BY: Mary A. Cantrell, CSR #5083
Certified Shorthand Reporter
In and For The State of Texas
Duncan Court Reporting
PO Box 858
Rhome, Texas 76078
Telephone: (214) 676-0898
E-mail: Cheryl.tcr@sbcglobal.net

A P P E A R A N C E S

PUBLIC HEARING OFFICER & PRESENTER:

MR. SCOT REAVES, Director of Transportation Planning & Development for the Texas Department of Transportation Wichita Falls District

ALSO PRESENT:

MR. DAVID ROHMER, Area Engineer

MR. SHAUN BARNES, Project Manager

MR. MARTIN GONZALEZ, RPS Associates

MR. ALBERT CASTRO, CD&P Consultants

P R O C E E D I N G S

MR. REAVES: Good evening and welcome. We'd like to start the presentation for US Highway 82. Thank you all for being here. My name is Scot Reaves and I am the Director of Transportation Planning & Development for the Texas Department of Transportation Wichita Falls District. This is the first of two meetings. The same information will be shared at both meetings. And the dates and locations are being provided for convenience. I want to start with a thank you to the Holman Center for allowing us to meet here tonight.

The agenda for the public hearing is to cover: Introductions, the hearing format, an overview of the project, including the history, proposed improvements, environmental considerations, right-of-way impacts, and the schedule. We will take a short break and then begin to hear public comments.

At this time, I would like to ask the elected officials who are present this evening to please stand. All right. Thank you all. Thank you for your interest in this project and for attending the public hearing.

From TxDOT we have the Wichita Falls Area Engineer, David Rohmer, he's standing in the back; and the Project Manager, Shaun Barnes, he's in the back

corner; along with other TxDOT staff that are in attendance that you've seen around this evening and will be available to answer questions during the break. Martin Gonzalez with RPS Associates in the back is here representing the consultant firm that performed the design for this project.

The purpose of the public hearing is to: Inform the public of proposed recommendations, environmental findings, and project status; collect input and comments from the public; develop an official record of public participation.

I am going to share the formal information on the hearing format. So this hearing has been convened by the Texas Department of Transportation and is being held to receive and consider comments from the public regarding the US 82 project. Notices for this hearing were published on the TxDOT website and appeared in the Clay County Leader and the Nocona News on June 6, 2019 and the Bowie News on June the 8th, 2019. The Draft Environmental Assessment Report has been available for public review since June 6, 2019.

This public hearing is being recorded by a certified court -- court reporter and a transcript will be prepared as part of the formal record. The procedures for this public hearing are also part of a

formal environmental process so comments from this hearing and comments received during the public comment period will be included in the final hearing report on this project. We will collect verbally spoken and written public comments tonight. We will not provide formal responses to comments tonight. We will review and take all comments into consideration and then provide formal responses in a Public Hearing Summary Report. This report will be available online.

There are several options for sharing comments. You can share verbally during the hearing in front of the audience. If you wish to present a verbal comment during tonight's formal public comment session, please fill out a speaker registration card available at the sign-in table. There's also some up here at the court reporter table. Speakers will be called in the order that they have submitted their cards and they have three minutes to present their comments. You cannot share your time with other commenters. You may have already provided comments to the court reporter during the open house. You can also share comments with the court reporter during the break between this presentation and the public comment time. You may submit a comment card tonight or send them via e-mail or mail. Comment cards are available at the sign-in table

as well. All comments must be received or postmarked by July 11th, 2019, to be included in the public hearing comment record.

Now for an over view of the project. The project limits are along the existing US 82, approximately 27 miles long from FM 1197 at Bridge Street in Henrietta to State Highway 175, Montague Street, in Nocona. The improvements include expanding US 82 from a 2-lane undivided to a 4-lane divided highway.

In the late 1990s TxDOT studied US 82 but did not move forward with a project due to the railroad bridge constraints and funding. In 2015, TxDOT completed construction to update the railroad underpass to accommodate future expansion and freight traffic. TxDOT began a study of US 82 from US 287 west of Henrietta to east of State Highway 175 in Nocona including evaluating alternatives and collecting input.

In 2017, TxDOT initiated the environmental study and design for the section between Henrietta and Nocona. A first round of open houses was held in January 2017 where possible solutions extending from the west of Henrietta to the east of Nocona were shared for public input. A total of 207 attendees attended both meetings and 71 comments were collected.

A second round of public meetings was held in January 2018 to share potential safety and mobility improvements to US 82 from Henrietta to Nocona and the potential alignment was shared for public input. A total of 98 attendees attended both meetings and 23 comments were collected. We are here today for the public hearing to present plans to the public.

The Average Daily Traffic Projections show an increase from 3,200 vehicles per day in 2016 to 4,400 vehicles per day in 2036. This is a 37.5% increase. The need for this project is to improve connectivity, and increase mobility by adding capacity along US 82 between Henrietta and Nocona. Traffic -- traffic is expected to increase along the corridor. US 82 is a priority corridor for interstate connectivity and has been listed as a high priority by the Cross Plains Rural Transportation Council.

The purpose of the proposed project is to improve connectivity, increase mobility and improve safety along US 82 between Henrietta and Nocona, including Ringgold. The proposed project would increase the capacity of US 82 and provide additional lanes. Which would be separated by a depressed grassy median or a center left-turn lane.

Between Henrietta and Nocona, the existing

road includes two 12-foot lanes, one in each direction, and 10-foot outside shoulders with an occasional 12-foot passing lane. Generally there is approximately 100 feet of right-of-way.

The recommended improvements are to widen the roadway to a 4-lane divided highway with two lanes in each direction and a 68-foot median. The improvements also include 10-foot shoulders on both sides of the road, and 28 feet on each side for utilities and drainage. To make these improvements, approximately 200 feet of right-of-way is needed.

In Henrietta near the eastern city limit, the existing roadway is one 12-foot lane in each direction with 10-foot outside shoulders divided by a 12-foot center turn lane. Currently there is approximately 100 feet of right-of-way. The proposed improvements are to add one more lane in each direction and widen the center turn lane from 12 to 14feet. The existing 100 feet of right-of-way will accommodate this configuration.

West of Nocona currently the existing configuration includes one 12-foot lane in each direction and 10-foot outside shoulders on both sides. The proposed configuration for Nocona west of West McCool Road to west of Legion Street in Nocona includes

two 12-foot lanes in each direction with 10-foot outside shoulders and a 16-foot center turn lane. These configurations will allow for safe transitions to the existing sections in Henrietta and Nocona.

As part of the environmental process, natural, social and cultural resources were evaluated for potential impacts due to the proposed project. Portions of the proposed project are located within a Federal Emergency Management Agency, FEMA, designated 100-year floodplain; however, the floodplain for the entire project length have not been mapped. The proposed project would impact at least 20.23 acres of base floodplain. The acreage of floodplain impacted is based on the areas that have been mapped so the acreage of impact could be greater. TxDOT has begun coordination with the Texas Commission on Environmental Quality and the Texas Parks and Wildlife.

The proposed project would require the acquisition of approximately 334 acres of new right-of-way. To learn more about where this is needed, please review the project schematics. The proposed project would displace three residences, three vacant structures and one commercial structure. Relocation assistance is available for displaced persons and businesses. Information about the TxDOT Relocation

Assistance Program, benefits and services for displacees, and information about the tentative schedules for right-of-way acquisition and construction can be obtained from the TxDOT Wichita Falls District.

The study for this project began in the Fall of 2016. We are here tonight for the public hearing. Anticipated Environmental Clearance is expected later this summer. The earliest construction is anticipated to begin in 2021. Construction for Phase 1 is anticipated to take 24 months.

The first phase from Ringgold to Nocona is planned to start construction in 2021. Between now and that time, TxDOT will be hiring appraisers to value the proposed right-of-way, making offers to property owners after we receive environmental clearance and adjusting utilities. Phase 2 from the Clay/Montague county line to Ringgold is planned to start construction in 2023. Phase 3 from Clay/Montague county line to Bryant Edwards Road is planned to start construction in 2025. And Phase 4 from Bryant Edwards Road to Henrietta is planned to start construction in 2027. Construction for all 4 phases between Henrietta and Nocona is planned to be complete in 2029.

This concludes the presentation. We'll now take a short break, after which, we will reconvene for

the public comment period. If you would like to speak, please complete a speaker registration card. These card are located at the sign-in table. You can leave your completed card with our staff at that table. Speakers will be called in the order they have submitted their cards and have three minutes to present their comments. As a reminder, you cannot share your time with other commenters here tonight and we will not be responding to comments tonight. We will resume in ten minutes.

(Recess)

MR. REAVES: We will now begin the comment portion. Unlike a public meeting, which offers a question-and-answer format, this legal proceeding is your opportunity to have input into the official public record. So, as I said, we will not be answering questions or responding to comments during tonight's hearing. Before you begin, I will ask you to state your name and organization you represent, if any. We also have a court reporter here tonight who will be making a verbatim transcript of the hearings. The transcript will be included in the public hearing report, which will be posted on the TxDOT website. If you prefer to share your comments with the court reporter directly, please feel free to do so after we adjourn the hearing. You can also provide written comments and leave them in

the comment box tonight or mail them back to the address on your comment card. Comments must be received or postmarked by July 11, 2019, in order to be included in the public hearing comment record.

Following the public hearing, TxDOT will review your comments, which will become part of the public record and included in the report on the public hearing. At the completion of the public review and comment period, TxDOT will act on any proposed refinements after considering the public hearing record and the public hearing report. If anyone else would like to speak, please visit with staff and we will add you to the list.

At this time I will turn the floor over to Albert Castro with CD&P Consultants. He will be reading the comment cards and monitoring the three-minute comment period for each speaker. We will start with the first speaker. Please remember you have three minutes and we will not be addressing or responding to comments tonight.

MR. CASTRO: [redacted]

[redacted] My questions have been answered and I no longer need to address this meeting.

MR. CASTRO: Did anyone else want to use this opportunity to make a comment?

MR. REAVES: All right. This concludes the public comment portion of the hearing. As a reminder, there are additional options for sharing comments. You may submit a comment card tonight to TxDOT staff or via e-mail or mail. Comment card are available at the sign-in table. All comments must be received or postmarked by July 11, 2019, to be included in the public hearing comment record. All comments will be reviewed and considered. A response to comments will then be provided in a Public Hearing Summary and Analysis Report. This report will be posted on the TxDOT website.

Thank you very much for your attendance and participation during tonight's hearing and for your comments. The times is 6:27 p.m. and this hearing is officially adjourned. Staff will be available to visit with you about the project and to answer questions. Have a great evening.

(Proceedings concluded)

1 STATE OF TEXAS)
2 COUNTY OF CLAY)
3 I, MARY A. CANTRELL, CSR, Shorthand
4 Reporter in Clay County, State of Texas, do hereby
5 certify that the above proceedings were transcribed as a
6 true and correct transcription of my original
7 stenographic notes.
8 I FURTHER CERTIFY THAT I am neither
9 attorney or counsel for, nor related to or employed by
10 any of the parties to the action; and furthermore, that
11 I am not a relative or employee of any attorney or
12 counsel employed by the parties hereto or financially
13 interested in the action.
14 IN WITNESS WHEREOF, I have hereunto set
15 my hand this the 8th day of July, 2019.
16
17
18 Mary A Cantrell
MARY A. CANTRELL, CSR.
19 Certified Shorthand Reporter
Within and for the State of Texas
20 Certification Number: 5083
Date of Expiration: 12/31/19
21
22
23
24
25

TEXAS DEPARTMENT OF TRANSPORTATION

PUBLIC HEARING

IMPROVEMENT PROJECT:

US HIGHWAY 82 HENRIETTA/NOCONA

PUBLIC HEARING DATE: June 25, 2019
START TIME: 6:00 p.m.
LOCATION HELD: Veranda Inn
1523 East Highway 82
Nocona, Texas 76355

RECORD INCLUDES: 1 Public Comment, Page 13

REPORTED BY: Mary A. Cantrell, CSR #5083
Certified Shorthand Reporter
In and For The State of Texas
Duncan Court Reporting
PO Box 858
Rhome, Texas 76078
Telephone: (214) 676-0898
E-mail: Cheryl.tcr@sbcglobal.net

A P P E A R A N C E S

PUBLIC HEARING OFFICER & PRESENTER:

MR. SCOT REAVES, Director of Transportation Planning & Development for the Texas Department of Transportation Wichita Falls District

ALSO PRESENT:

MR. MIKE HALLUM, Area Engineer

MR. SHAUN BARNES, Project Manager

MR. MARTIN GONZALEZ, RPS Associates

MR. ALBERT CASTRO, CD&P Consultants

P R O C E E D I N G S

MR. REAVES: Good evening and welcome. We'd like to start the presentation for US Highway 82. Thank you all for being here. My name is Scot Reaves and I am the Director of Transportation Planning & Development for the Texas Department of Transportation Wichita Falls District. This is the second of two meetings. The same information is shared at both meetings and the two dates and locations are being provided for convenience. I want to start with a thank you for the people that own this facility and letting us meet here this evening.

The agenda for the public hearing is to cover: Introductions, the hearing format, an overview of the project, including the history, proposed improvements, environmental considerations, right-of-way impacts, and the schedule. We'll take a short break and then begin to hear public comments.

At this time, I would like to ask any elected officials who are present this evening to please stand and we will recognize you. Do we have any?

From TxDOT we have the Gainesville Area Engineer, Mike Hallum, he's standing in the back; and the Project Manager, Shaun Barnes, he's in the back of the room; along with other TxDOT staff that are in attendance that you've seen around this evening and will

be available to answer questions during the break. Martin Gonzalez with RPS is also with us this evening and he's representing the consultant firm that performed the design for this project.

The purpose of the public hearing is to: Inform the public of proposed recommendations, environmental findings, and project status; collect input and comments from the public; develop an official record of public participation.

I am going to share the formal information on the hearing format. So this hearing has been convened by the Texas Department of Transportation and is being held to receive and consider comments from the public regarding the US 82 project. Notices for this hearing were published on the TxDOT website and appeared in the Clay County Leader and the Nocona News on June 6, 2019 and the Bowie News on June the 8th, 2019. The Draft Environmental Assessment Report has been available for public review since June 6, 2019.

This public hearing is being recorded by a certified court reporter and a transcript will be prepared as part of the formal record. The procedures for this public hearing are also part of a formal environmental process so comments from this hearing and comments received during the public comment period will

be included in the final hearing report on this project. We will collect verbally spoken and written public comments tonight. We will not provide formal responses to comments tonight. We will review and take all comments into consideration and then provide formal responses in a Public Hearing Summary Report. This report will be available online.

There are several options for sharing comments. You can share verbally during the hearing in front of the audience. If you wish to present a verbal comment during tonight's formal public comment session, please fill out a speaker registration card available at the sign-in table. There's also some up here at the court reporter table. Speakers will be called in the order that they have submitted their cards and they have three minutes to present their comments. You cannot share your time with other commenters. You may have already provided comments to the court reporter during the open house. You can also share comments with the court reporter during the break between this presentation and the public comment time. You may submit a comment card tonight or send them via e-mail or mail. Comment cards are available at the sign-in table as well. All comments must be received or postmarked by July 11th, 2019, to be included in the public hearing

comment record.

Now for an over view of the project. The project limits are along the existing US 82, approximately 27 miles long from FM 1197 at Bridge Street in Henrietta to State Highway 175, Montague Street, in Nocona. The improvements include expanding US 82 from a 2-lane undivided to a 4-lane divided highway.

In the late 1990s TxDOT studied US 82 but did not move forward with a project due to the railroad bridge constraints and funding. In 2015, TxDOT completed construction to update the railroad underpass to accommodate future expansion and freight traffic. TxDOT began a study of US 82 from US 287 west of Henrietta to east of State Highway 175 in Nocona including evaluating alternatives and collecting input.

In 2017, TxDOT initiated the environmental study and design for the section between Henrietta and Nocona. A first round of open houses was held in January 2017 where possible solutions extending from the west of Henrietta to the east of Nocona were shared for public input. A total of 207 attendees attended both meetings and 71 comments were collected.

A second round of public meetings was held in January 2018 to share potential safety and mobility

improvements to US 82 from Henrietta to Nocona and the potential alignment was shared for public input. A total of 98 attendees attended both meetings and 23 comments were collected. We are here today for the public hearing to present plans to the public.

The Average Daily Traffic Projections show an increase from 3,200 vehicles per day in 2016 to 4,400 vehicles per day in 2036. This is a 37.5% increase. The need for this project is to improve connectivity, and increase mobility by adding capacity along US 82 between Henrietta and Nocona. Traffic -- traffic is expected to increase along the corridor. US 82 is a priority corridor for interstate connectivity and has been listed as a high priority by the Cross Plains Rural Transportation Council.

The purpose of the proposed project is to improve connectivity, increase mobility and improve safety along US 82 between Henrietta and Nocona, including Ringgold. The proposed project would increase the capacity of US 82 and provide additional lanes. Which would be separated by a depressed grassy median or a center left-turn lane.

Between Henrietta and Nocona, the existing road includes two 12-foot lanes, one in each direction, and 10-foot outside shoulders with an occasional 12-foot

passing lane. Generally there is approximately 100 feet of right-of-way.

The recommended improvements are to widen the roadway to a 4-lane divided highway with two lanes in each direction and a 68-foot median. The improvements also include 10-foot shoulders on both sides of the road, and 28 feet on each side for utilities and drainage. To make these improvements, approximately 200 feet of right-of-way is needed.

In Henrietta near the eastern city limit, the existing roadway is one 12-foot lane in each direction with 10-foot outside shoulders divided by a 12-foot center turn lane. Currently there is approximately 100 feet of right-of-way. The proposed improvements are to add one more lane in each direction and widen the center turn lane from 12 to 14feet. The existing 100 feet of right-of-way will accommodate this configuration.

West of Nocona currently the existing configuration includes one 12-foot lane in each direction and 10-foot outside shoulders on both sides. The proposed configuration for Nocona west of West McCool Road to west of Legion Street in Nocona includes two 12-foot lanes in each direction with 10-foot outside shoulders and a 16-foot center turn lane. These

configurations will allow for safe transitions to the existing sections in Henrietta and Nocona.

As part of the environmental process, natural, social and cultural resources were evaluated for potential impacts due to the proposed project. Portions of the proposed project are located within a Federal Emergency Management Agency, FEMA, designated 100-year floodplain; however, the floodplain for the entire project length have not been mapped. The proposed project would impact at least 20.23 acres of base floodplain. The acreage of floodplain impacted is based on the areas that have been mapped so the acreage of impact could be greater. TxDOT has begun coordination with the Texas Commission on Environmental Quality and the Texas Parks and Wildlife.

The proposed project would require the acquisition of approximately 334 acres of new right-of-way. To learn more about where this is needed, please review the project schematics. The proposed project would displace three residences, three vacant structures and one commercial structure. Relocation assistance is available for displaced persons and businesses. Information about the TxDOT Relocation Assistance Program, benefits and services for displacees, and information about the tentative

schedules for right-of-way acquisition and construction can be obtained from the TxDOT Wichita Falls District.

The study for this project began in the Fall of 2016. We are here tonight for the public hearing. Anticipated Environmental Clearance is expected later this summer. The earliest construction is anticipated to begin in 2021. Construction for Phase 1 is anticipated to take 24 months.

The first phase from Ringgold to Nocona is planned to start construction in 2021. Between now and that time, TxDOT will be hiring appraisers to value the proposed right-of-way, making offers to property owners after we receive environmental clearance and adjusting utilities. Phase 2 from the Clay/Montague county line to Ringgold is planned to start construction in 2023. Phase 3 from Clay/Montague county line to Bryant Edwards Road is planned to start construction in 2025. And Phase 4 from Bryant Edwards Road to Henrietta is planned to start construction in 2027. Construction for all 4 phases between Henrietta and Nocona is planned to be complete in 2029.

This concludes the presentation. We'll now take a short break, after which, we will reconvene for the public comment period. If you would like to speak, please complete a speaker registration card. These card

are located at the sign-in table. You can leave your completed card with our staff at that table. Speakers will be called in the order they have submitted their cards and have three minutes to present their comments. As a reminder, you cannot share your time with other commenters here tonight and we will not be responding to comments tonight. We will resume in ten minutes.

(Recess)

MR. REAVES: We will now begin the comment portion. Unlike a public meeting, which offers a question-and-answer format, this legal proceeding is your opportunity to have input into the official public record. So, as I said, we will not be answering questions or responding to comments during tonight's hearing. Before you begin, I will ask you to state your name and organization you represent, if any. We also have a court reporter here tonight who will be making a verbatim transcript of the hearings. The transcript will be included in the public hearing report, which will be posted on the TxDOT website. If you prefer to share your comments with the court reporter directly, please feel free to do so after we adjourn the hearing. You can also provide written comments and leave them in the comment box tonight or mail them back to the address on your comment card. Comments must be received or

postmarked by July 11, 2019, in order to be included in the public hearing comment record.

Following the public hearing, TxDOT will review your comments, which will become a part of the public record and included in the report on the public hearing. At the completion of the public review and comment period, TxDOT will act on any proposed refinements after considering the public hearing record and -- and the public hearing report. If anyone else would like to speak, please visit with staff and we will -- we will add you to the list.

(No comments or speaker registration cards requesting to speak were received)

MR. REAVES: All right. This concludes the public comment portion of the hearing. As a reminder, there are additional options for sharing comments. You may submit a comment card tonight to TxDOT staff or via e-mail or mail. Comment card are available at the sign-in table. All comments must be received or postmarked by July 11, 2019, to be included in the public hearing comment record. All comments will be reviewed and considered. A response to comments will then be provided in a Public Hearing Summary and Analysis Report. This report will be posted on the TxDOT website.

Thank you very much for your attendance and participation during tonight's hearing and for your comments. The times is 6:26 p.m. and this hearing is officially adjourned. Staff will be available to visit with you about the project and to answer questions. Have a great evening.

(Proceedings concluded; post-hearing comment by [redacted]:)

[redacted]: My comment is on the overpass in Ringgold. There's several accidents that happened there. And there's still accidents. We're concerned about our employees coming through that intersection everyday. I'm in Ringgold. And there are a lot of accidents for my employees. So my only concern is the overpass at this point.

(Proceedings concluded, including public comments on the court reporter record)

1 STATE OF TEXAS)
2 COUNTY OF CLAY)
3 I, MARY A. CANTRELL, CSR, Shorthand
4 Reporter in Clay County, State of Texas, do hereby
5 certify that the above proceedings were transcribed as a
6 true and correct transcription of my original
7 stenographic notes.
8 I FURTHER CERTIFY THAT I am neither
9 attorney or counsel for, nor related to or employed by
10 any of the parties to the action; and furthermore, that
11 I am not a relative or employee of any attorney or
12 counsel employed by the parties hereto or financially
13 interested in the action.
14 IN WITNESS WHEREOF, I have hereunto set
15 my hand this the 8th day of July, 2019.
16
17
18 Mary A Cantrell
MARY A. CANTRELL, CSR.
19 Certified Shorthand Reporter
Within and for the State of Texas
20 Certification Number: 5083
Date of Expiration: 12/31/19
21
22
23
24
25

F. Comments Received

Written Comment Cards.....87
Emailed Comments.....93
Mailed Comments.....102
Mapped Comments.....104

Written Comment Cards

Texas Department of Transportation

COMMENT CARD
US 82
Limits: FM 1197/Bridge Street to SH 175/Montague Street
June 25, 2019 – Public Hearing
Veranda Inn – 1523 East Highway 82, Nocona, TX 76255

(PLEASE PRINT)

NAME: [redacted]

ADDRESS: [redacted]

PHONE [redacted] EMAIL: [redacted]

This form may be used to provide written comments on this project. Any questions placed on this form will not be considered an open records request and will not be treated as such. If you have an open records request it must be submitted under a separate letter. (Texas Transportation Code, §201.811(a)(5)): check each of the following boxes that apply to you:

- ❑ I am employed by TxDOT
- ❑ I do business with TxDOT
- ❑ I could benefit monetarily from the project or other item about which I am commenting

COMMENTS: As a physician the majority of highway wrecks that I see happen at the Ringgold overpass - it would be helpful to somehow address speed / traffic through this area until the new road can be built through this area

Comments must be received or postmarked by **July 11, 2019** for inclusion in the public hearing summary. You may submit your written comments and/or letters to TxDOT using one of the following methods:

- Mail: TxDOT Wichita Falls District Headquarters
  1601 Southwest Pkwy
  Wichita Falls, TX 76302
- Email: MyProjectsWichitaFalls@txdot.gov

Visit www.txdot.gov and keyword search "US 82 Henrietta to Nocona" TxDOT project webpage for additional information

The environmental review, consultation, and other actions required by applicable Federal environmental laws for this project are being, or have been, carried-out by TxDOT pursuant to 23 U.S.C 327 and a Memorandum of Understanding dated December 16, 2014, and executed by FHWA and TxDOT.

Texas Department of Transportation

COMMENT CARD
US 82
Limits: FM 1197/Bridge Street to SH 175/Montague Street
June 25, 2019 – Public Hearing
Veranda Inn – 1523 East Highway 82, Nocona, TX 76255

(PLEASE PRINT)

NAME: [redacted]

ADDRESS: [redacted]

PHONE: [redacted] EMAIL: _____

This form may be used to provide written comments on this project. Any questions placed on this form will not be considered an open records request and will not be treated as such. If you have an open records request it must be submitted under a separate letter. (Texas Transportation Code, §201.811(a)(5)): check each of the following boxes that apply to you:

- ❑ I am employed by TxDOT
- ❑ I do business with TxDOT
- ❑ I could benefit monetarily from the project or other item about which I am commenting

COMMENTS: Dumping All the water on my property & Flooding my Land. Belchenville Intersection FM 1816

Comments must be received or postmarked by **July 11, 2019** for inclusion in the public hearing summary. You may submit your written comments and/or letters to TxDOT using one of the following methods:

- Mail: TxDOT Wichita Falls District Headquarters
  1601 Southwest Pkwy
  Wichita Falls, TX 76302
- Email: MyProjectsWichitaFalls@txdot.gov

Visit www.txdot.gov and keyword search "US 82 Henrietta to Nocona" TxDOT project webpage for additional information

The environmental review, consultation, and other actions required by applicable Federal environmental laws for this project are being, or have been, carried-out by TxDOT pursuant to 23 U.S.C 327 and a Memorandum of Understanding dated December 16, 2014, and executed by FHWA and TxDOT.

COMMENT CARD
US 82
Limits: FM 1197/Bridge Street to SH 175/Montague Street
June 25, 2019 – Public Hearing
Veranda Inn – 1523 East Highway 82, Nocona, TX 76255

(PLEASE PRINT)

NAME: [redacted]

ADDRESS: [redacted]

PHONE: [redacted] EMAIL: _____

This form may be used to provide written comments on this project. Any questions placed on this form will not be considered an open records request and will not be treated as such. If you have an open records request it must be submitted under a separate letter. (Texas Transportation Code, §201.811(a)(5)); check each of the following boxes that apply to you:

- ❑ I am employed by TxDOT
- ❑ I do business with TxDOT
- ❑ I could benefit monetarily from the project or other item about which I am commenting

COMMENTS: Why does the New highway pavement swith to the North of the Existing 82 Just west of 1816, then shift back to the South of existing 82 just east of Ringgold? The proposed shift impacts Jennings Ranch And Revenues Received by Existing Rental Property. It would seem easier And cheaper to move the Two oil storage Tanks And seperators on the South side of existing 82 Than Compensate Jennings Ranch for the lost/damaged Revenue

Comments must be received or postmarked by **July 11, 2019** for inclusion in the public hearing summary. You may submit your written comments and/or letters to TxDOT using one of the following methods:

- Mail: TxDOT Wichita Falls District Headquarters
  1601 Southwest Pkwy
  Wichita Falls, TX 76302
- Email: MyProjectsWichitaFalls@txdot.gov

Visit www.txdot.gov and keyword search "US 82 Henrietta to Nocona" TxDOT project webpage for additional information

The environmental review, consultation, and other actions required by applicable Federal environmental laws for this project are being, or have been, carried-out by TxDOT pursuant to 23 U.S.C 327 and a Memorandum of Understanding dated December 16, 2014, and executed by FHWA and TxDOT.

COMMENT CARD
US 82
Limits: FM 1197/Bridge Street to SH 175/Montague Street
June 25, 2019 – Public Hearing
Veranda Inn – 1523 East Highway 82, Nocona, TX 76255

(PLEASE PRINT)

NAME: [redacted]

ADDRESS: [redacted]

PHONE: [redacted] EMAIL: _____

This form may be used to provide written comments on this project. Any questions placed on this form will not be considered an open records request and will not be treated as such. If you have an open records request it must be submitted under a separate letter. (Texas Transportation Code, §201.811(a)(5)): check each of the following boxes that apply to you:

- ☐ I am employed by TxDOT
- ☐ I do business with TxDOT
- ☐ I could benefit monetarily from the project or other item about which I am commenting

COMMENTS: I live at the corner of Monroe St. & Cleaburne St. or the NE corner of Hwy 82 & FM 1816. I would like to have a sign on Hwy 82 advising of Monroe Rd. turnoff!

Thank you!

Comments must be received or postmarked by **July 11, 2019** for inclusion in the public hearing summary. You may submit your written comments and/or letters to TxDOT using one of the following methods:

- Mail: TxDOT Wichita Falls District Headquarters
  1601 Southwest Pkwy
  Wichita Falls, TX 76302
- Email: MyProjectsWichitaFalls@txdot.gov

Visit www.txdot.gov and keyword search "US 82 Henrietta to Nocona" TxDOT project webpage for additional information

The environmental review, consultation, and other actions required by applicable Federal environmental laws for this project are being, or have been, carried-out by TxDOT pursuant to 23 U.S.C 327 and a Memorandum of Understanding dated December 16, 2014, and executed by FHWA and TxDOT.

COMMENT CARD
US 82
Limits: FM 1197/Bridge Street to SH 175/Montague Street
June 24, 2019 – Public Hearing
Holman Center – 211 N. Clay Street, Henrietta, TX 76365

(PLEASE PRINT)

NAME: [redacted]

ADDRESS: [redacted]

PHONE: [redacted] EMAIL: [redacted]

This form may be used to provide written comments on this project. Any questions placed on this form will not be considered an open records request and will not be treated as such. If you have an open records request it must be submitted under a separate letter. (Texas Transportation Code, §201.811(a)(5)): check each of the following boxes that apply to you:

- ☐ I am employed by TxDOT
- ☐ I do business with TxDOT
- ☐ I could benefit monetarily from the project or other item about which I am commenting

COMMENTS: Common sense dictates a diversion on Hwy 82 to Hwy 287 from somewhere east of Henrietta to ~~area~~ east of the Best Western Hotel. There would be much less alteration of the topography, fewer property concerns from individuals and much less expense.

Comments must be received or postmarked by **July 11, 2019** for inclusion in the public hearing summary. You may submit your written comments and/or letters to TxDOT using one of the following methods:

- Mail: TxDOT Wichita Falls District Headquarters
  1601 Southwest Pkwy
  Wichita Falls, TX 76302
- Email: MyProjectsWichitaFalls@txdot.gov

Visit www.txdot.gov and keyword search "US 82 Henrietta to Nocona" TxDOT project webpage for additional information

The environmental review, consultation, and other actions required by applicable Federal environmental laws for this project are being, or have been, carried-out by TxDOT pursuant to 23 U.S.C 327 and a Memorandum of Understanding dated December 16, 2014, and executed by FHWA and TxDOT.

Texas Department of Transportation

COMMENT CARD
US 82
Limits: FM 1197/Bridge Street to SH 175/Montague Street
June 24, 2019 – Public Hearing
Holman Center – 211 N. Clay Street, Henrietta, TX 76365

(PLEASE PRINT)

NAME: [redacted]

ADDRESS: [redacted]

PHONE: [redacted] EMAIL: [redacted]

This form may be used to provide written comments on this project. Any questions placed on this form will not be considered an open records request and will not be treated as such. If you have an open records request it must be submitted under a separate letter. (Texas Transportation Code, §201.811(a)(5)): check each of the following boxes that apply to you:

- ❑ I am employed by TxDOT
- ❑ I do business with TxDOT
- ❑ I could benefit monetarily from the project or other item about which I am commenting

COMMENTS: If you are doing this, shouldn't you use the Best route?
According to the map in the Clay County Leader, the "best route" cuts over to U.S. 287 East of the overpass.
Why NOT use that route & avoid increased Truck traffic thru downtown?
If you go thru downtown, what about stop lights at Centennial, + Rosalee to accomodate high school students + closer to downtown for middle school students crossing the Highway?

Comments must be received or postmarked by **July 11, 2019** for inclusion in the public hearing summary. You may submit your written comments and/or letters to TxDOT using one of the following methods:

- Mail: TxDOT Wichita Falls District Headquarters
  1601 Southwest Pkwy
  Wichita Falls, TX 76302
- Email: MyProjectsWichitaFalls@txdot.gov

Visit www.txdot.gov and keyword search "US 82 Henrietta to Nocona" TxDOT project webpage for additional information

The environmental review, consultation, and other actions required by applicable Federal environmental laws for this project are being, or have been, carried-out by TxDOT pursuant to 23 U.S.C 327 and a Memorandum of Understanding dated December 16, 2014, and executed by FHWA and TxDOT.

Emailed Comments

From: [redacted]
To: MyProjectsWichitaFalls
Subject: Widen highway from Nocona to Henrietta
Date: Thursday, June 27, 2019 10:14:02 AM
Attachments: Outlook-qrjr335i.png
Outlook-qvbsqr4r.png
Outlook-lxsvethi.png

This email originated from outside of the organization. Do not click links or open attachments unless you recognize the sender and know the content is safe.

I recently attended the meeting held June 24th in Henrietta and wish to submit my comments.

When I attended I was under the impression the route would bypass Henrietta as indicated in the newspaper before the meeting. I see no benefit of coming into Henrietta. As you stated it will be a corridor which will only feed more traffic (big trucks) through Henrietta. Currently, we have a large amount of traffic coming through Henrietta that do not abide by the speed laws and with 82 being by a Junior High School and used as a crosswalk, puts children at risk of being hit by traffic that does not slow down, I see this daily.

We have a shortage within out Sheriffs department do they cannot control all the traffic, children run across 82 to get home and there have been (2) deaths already because the big rigs do not slow down, so my question is how many deaths will it take to see this road should bypass Henrietta. I feel no matter what the public says, or how many lives are affected, you will do what you want and in my opinion this the the worse route you can take.

[redacted]

This email has been scanned for email related threats and delivered safely by Mimecast.
For more information please visit http://www.mimecast.com

From: [redacted]
To: MyProjectsWichitaFalls
Subject: Comments HWY 82
Date: Thursday, July 11, 2019 10:46:17 PM

This email originated from outside of the organization. Do not click links or open attachments unless you recognize the sender and know the content is safe.

Shann,

Per our comments prior to Meeting January 22, 2018 in Nocona, TX; we are still adamantly opposed to the expansion. The southern encroachment onto our property and home, which is approximately 1 1/2 to 2 miles west of the City of Nocona, would be detrimental to our home, tanks, pasture and livestock. We respectfully request that if the expansion goes forward, the path taken would be on the north side of Highway 82.

Your response:
"The preferred alternative that minimizes impacts to the extent possible along the corridor was presented at the public hearing; however, the schematic design is still preliminary and subject to change"

Has there been a determination for "Your response" above? The original schematics do not appear to have been addressed or modified without a follow-up explanation. The responses appear to patronize the public and owners with no logical explanation and providing this process as purely a formality to take land through eminent domain without consideration of the families and property owners that are affected who care about our County and surrounding townships (Nocona).

As a result of the Public Hearings held in Nocona on June 25th and the materials presented, we have reviewed and respectfully request additional information be provided to the public for the questions as follows:

1> Were there any other studies performed on the proposed project to verify the information presented for levels of activity on Highway 82 between Ringgold and Nocona for the next twenty years (e.g. Phase 1)?
2> Were all studies and respective findings presented to the public or just those that try to support TxDOT position to take land from those that border the existing Highway 82?
3> Were all/any studies or consideration given to reduce the width of the divided highway and possibly use concrete or cable barriers between east and west bound traffic patterns? This could preserve several acres to be left in their natural/current state and not disturb the flow of traffic pattern(s).
4> Specifically, what are the three residences, three vacant structures and commercial structure that will be displaced? What about farmers and ranchers that have forage and livestock operations (these activities will also be displaced/diminished in taking the properties for the expansion).
5> Will consideration be given to owners for access to their driveways with a divided highway and the related safety concerns for hauling long trailers into respective pastures, etc.?

It would seem reasonable that before this project be finalized and started, it would have the FEMA designated 100-year floodplain completely mapped and identified. Thus, not wasting our taxpayer dollars on areas/acres that may need to be identified in the mapping process to accommodate any expansion. If the highway is raised as explained in the schematics at the Public Hearing, will it increase floodplain area and put other property owners at risk of flooding?

We have already experienced surveyors trespassing on our property on April 24th and 25th, 2019 (as documented in Sheriff's reports and reported to the TSCRA) for unauthorized access to our pasture active with livestock. The trespassers were considered as intruders/poachers at the time confronted. We raise cattle on the property and although it is clearly TSCRA Posted, the Posting was ignored to encroach and intrude on our property by those hired by TxDOT to provide supposed survey's without written notice or any permission.

This expansion as proposed will hinder and restrict our opportunity to continue to grow and bale forage for our livestock and maintain the livestock herd. The proposed expansion seems to be excessive based on the slides presented and information provided. We respectfully request the project be postponed until all studies are completed and shared with the public. Consideration should be given to move the expansion in our area

(approximately two miles West of Nocona) North (where no baling or grazing exists) of Highway 82 as opposed to the current schematics presented using the South side of Highway 82 as the expansion indicates.

We do not see this highway expansion as a "NEED" based on any information that TxDOT has provided to the public. To date, we have already adamantly opposed the expansion twice. After the feasibility study that TxDOT has done and shared with the public we do not see this Highway 82 expansion as necessary, we see it as a waste of taxpayer money and a nuisance to the property and business owners (including those ranchers and farmers who grow forage (bale hay) and raise livestock) which will be affected financially by loss of use. Furthermore, we believe the expansion may increase illegal activities along Highway 82, because TxDOT themselves say it will "increase mobility" which may also increase drug and human trafficking, as well as other criminal activities.

[redacted]

From: [redacted]
To: MyProjectsWichitaFalls
Cc: [redacted]
Subject: U. S. Hwy 82 Concerns for Ringgold, TX
Date: Wednesday, July 10, 2019 4:40:47 PM

This email originated from outside of the organization. Do not click links or open attachments unless you recognize the sender and know the content is safe.

TXDOT:

I am the fire chief at Ringgold Volunteer Fire Department. I am writing to voice my concerns about the traffic that will be
turning onto the 2 major highways here in Ringgold. I am talking about U. S Hwy 82 and U. S. Hwy 81.

We have a large amount of semi traffic that goes from Hwy 82 to Hwy 81 and visa versa. A lot of the semis are going North
to Pump Station Road to the gas storage tanks. We also have had an enormous increase in traffic going to and from the
Casino in Terral, OK. We have gone to several calls involving Semis versus vehicles from Casino. Our calls to accidents have
already increased with the casino and the heavy truck traffic.

When vehicles coming from the West on U.S. Hwy 82 want to go North onto Hwy 81 they will have to go across the median and
stop and then cross over the West Bound Lane of traffic on U. S. Hwy 82. Same thing will happen when vehicles coming from the North
wanting to go East on U.S. Hwy 82. They will have to stop at crossover and cross West Bound traffic on Hwy 82.

Without a doubt this will cause many accidents, including injuries and deaths. This is similar to the situation in Harrold, TX. Only the
trucks crossing lanes of traffic are not crossing 2 major highways. We have heard about the problems at Harrold for many years.

TXDOT needs to redesign this intersection before Ringgold is started. We won't know how many lives will be saved if you change the
intersection before hand but we WILL know how many lives are lost if you don't.

Sincerely,

[redacted]
Ringgold Volunteer Fire Dept.

RVFD Ringgold Volunteer Fire Dept.
[redacted]

From: [redacted]
To: MyProjectsWichitaFalls
Subject: 17850 US Hwy 81, Ringgold Tx.
Date: Tuesday, July 9, 2019 12:57:27 PM

This email originated from outside of the organization. Do not click links or open attachments unless you recognize the sender and know the content is safe.

I have a building that fronts Hwy 81. Your plans show that you intend to bring your right away right up to the front of the building. I know that the water draining down the road after rains would flood the building, In light of how you maintain the siding now that it would be a big problem. I wish you would come and look at the present siding and you will see what I mean, I have made repeated calls to get it repaired to no avail. This ramp will have a big impact on our property, I feel that you should at least talk to us as to your planning. Also the exit ramp will start right at our drive way leaving us no way to pull out.

yours

[redacted]

From: [redacted]
To: MyProjectsWichitaFalls
Subject: Hwy 82 project.
Date: Monday, July 8, 2019 1:18:52 PM

This email originated from outside of the organization. Do not click links or open attachments unless you recognize the sender and know the content is safe.

Sirs I was very disappointed to learn that a way to bypass Henrietta wasn't included. Narrow streets there are a real hazard. I have hit or been forced to hit curbs several times. I suggest rethinking that area and choosing the route following the old Katy railroad line. It is very practical. Thanks, [redacted]
Sent from my iPhone

From: [redacted]
To: MyProjectsWichitaFalls
Subject: US 82 Henrietta to Nocona
Date: Monday, July 8, 2019 2:47:19 PM

This email originated from outside of the organization. Do not click links or open attachments unless you recognize the sender and know the content is safe.

Just making you aware the property adjacent to Diamond Food on east side in Henrietta, Tx owned by Mark Lee IS IN THE CITY LIMITS. Robert Forrester had it annexed into the city 10 yrs or so ago but the City Limit sign was never moved by TxDot or the City and the speed limit was never adjusted to inside city speed limits. The county appraisal office has it inside the city limits and Mark pays city tax on the property . The Lee property line continues to the bridge you will be tearing down . We are concerned about the speed limit in this section as it should not be 70 miles an hour inside the city limits and the city limits sign should be moved to the actual city limits. Exiting this property with oncoming traffic allowed to drive 75-70 in city limits is highly dangerous
Please advise the departments handling such matters. I have spoken with Adele Lewis

Thank you.
[redacted]

Sent from my iPhone

From: [redacted]
To: MyProjectsWichitaFalls
Subject: Comment Card for US 82 Henrietta to Nocona
Date: Wednesday, July 3, 2019 10:25:23 AM

This email originated from outside of the organization. Do not click links or open attachments unless you recognize the sender and know the content is safe.

For public safety reasons, I am requesting that a right turning lane be added off of Highway 82 East at the proposed intersection of North Bryant Edwards Rd and South Bryant Edwards Rd. We have numerous cattle and alfalfa hay semi-trucks (ranging from 73 to 80 feet long) and they need to be able to safely exit off of US Highway 82 East onto North and South Bryant Edwards Rd. There are two ranches at this intersection who move large numbers of cattle. I estimate up to 100 trucks or more in a year's time crossing this intersection. Please contact me by any method listed below if you should have any questions about this request.

[redacted]

From: [redacted]
To: MyProjectsWichitaFalls
Subject: Comment Card for US 82 Henrietta to Nocona
Date: Wednesday, July 3, 2019 11:10:10 AM

This email originated from outside of the organization. Do not click links or open attachments unless you recognize the sender and know the content is safe.

I am requesting a cross-over be moved from the proposed location further west to where the high line transmission line and natural gas pipeline cross over Highway 82. There is a ranch entrance at this location which has numerous business-related vehicles that require access to this entrance. I can be reached by any of the methods listed below if you should require any additional information.

[redacted]

Mailed Comments

Texas Department of Transportation

COMMENT CARD
US 82
Limits: FM 1197/Bridge Street to SH 175/Montague Street
June 25, 2019 – Public Hearing
Veranda Inn – 1523 East Highway 82, Nocona, TX 76255

(PLEASE PRINT)

NAME: [redacted]

ADDRESS: [redacted]

PHONE: [redacted] EMAIL: [redacted]

This form may be used to provide written comments on this project. Any questions placed on this form will not be considered an open records request and will not be treated as such. If you have an open records request it must be submitted under a separate letter. (Texas Transportation Code, §201.811(a)(5)): check each of the following boxes that apply to you:

- ❑ I am employed by TxDOT
- ❑ I do business with TxDOT
- ❑ I could benefit monetarily from the project or other item about which I am commenting

COMMENTS: SPOKE WITH MARTIN GONZALEZ INFORMED HIM OF OIL LEASE WITH HWY 82 RUNNING THROUGH IT. ONE WELL ON NORTH SIDE OF HWY 82 WITH FLOW LINE BURIED FROM WELL RUNNING ALONG FENCE LINE JUST PASS BELKNAP BRIDGE AND RUNNING UNDER HWY 82 IN SLEEVE. OTHER WELL ON LEASE IS ON SOUTH SIDE OF HWY 82. CURRENT EXPANSION PLANS WOULD INTERFERE WITH NORTHSIDE WELLS TIE DOWN ANCHORS AS WELL AS FLOWLINE. SOLUTION COULD BE TO EXPAND ON SOUTH SIDE OF HWY 82 AND MOVE TANK BATTERY, WATER BATTERY, ELECTRICAL SERVICE ETC TO NEW LOCATION.

Comments must be received or postmarked by **July 11, 2019** for inclusion in the public hearing summary. You may submit your written comments and/or letters to TxDOT using one of the following methods:

- Mail: TxDOT Wichita Falls District Headquarters
  1601 Southwest Pkwy
  Wichita Falls, TX 76302
- Email: MyProjectsWichitaFalls@txdot.gov

Visit www.txdot.gov and keyword search "US 82 Henrietta to Nocona" TxDOT project webpage for additional information

The environmental review, consultation, and other actions required by applicable Federal environmental laws for this project are being, or have been, carried-out by TxDOT pursuant to 23 U.S.C 327 and a Memorandum of Understanding dated December 16, 2014, and executed by FHWA and TxDOT.

Texas Department of Transportation

COMMENT CARD
US 82
Limits: FM 1197/Bridge Street to SH 175/Montague Street
June 25, 2019 – Public Hearing
Veranda Inn – 1523 East Highway 82, Nocona, TX 76255

(PLEASE PRINT)

NAME: [redacted]

ADDRESS: [redacted]

PHONE: [redacted] EMAIL: [redacted]

This form may be used to provide written comments on this project. Any questions placed on this form will not be considered an open records request and will not be treated as such. If you have an open records request it must be submitted under a separate letter. (Texas Transportation Code, §201.811(a)(5)): check each of the following boxes that apply to you:

- ☐ I am employed by TxDOT
- ☐ I do business with TxDOT
- ☐ I could benefit monetarily from the project or other item about which I am commenting

COMMENTS: SPOKE WITH MARTIN GONZALEZ. INFORMED HIM OF 1 [illegible]' POLY WATER LINE AND 1 [illegible]' CASING HEAD GAS LINE IN A SLEEVE UNDER HWY 82. HAVE AN OIL LEASE ON NORTH SIDE OF HWY 82 WITH LINES GOING UNDER HWY 82 TO LEASE ON SOUTH SIDE OF HWY 82. SPOKE WITH HIM TO MAKE TXDOT AWARE OF LINES. SOLUTION 1 IS TO ADD SLEEVE UNDER NEW HWY ADDITION OR; SOLUTION 2 IS TO GRANT EASEMENT DOWN RIGHT OF WAY TO RUN LINES UNDER BRIDGE NEARBY.

Comments must be received or postmarked by **July 11, 2019** for inclusion in the public hearing summary. You may submit your written comments and/or letters to TxDOT using one of the following methods:

- Mail: TxDOT Wichita Falls District Headquarters
  1601 Southwest Pkwy
  Wichita Falls, TX 76302
- Email: MyProjectsWichitaFalls@txdot.gov

Visit www.txdot.gov and keyword search "US 82 Henrietta to Nocona" TxDOT project webpage for additional information

The environmental review, consultation, and other actions required by applicable Federal environmental laws for this project are being, or have been, carried-out by TxDOT pursuant to 23 U.S.C 327 and a Memorandum of Understanding dated December 16, 2014, and executed by FHWA and TxDOT.

Mapped Comments

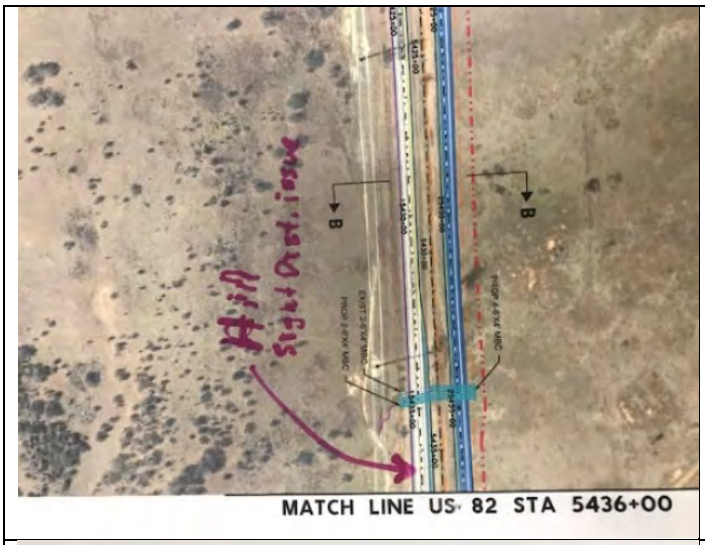	Hill sight distance at STA 5435+00 on existing condition. (Hill is at Sta 5420+00)
	Right-Turn-Lane is requested for S Bryant Edwards Rd
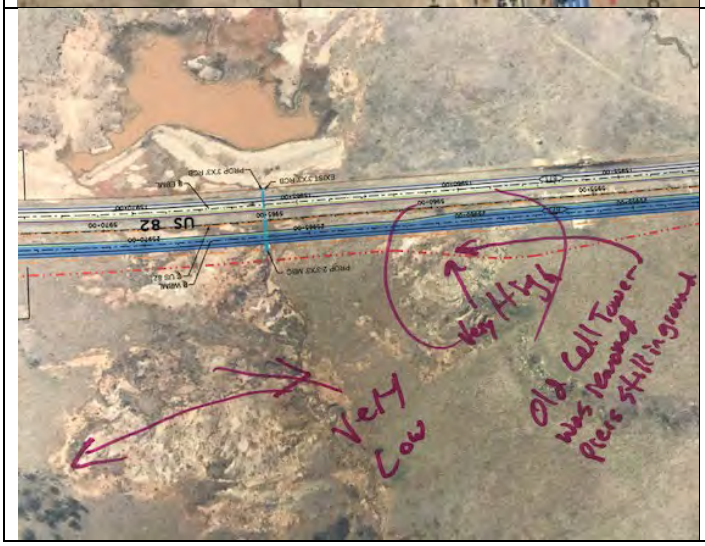	Low terrain indicated in region between Sta 5965+00 to 5970+00 on North side of US 82. Also, there is a high mound/hill at Sta 5960+00 where there was a cell tower that has been removed, but the piers are still in the ground.

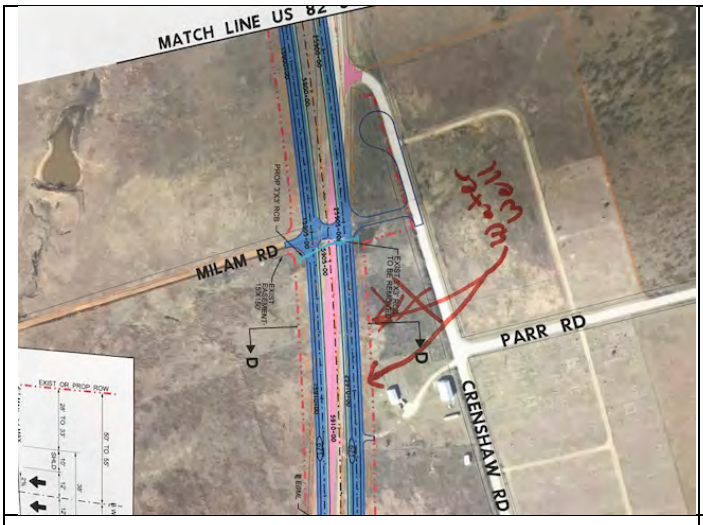	Sta 25910+00, there is a water well on the northside of US 82 that may be inside of proposed ROW
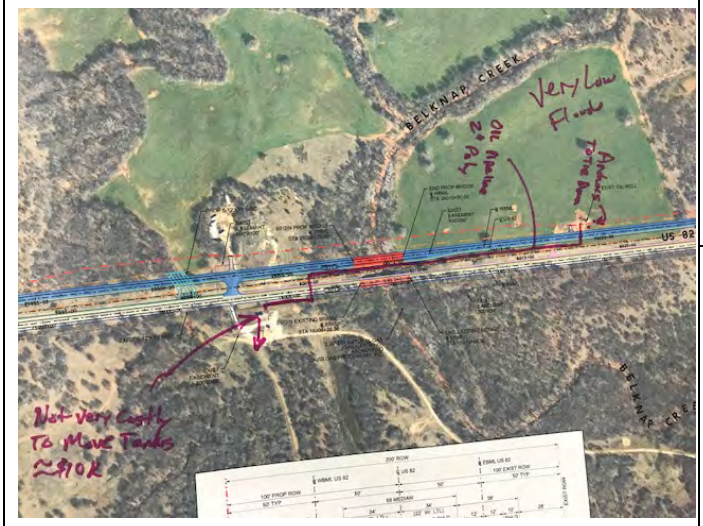	Belknap Creek Sta 6008+50, area north side of existing bridge is low and floods heavily. We also have records (email, photos) from the past from homeowner who lives just west of the creek, north of US 82, mentioned it flooded on the northside of the bridge but not on the south side, and water never raised above surface of bridge or road. Sta 6018+00, oil well north of US 82. Anchors to tie down for oil well are probably inside the proposed ROW. 2" poly oil pipe running along existing north ROW from Sta 6005+00 to Sta 618+00. This 2" oil line cross existing Rd at Sta 6005+00 then runs along existing south ROW to oil tanks located on Sta 6003+00. The cost of moving the tanks is approx. $10,000.
	Sta 6070+00, why does the proposed road shift to north side going forward while there are no impacts on the south side?

Sta 6186+00, flooding concerns for residents at the corner of Cleaburne St-Monroe Rd intersection. By doubling the size of the existing US 82 cross culverts will increase the flow to the north, into the region of the residents. Two existing ponds, 1 on north of Cleaburne and 1 on south of Cleaburne, are likely there to mitigate the flow from US 82 x-culverts. When water level rises it over flows into the Cleaburne south side ditch and go south towards FM 1816. Also, the existing culvert connecting the 2 ponds are undersized. Resident Wyndell Phillips (940-872-1513) suggested to lower Cleaburne St to make low water crossing (culvert).

Sta 6381+50, there is a 2" WL and a 1" gas crossing US 82

Sta 16385+00, there is an injection well close to proposed north ROW

Sta 6455+00 at Airport Rd, parcel owner cited he will reject proposed 80'x315' drainage easement fearing we will pond his property, particularly in the drainage easement, with proposed regrading. He mentioned he has cleared out that area and placed in new fence. He mentioned the existing cross culvert just west of Airport Blvd does not work, and that water is ponded at this culvert. He suggested we take out this culvert x-ing and take its flow across Airport Rd to drain into culvert just east of Airport Rd to drain south.

G. Figures

Exhibit Boards.....108
Presentation.....113
Schematic.....124
Comment Card.....127
Speaker Registration Card.....129
Photos.....130

Exhibit Boards

TEXAS DEPARTMENT OF TRANSPORTATION

Welcome to the public hearing for US 82 from Henrietta to Nocona

June 24, 2019, 6 p.m.
Holman Center
211 N. Clay Street
Henrietta, Texas 76365

June 25, 2019, 6 p.m.
Veranda Inn
1523 E. Highway 82
Nocona, Texas 76255

Note *– While comments are always accepted, they must be received by July 11 for inclusion in the hearing report.*

US 82 Henrietta to Nocona

TEXAS DEPARTMENT OF TRANSPORTATION

Project Limits

US 82 from FM 1197 (Bridge Street) in Henrietta to SH 175 (Montague Street) in Nocona (approximately 27 miles long)

US 82 Henrietta to Nocona

TEXAS DEPARTMENT OF TRANSPORTATION

Need

- Improve connectivity between Henrietta and Nocona
- Increase mobility by adding capacity to US 82
- Traffic is expected to increase along the corridor
- US 82 is a priority corridor for interstate connectivity and has been listed as a high priority project by the Cross Plains Rural Transportation Council

Purpose

The purpose of the proposed project is to improve connectivity, increase mobility and improve safety along US 82 between Henrietta and Nocona, including Ringgold. The proposed project would increase the capacity of US 82 and provide additional lanes which would be separated by a depressed grassy median or a center left turn lane.

US 82 Henrietta to Nocona

TEXAS DEPARTMENT OF TRANSPORTATION

Existing Roadway

Centennial Parkway in Henrietta to Legion Street in Nocona

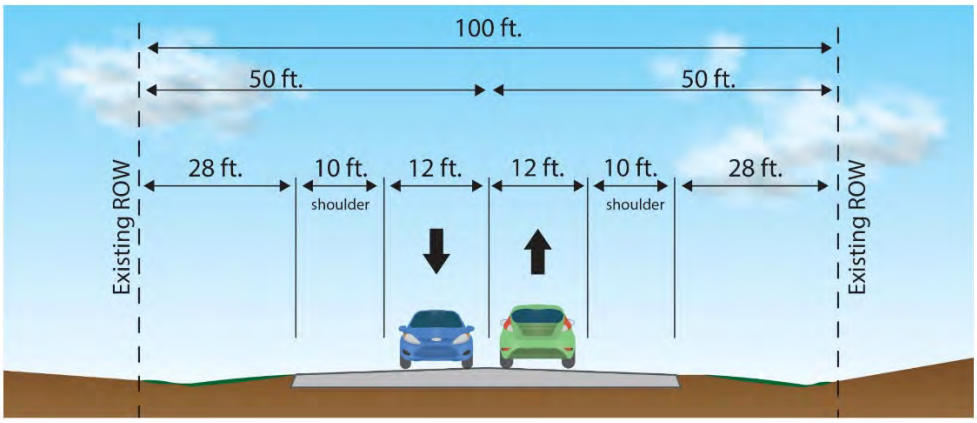

US 82 Henrietta to Nocona

TEXAS DEPARTMENT OF TRANSPORTATION

Proposed Roadway Configuration

Typical Configuration for US 82 between Henrietta and Nocona

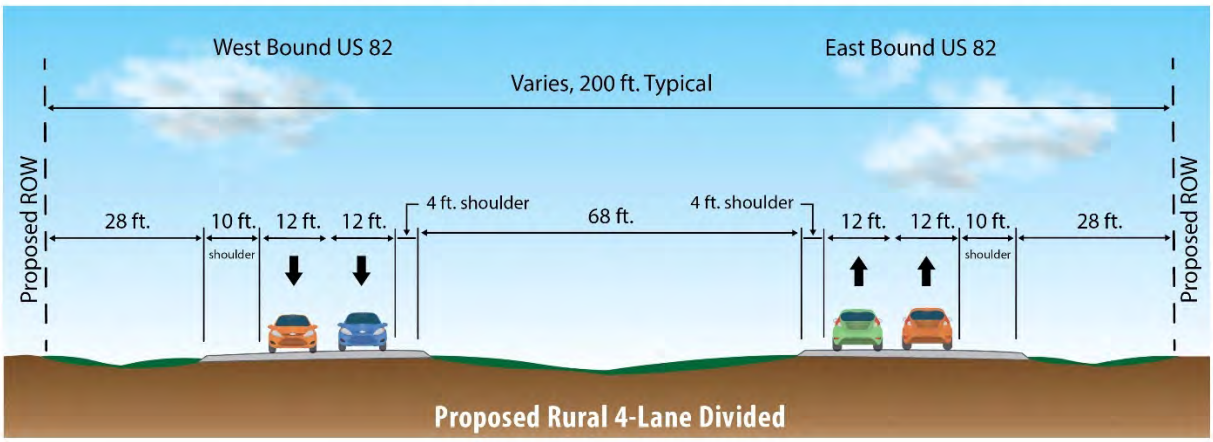

US 82 Henrietta to Nocona

TEXAS DEPARTMENT OF TRANSPORTATION

Henrietta from Hancock Street to Centennial Parkway Roadway Configuration

Existing

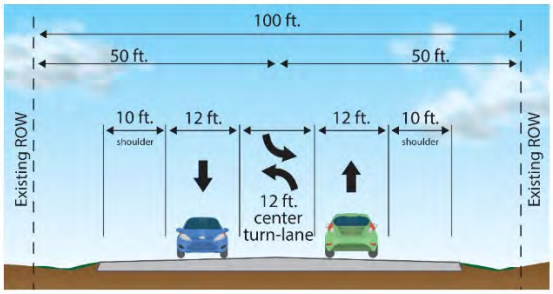

Proposed

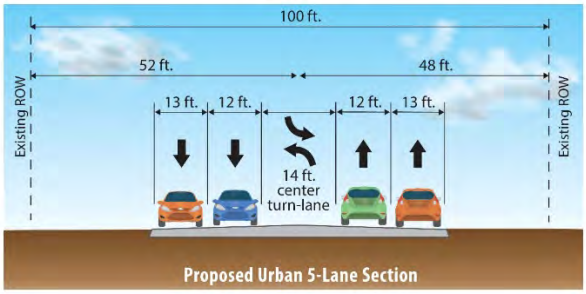

US 82 Henrietta to Nocona

TEXAS DEPARTMENT OF TRANSPORTATION

Nocona west of W. McCool Road to west of Legion Street Roadway Configuration

Existing

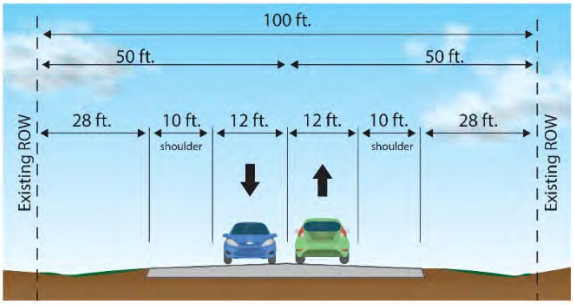

Proposed

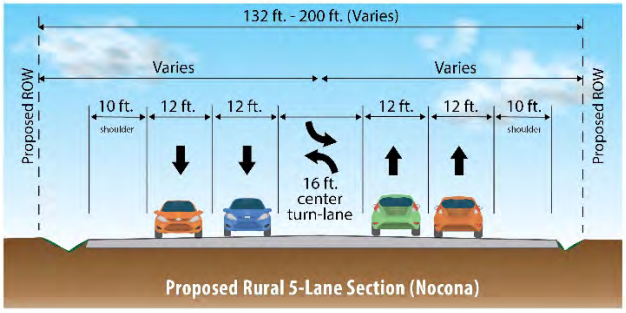

US 82 Henrietta to Nocona

TEXAS DEPARTMENT OF TRANSPORTATION

Fall 2016
Project Begins

January 2017
Public Meetings (Round 1)

January 2018
Public Meetings (Round 2)

We Are Here

June 2019
Public Hearings

Summer 2019
Anticipated Environmental Clearance

2021
Earliest Construction (Phase 1-Ringgold to Nocona)

US 82 Henrietta to Nocona

TEXAS DEPARTMENT OF TRANSPORTATION

Comments

Please share your comments by July 11, 2019 by:

1. Completing a comment card and submitting today
2. Sharing verbally with the court reporter
3. Signing up to share verbally during the hearing
4. Emailing comments to: MyProjectsWichitaFalls@txdot.gov
5. Mailing comments to:

TxDOT Wichita Falls District Headquarters
1601 Southwest Pkwy
Wichita Falls, TX 76302

US 82 Henrietta to Nocona

Presentation

TEXAS DEPARTMENT OF TRANSPORTATION

US HIGHWAY 82 HENRIETTA/NOCONA

Public Hearings

June 24, 2019, 6 p.m.
Holman Center
211 N. Clay Street
Henrietta, Texas 76365

June 25, 2019, 6 p.m.
Veranda Inn
1523 E. Highway 82
Nocona, Texas 76255

The environmental review, consultation, and other actions required by applicable Federal environmental laws for this project are being, or have been, carried out by TxDOT pursuant to 23 U.S.C. 327 and a Memorandum of Understanding dated December 16, 2014, and executed by FHWA and TxDOT.

Public Hearing Agenda

1. Introductions
2. Hearing Format
3. Project Overview
4. Project Schedule

10-Minute Break

5. Public Comments

US 82 from Henrietta to Nocona | June 24 & 25, 2019 | 2

Introductions

- Elected Officials
- TxDOT
- Project Team Members

Hearing Format

Purpose of the Public Hearing:

- To inform the public of proposed improvements, environmental findings, and project status
- Collect input and comments from the public
- Develop an official record of public participation

Hearing Format:

- Official notifications and details
- Official record
- Public comments
- Official responses to public comments

Hearing Format

Public Comments

1. Completing a comment card and submitting today
2. Sharing verbally with the court reporter
3. Signing up to share verbally during the hearing
4. Emailing comments to: MyProjectsWichitaFalls@txdot.gov
5. Mailing comments to:

TxDOT Wichita Falls District Headquarters
1601 Southwest Pkwy, Wichita Falls, TX 76302

Deadline for Comments: July 11, 2019

TEXAS DEPARTMENT OF TRANSPORTATION

PROJECT OVERVIEW

US 82 from Henrietta to Nocona

The environmental review, consultation, and other actions required by applicable Federal environmental laws for this project are being, or have been, carried out by TxDOT pursuant to 23 U.S.C. 327 and a Memorandum of Understanding dated December 16, 2014, and executed by FHWA and TxDOT.

Project Overview

Project Overview

History	
Late 1990's	TxDOT studied US 82 but did not move forward because of the railroad bridge constraints and funding
2015	TxDOT completed construction to update Union Pacific railroad underpass to accommodate future expansion and freight traffic
2016	TxDOT began the study from US 287 west of Henrietta to east of SH 175 in Nocona that included evaluating alternatives and collecting public input
2017	TxDOT initiated environmental study and design for the section between Henrietta and Nocona and held two public meetings with 207 attendees and 71 comments
Early 2018	TxDOT presented preferred alternative and held two public meetings held with 98 attendees and 23 comments
2019	TxDOT presents plans and holds public hearings

Project Overview

Average Daily Traffic Projections

2016: 3,200 Vehicles Per Day

2036: 4,400 Vehicles Per Day

Project Overview

Need

- Improve connectivity between Henrietta and Nocona
- Increase mobility by adding capacity to US 82
- Traffic is expected to increase along the corridor
- US 82 is a priority corridor for interstate connectivity and has been listed as a high priority project by the Cross Plains Rural Transportation Council

Purpose

The purpose of the proposed project is to improve connectivity, increase mobility and improve safety along US 82 between Henrietta and Nocona, including Ringgold. The proposed project would increase the capacity of US 82 and provide additional lanes which would be separated by a depressed grassy median or a center left turn lane.

Project Overview

Existing Roadway

Centennial Parkway in Henrietta to Legion Street in Nocona

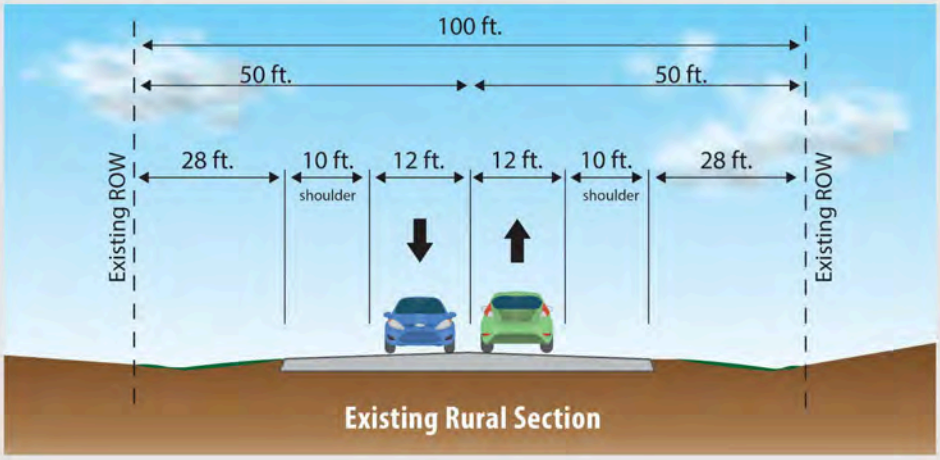

Project Overview

Proposed Improvements

Typical Configuration for US 82 between Henrietta and Nocona

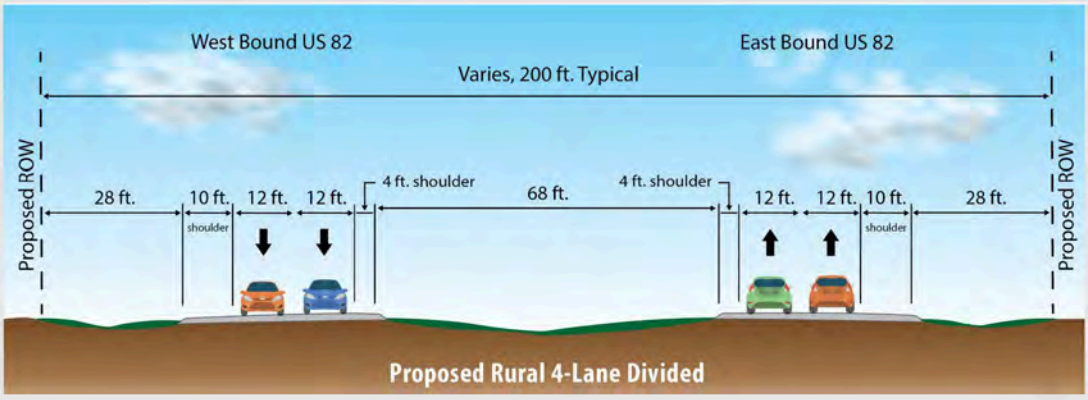

Project Overview

Existing and Proposed Improvements

Henrietta from Hancock Street to Centennial Parkway

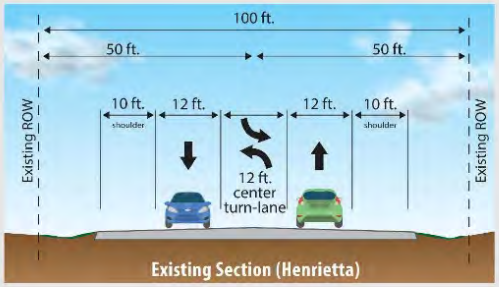

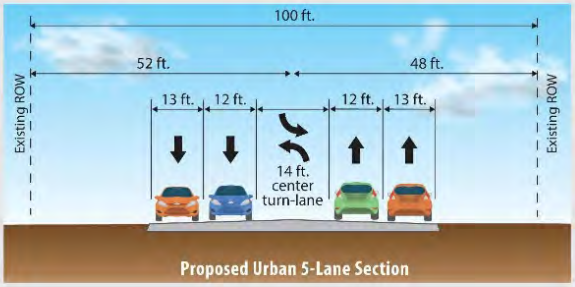

Project Overview

Existing and Proposed Improvements

Nocona west of W. McCool Road to West of Legion Street

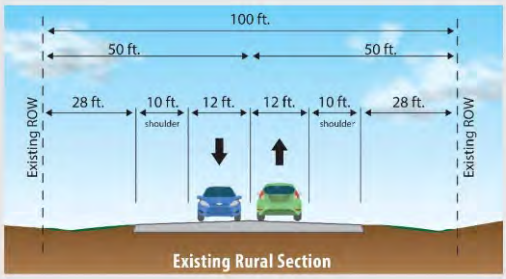

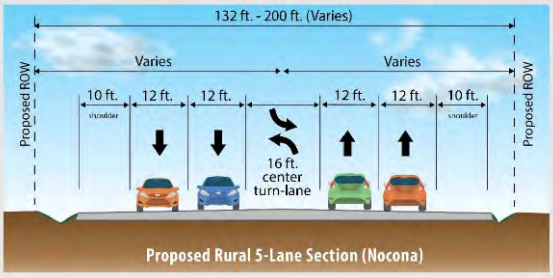

Project Overview

Environmental Considerations

- Air Quality
- Archeological Sites and Cemeteries
- Community Impacts Assessment
- Natural Resources
- Water Resources
- Historic Resources
- Indirect and Cumulative Impacts
- Public Involvement
- Section 4(f), U.S. Department of Transportation Act
- Traffic Noise
- Hazardous Materials

TxDOT is coordinating with the Texas Commission on Environmental Quality and Texas Parks and Wildlife

Project Overview

Right of Way Needs

- To improve the roadway, a total of approximately 334 acres of additional right of way is needed
- Displacements
  - Three residences
  - Three vacant structures
  - One commercial structure

Project Overview

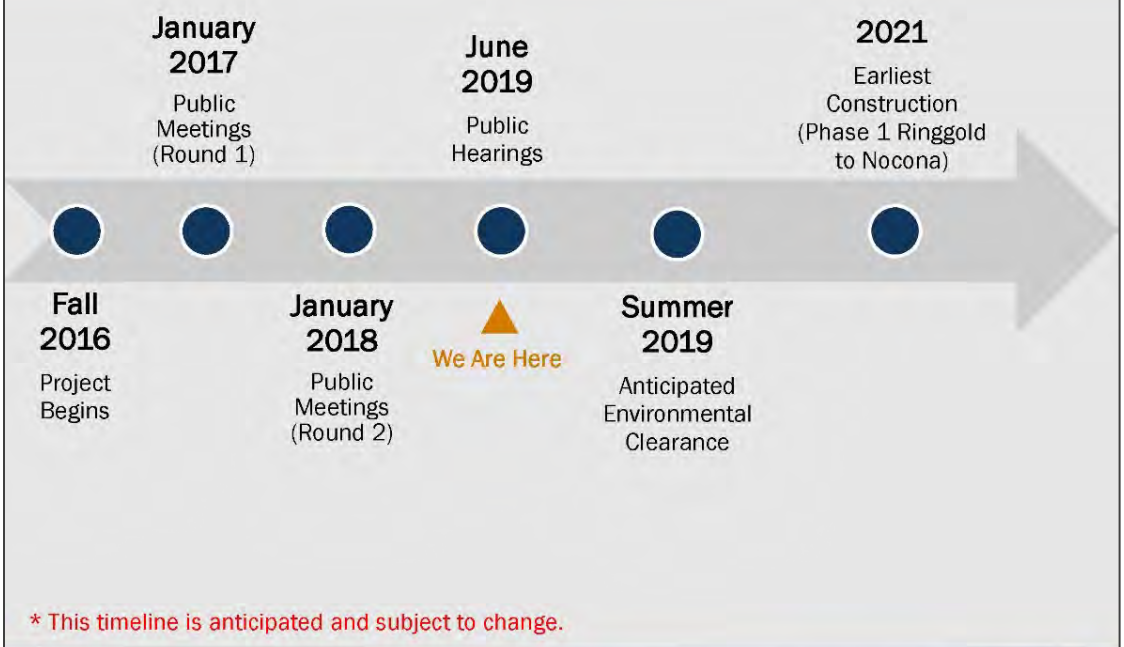

* This timeline is anticipated and subject to change.

Project Overview

Project Schedule

- Phase 1 (from Ringgold to Nocona) is planned to start construction in 2021
- Phase 2 (from the Clay/Montague county line to Ringgold) is planned to start construction in 2023
- Phase 3 (from the Clay/Montague county line to Bryant Edwards Road) is planned to start construction in 2025
- Phase 4 (from Bryant Edwards Road to Henrietta) is planned to start construction in 2027

TEXAS DEPARTMENT OF TRANSPORTATION

10 MINUTE BREAK

US 82 from Henrietta to Nocona

TEXAS DEPARTMENT OF TRANSPORTATION

PUBLIC COMMENT PERIOD

3 MINUTES PER SPEAKER

US 82 from Henrietta to Nocona

Public Comments

3 MINUTES
FOR EACH SPEAKER

Public Comments

1. Submit comment card tonight
2. Email comments to: MyProjectsWichitaFalls@txdot.gov
3. Mail comments to:

   TxDOT Wichita Falls District Headquarters,
   1601 Southwest Pkwy.
   Wichita Falls, TX 76302

Deadline for comments: July 11, 2019

Thank You for Your Time and Interest.

Schematics

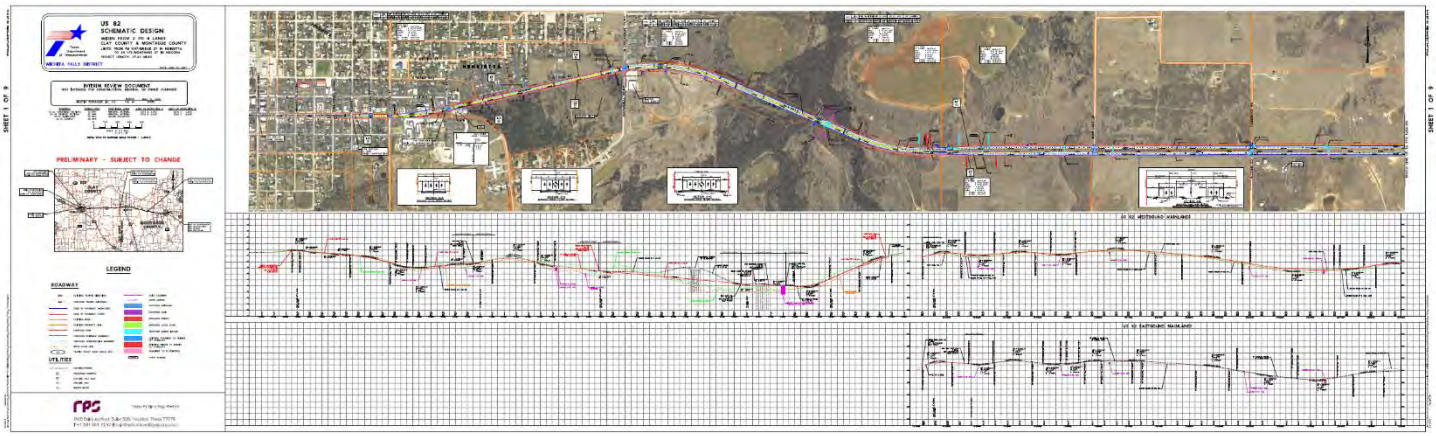
US 82
SCHEMATIC DESIGN
INTERIM REVIEW DOCUMENT
PRELIMINARY - SUBJECT TO CHANGE
LEGEND
ROADWAY
UTILITIES
SHEET 1 OF 9

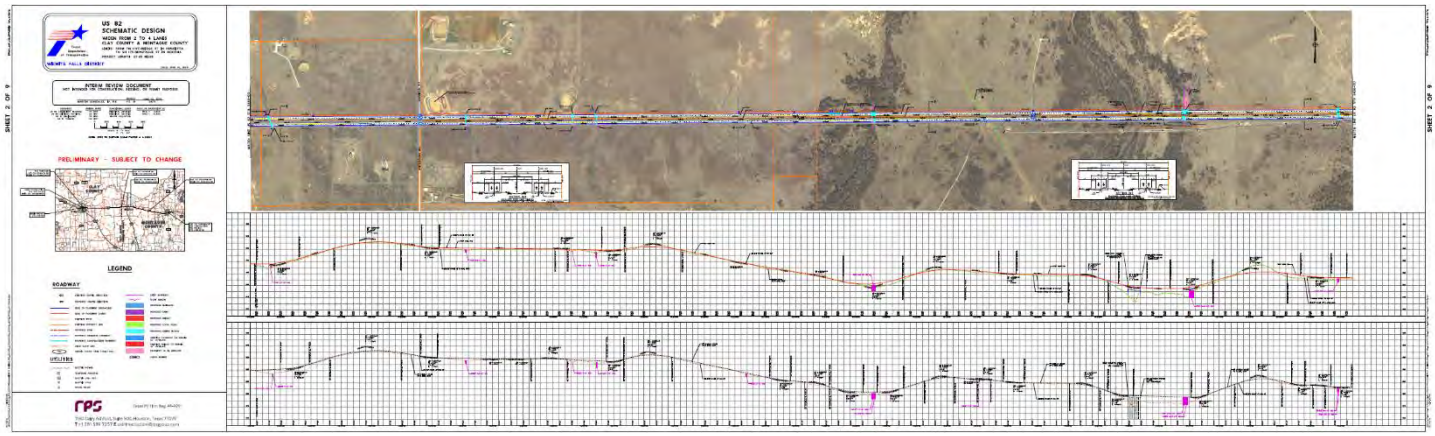
US 82
SCHEMATIC DESIGN
INTERIM REVIEW DOCUMENT
PRELIMINARY - SUBJECT TO CHANGE
LEGEND
ROADWAY
UTILITIES
SHEET 2 OF 9

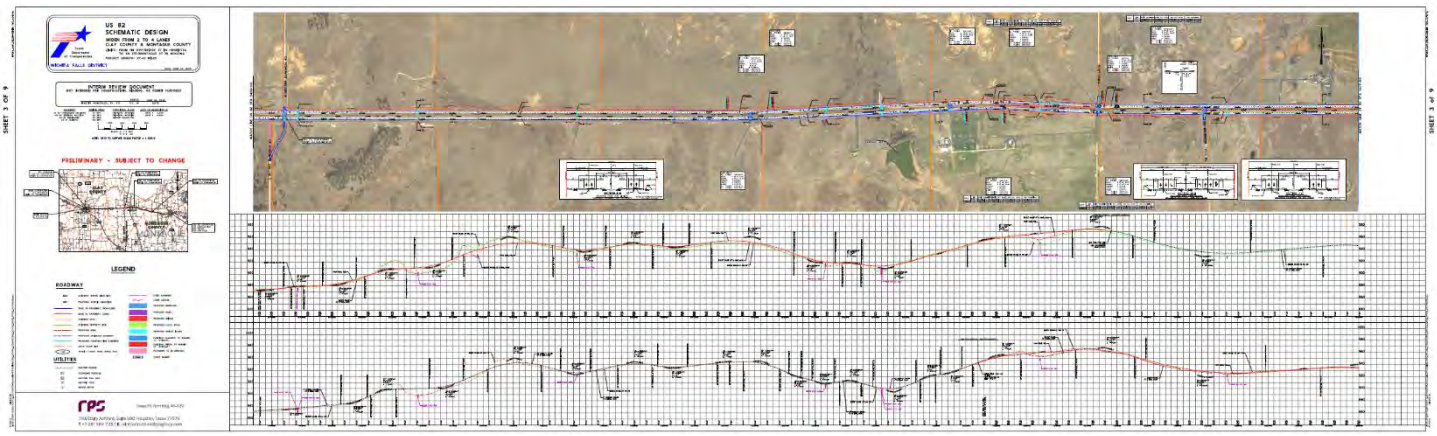
US 82
SCHEMATIC DESIGN
INTERIM REVIEW DOCUMENT
PRELIMINARY - SUBJECT TO CHANGE
LEGEND
ROADWAY
UTILITIES
SHEET 3 OF 9

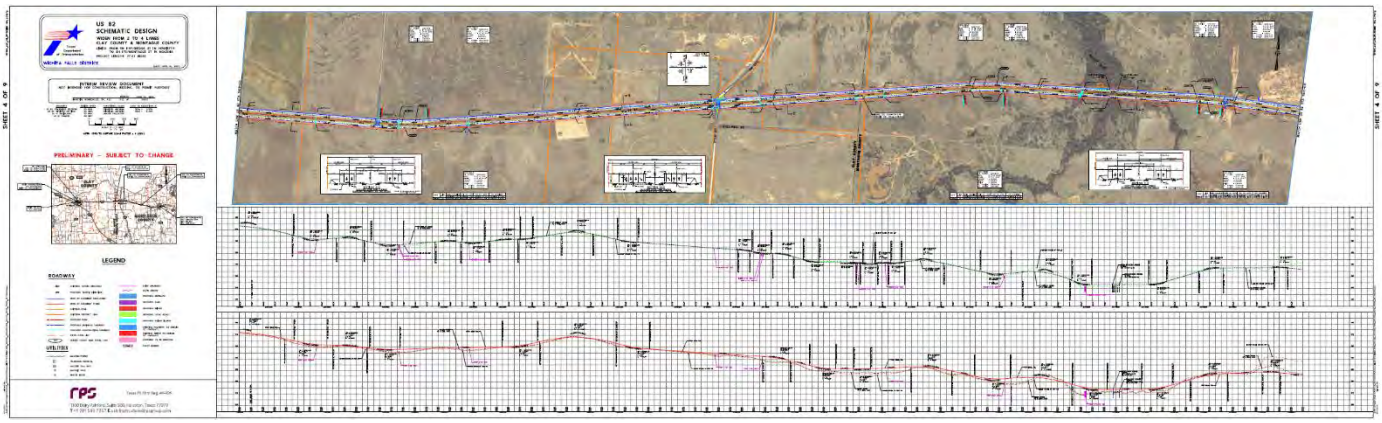
US 82
SCHEMATIC DESIGN
WICHITA FALLS DISTRICT
INTERIM REVIEW DOCUMENT
PRELIMINARY – SUBJECT TO CHANGE
LEGEND
ROADWAY
UTILITIES
rps

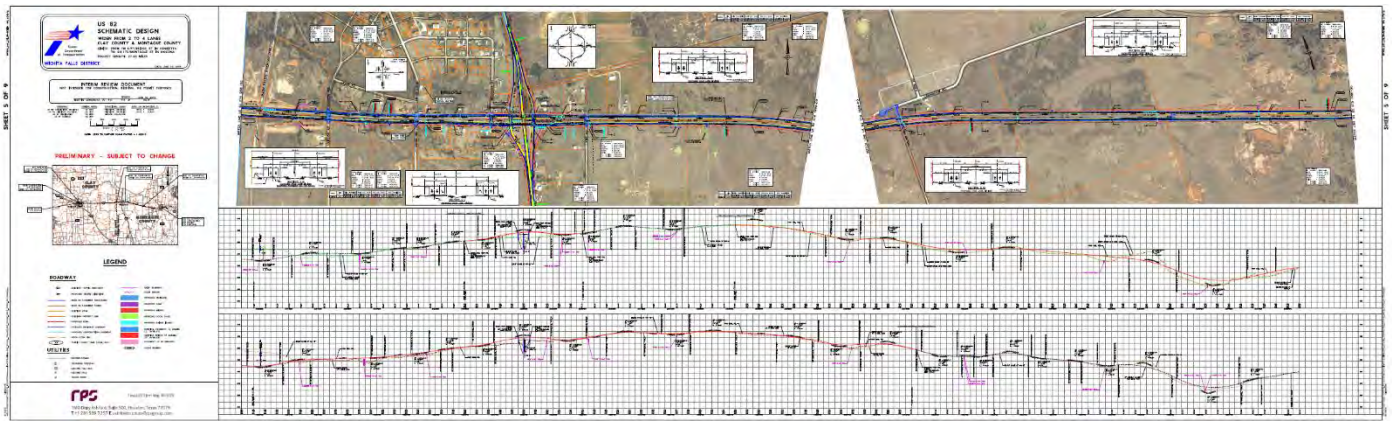
US 82
SCHEMATIC DESIGN
WICHITA FALLS DISTRICT
INTERIM REVIEW DOCUMENT
PRELIMINARY – SUBJECT TO CHANGE
LEGEND
ROADWAY
UTILITIES
rps

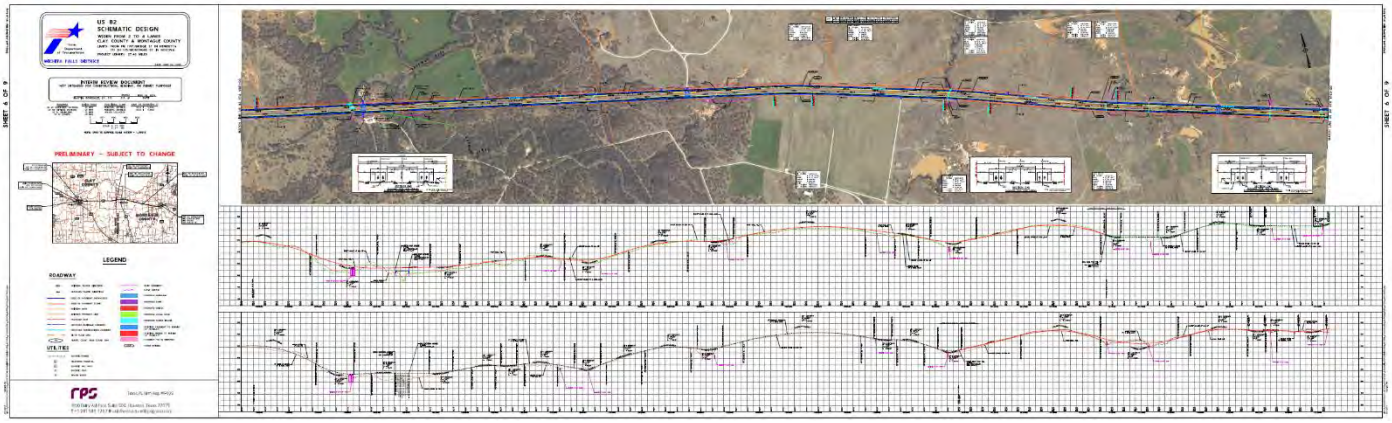
US 82
SCHEMATIC DESIGN
WICHITA FALLS DISTRICT
INTERIM REVIEW DOCUMENT
PRELIMINARY – SUBJECT TO CHANGE
LEGEND
ROADWAY
UTILITIES
rps

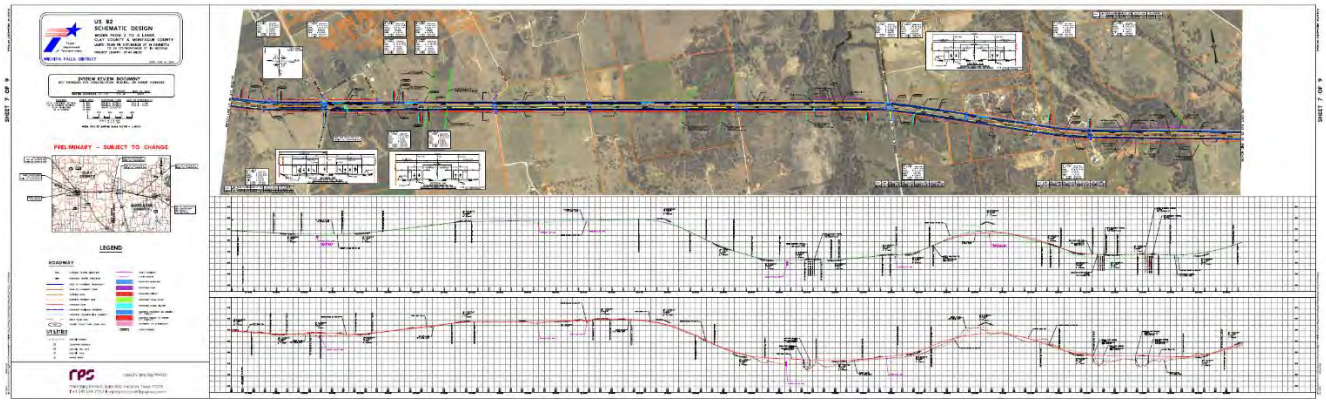
US 82
SCHEMATIC DESIGN
WICHITA FALLS DISTRICT
INTERIM REVIEW DOCUMENT
PRELIMINARY - SUBJECT TO CHANGE
LEGEND
ROADWAY
UTILITIES
SHEET 7 OF 9

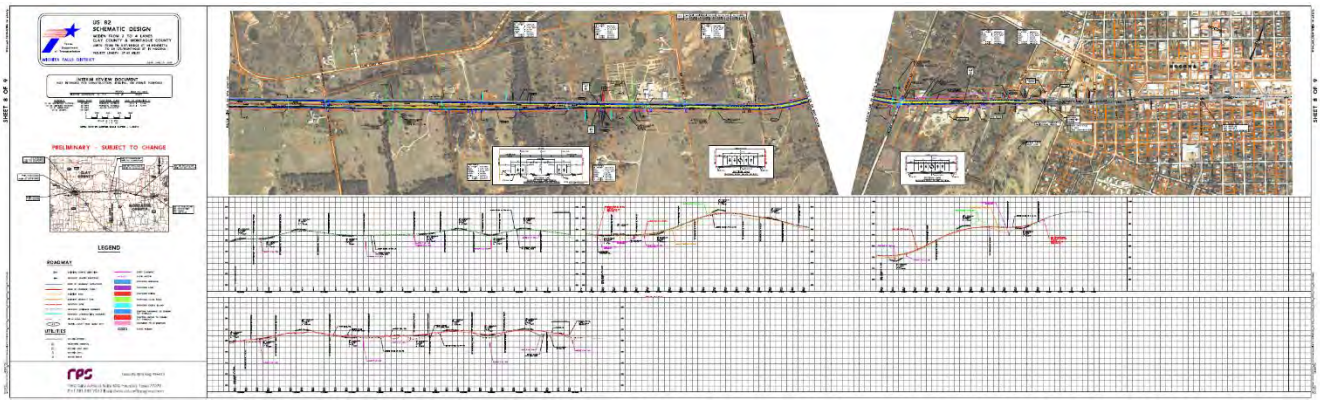
US 82
SCHEMATIC DESIGN
WICHITA FALLS DISTRICT
INTERIM REVIEW DOCUMENT
PRELIMINARY - SUBJECT TO CHANGE
LEGEND
ROADWAY
UTILITIES
SHEET 8 OF 9

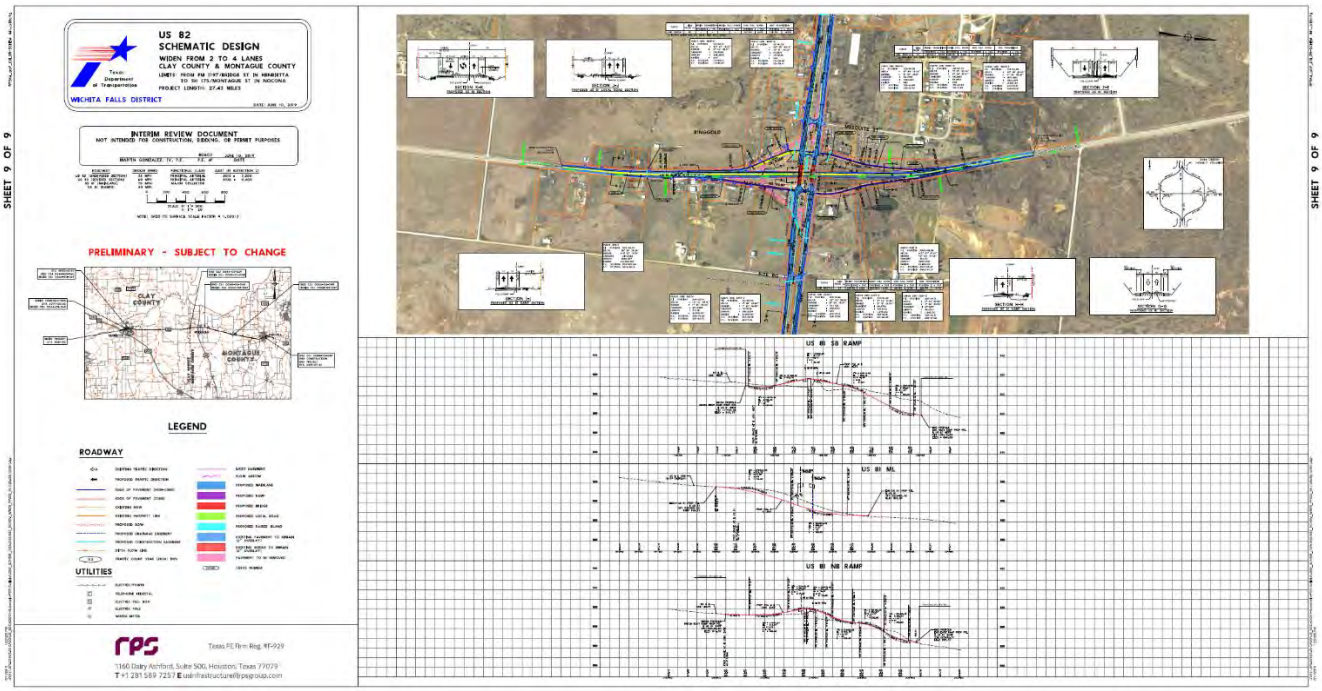
US 82
SCHEMATIC DESIGN
WIDEN FROM 2 TO 4 LANES
CLAY COUNTY & MONTAGUE COUNTY
LIMITS: FROM FM 1197/BRIDGE ST IN HENRIETTA
TO SH 175/MONTAGUE ST IN NOCONA
PROJECT LENGTH: 27.43 MILES
Texas Department of Transportation
WICHITA FALLS DISTRICT
INTERIM REVIEW DOCUMENT
NOT INTENDED FOR CONSTRUCTION, BIDDING, OR PERMIT PURPOSES
PRELIMINARY - SUBJECT TO CHANGE
CLAY COUNTY
MONTAGUE COUNTY
LEGEND
ROADWAY
UTILITIES
US 81 SB RAMP
US 81 ML
US 81 NB RAMP
Texas PE Firm Reg. #F-929
1160 Dairy Ashford, Suite 500, Houston, Texas 77079
T +1 281 589 7257 E usinfrastructure@pwgroup.com
SHEET 9 OF 9

Comment Cards

Texas Department of Transportation

COMMENT CARD
US 82
Limits: FM 1197/Bridge Street to SH 175/Montague Street
June 24, 2019 – Public Hearing
Holman Center – 211 N. Clay Street, Henrietta, TX 76365

(PLEASE PRINT)

NAME: _____

ADDRESS: _____

PHONE: _____ EMAIL: _____

This form may be used to provide written comments on this project. Any questions placed on this form will not be considered an open records request and will not be treated as such. If you have an open records request it must be submitted under a separate letter. (Texas Transportation Code, §201.811(a)(5)): check each of the following boxes that apply to you:

- ☐ I am employed by TxDOT
- ☐ I do business with TxDOT
- ☐ I could benefit monetarily from the project or other item about which I am commenting

COMMENTS: _____

Comments must be received or postmarked by **July 11, 2019** for inclusion in the public hearing summary. You may submit your written comments and/or letters to TxDOT using one of the following methods:

- Mail: TxDOT Wichita Falls District Headquarters
  1601 Southwest Pkwy
  Wichita Falls, TX 76302
- Email: MyProjectsWichitaFalls@txdot.gov

Visit www.txdot.gov and keyword search "US 82 Henrietta to Nocona" TxDOT project webpage for additional information

The environmental review, consultation, and other actions required by applicable Federal environmental laws for this project are being, or have been, carried-out by TxDOT pursuant to 23 U.S.C 327 and a Memorandum of Understanding dated December 16, 2014, and executed by FHWA and TxDOT.

COMMENT CARD
US 82
Limits: FM 1197/Bridge Street to SH 175/Montague Street
June 25, 2019 – Public Hearing
Veranda Inn – 1523 East Highway 82, Nocona, TX 76255

(PLEASE PRINT)

NAME: _____

ADDRESS: _____

PHONE: _____ EMAIL: _____

This form may be used to provide written comments on this project. Any questions placed on this form will not be considered an open records request and will not be treated as such. If you have an open records request it must be submitted under a separate letter. (Texas Transportation Code, §201.811(a)(5)): check each of the following boxes that apply to you:

- ☐ I am employed by TxDOT
- ☐ I do business with TxDOT
- ☐ I could benefit monetarily from the project or other item about which I am commenting

COMMENTS: _____

Comments must be received or postmarked by **July 11, 2019** for inclusion in the public hearing summary. You may submit your written comments and/or letters to TxDOT using one of the following methods:

- Mail: TxDOT Wichita Falls District Headquarters
  1601 Southwest Pkwy
  Wichita Falls, TX 76302
- Email: MyProjectsWichitaFalls@txdot.gov

Visit www.txdot.gov and keyword search "US 82 Henrietta to Nocona" TxDOT project webpage for additional information

The environmental review, consultation, and other actions required by applicable Federal environmental laws for this project are being, or have been, carried-out by TxDOT pursuant to 23 U.S.C 327 and a Memorandum of Understanding dated December 16, 2014, and executed by FHWA and TxDOT.

Speaker Registration Cards

Texas Department of Transportation

SPEAKER SIGN-UP CARD

US 82 Public Hearing – June 24, 2019

Holman Center

(PLEASE PRINT)

NAME: _____

ADDRESS: _____

REPRESENTING: _____

(Texas Transportation Code, §201.811(a)(5)): check each of the following boxes that apply to you:

- ❑ I am employed by TxDOT
- ❑ I do business with TxDOT
- ❑ I could benefit monetarily from the project or other item about which I am commenting

Texas Department of Transportation

SPEAKER SIGN-UP CARD

US 82 Public Hearing – June 25, 2019

Veranda Inn

(PLEASE PRINT)

NAME: _____

ADDRESS: _____

REPRESENTING: _____

(Texas Transportation Code, §201.811(a)(5)): check each of the following boxes that apply to you:

- ❑ I am employed by TxDOT
- ❑ I do business with TxDOT
- ❑ I could benefit monetarily from the project or other item about which I am commenting

Photos
Henrietta - June 24, 2019

Nocona - June 25, 2019

EAST
82

VERNON

EAST
82