VICINITY MAP
N.T.S.
AUSTIN COUNTY
CSJ 0271-02-049
FUNCTIONAL CLASSIFICATION:
INTERSTATE
DESIGN SPEED: 75 MPH
FRONTAGE ROAD DESIGN SPEED: 50 MPH
RAMP DESIGN SPEED: 50 MPH
EXISTING AADT (2015): 40,415
PROPOSED AADT (2040): 59,191
SCHEMATIC LAYOUT
AUSTIN COUNTY
INTERSTATE 10
FROM: COLORADO COUNTY LINE
TO: FM 3538
HOUSTON DISTRICT
NOT A BIDDING DOCUMENT
PRELIMINARY
THIS DOCUMENT IS PRELIMINARY AND SUBJECT TO CHANGE.
RESPONSIBLE ENGINEER:
BROWN & GAY ENGINEERS, INC.
HARRISON THAI, P.E.
3/7/2019
LEGEND
PLAN LEGEND
SYMBOLOGY
LINE WT
COLOR CODE
PROPOSED MAIN LANES
PROPOSED FRONTAGE ROADS
FRONTAGE RAMPS
PROPOSED DIRECT CONNECTOR
PROPOSED EMBANKMENT
PROPOSED RETAINING WALL
PROPOSED BRIDGE BENTS
PROPOSED STRIPING
PROPOSED LANE INDICATOR
PROPOSED RIGHT-OF-WAY
PROPOSED ROADWAY BY OTHERS
CONTROL OF ACCESS
PLANIMETRIC
EXISTING RIGHT-OF-WAY
EXISTING ROADWAY
EXISTING ROADWAY TO BE REMOVED
EXISTING LANE INDICATOR
TRAFFIC COUNT YEAR ( ) DHV
COLORFILL LEGEND
MAIN LANES
BRIDGE
FRONTAGE ROAD
RAMPS
DRIVEWAYS
EXIST PAVEMENT TO REMAIN
PROFILE LEGEND
PROP PGL
EXIST GROUND AT PGL
ADT LEGEND
DHV LEGEND
SCALE: 0 100 200 300 400
© 2019 Texas Department of Transportation
BGE, Inc.
SCHEMATIC LAYOUT
INTERSTATE 10
FROM COLORADO COUNTY LINE TO FM 3538
STATION 7640+00 TO STATION 7752+00
SHEET 1 OF 5
MATCHLINE STA 7640+00
ROBERSON BRANCH CREEK
KVETON FAMILY LIMITED PARTNERSHIP #1
KVETON BROS FAM LTD PART #1
EXIST ROW
CLASS, JIMME L & BARBARA
HODDE, JAMES & ESTHER FAY
SCHINDLER, RALPH ETAL
LEE, JOHN W TRUSTEE
FM 171
DEWALT LAND LTD
PROPOSED TYPICAL SECTION
SECTION A-A
EXISTING TYPICAL SECTION
SECTION A-A
EXISTING TYPICAL SECTION
EXISTING GROUND
DHV
BERNARDO RD
EXIST ROW
MAINTAIN EXISTING TWO-WAY ROAD
END TWO-WAY FRONTAGE ROAD
BEGIN ONE-WAY FRONTAGE ROAD
HERVEY, DORIS DELHOMME TR
FANCY, SHAWN
FOU, THOMAS & AMY
DANG, HEATHER T
UNITED FRONT LLC
SYNOTT PROPERTIES, LLC
3613
3607
EQUIFY AUCTION
MC ESTATES LLC
FM 2761
END TWO-WAY FRONTAGE ROAD
BEGIN ONE-WAY FRONTAGE ROAD
MATCHLINE STA 7752+00
PRELIMINARY SUBJECT TO CHANGE
PRELIMINARY SUBJECT TO CHANGE
PRELIMINARY SUBJECT TO CHANGE
℄ FM 2761 (BERNARDO RD)

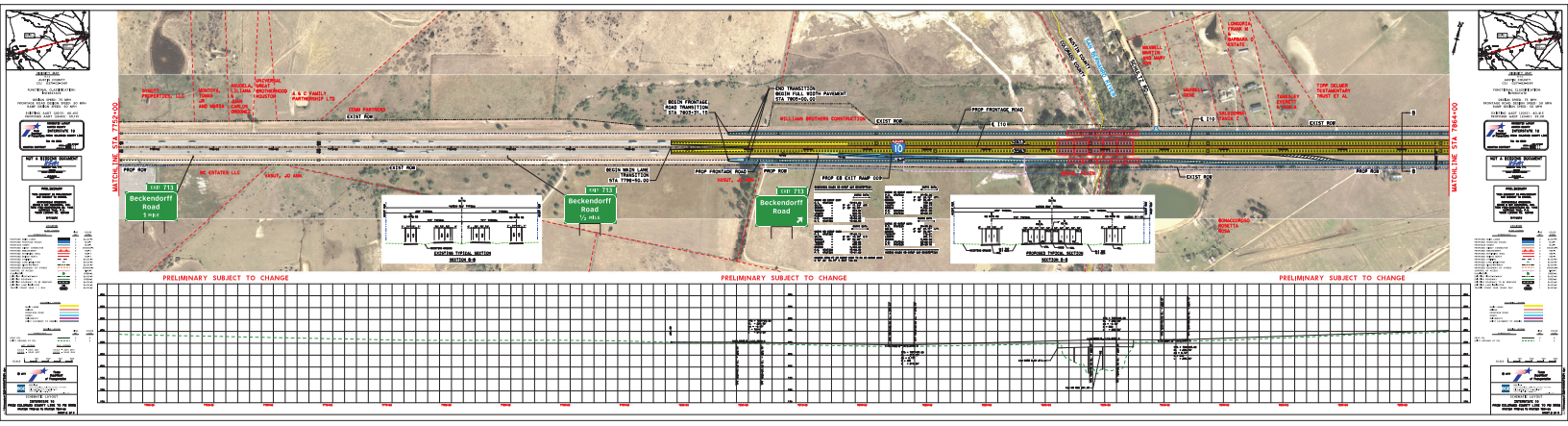

MATCHLINE STA 7752+00
MATCHLINE STA 7864+00
Beckendorff Road
Beckendorff Road
Beckendorff Road
PRELIMINARY SUBJECT TO CHANGE
PRELIMINARY SUBJECT TO CHANGE
PRELIMINARY SUBJECT TO CHANGE

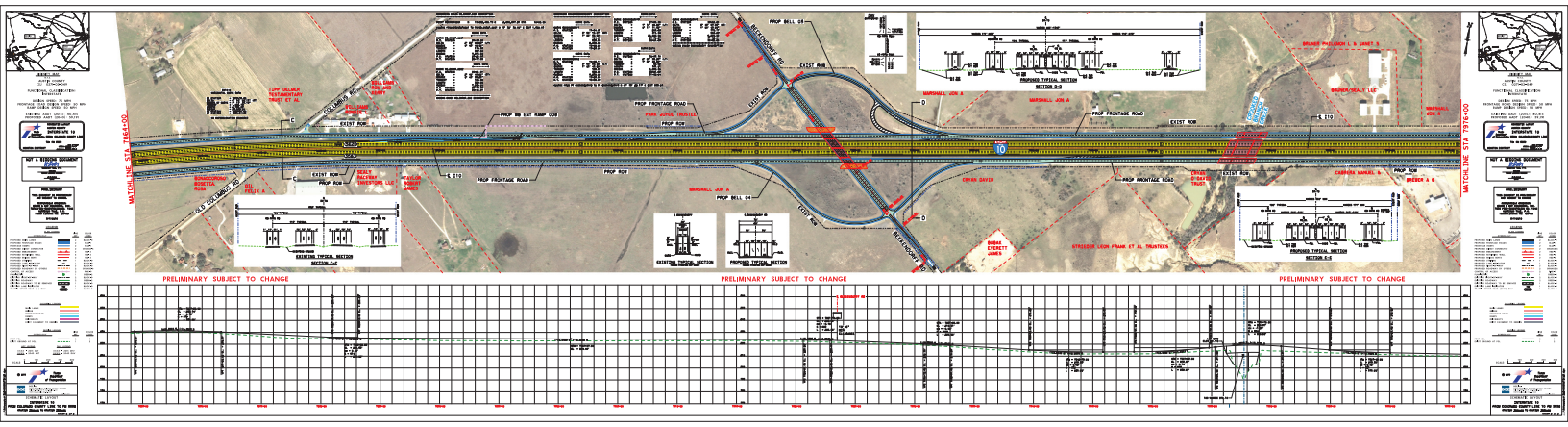

MATCHLINE STA 7864+00
MATCHLINE STA 7976+00
PRELIMINARY SUBJECT TO CHANGE
PRELIMINARY SUBJECT TO CHANGE
PRELIMINARY SUBJECT TO CHANGE
PROPOSED TYPICAL SECTION
SECTION B-B
PROPOSED TYPICAL SECTION
SECTION C-C
EXISTING TYPICAL SECTION
SECTION C-C
EXISTING TYPICAL SECTION
PROPOSED TYPICAL SECTION
PROPOSED TYPICAL SECTION
SECTION E-E
PROP BELL 08
PROP BELL 04
EXIST ROW
PROP ROW
PROP FRONTAGE ROAD
PARK JORGE TRUSTEE
MARSHALL JON A
CRAIG DAVID
BUBBA EVERETT JAMES
STRIEGER LEON FRANK ET AL TRUSTEES
CARRERA MANUEL B
BRESCH A B
BRUNER PHILLIPPA L & JANET S
BRUNER-SEALY LEE
COLUMBUS RD
OLD COLUMBUS RD
RETSENDORFF RD
ELCKENDORFF RD

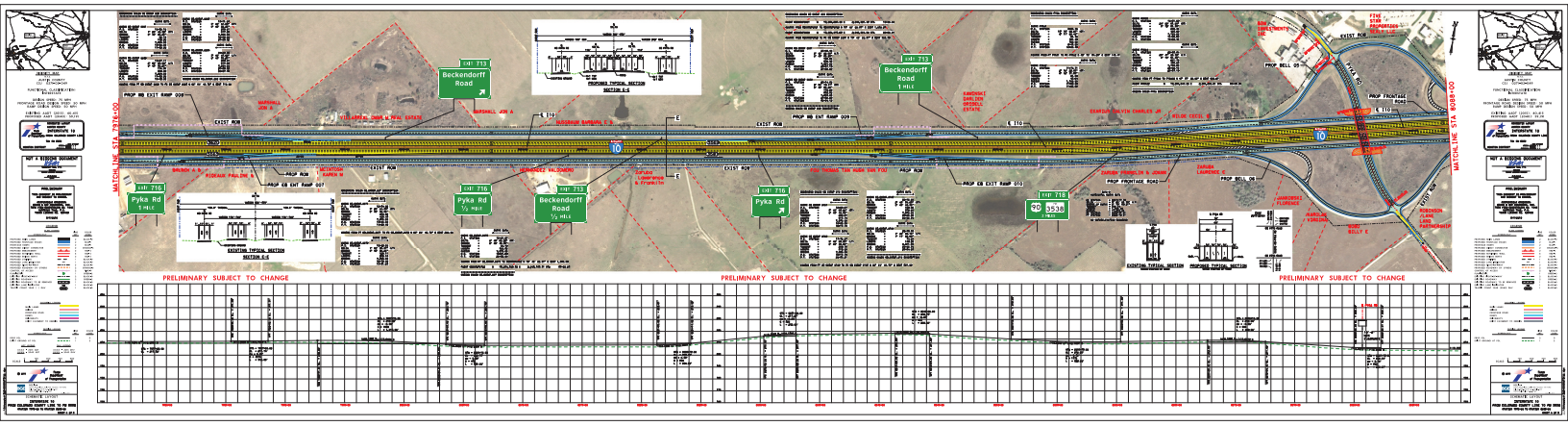

Beckendorff Road
Pyka Rd
Beckendorff Road
Pyka Rd
Beckendorff Road
Pyka Rd
MATCH LINE STA 7876+00
MATCH LINE STA 8088+00
PRELIMINARY SUBJECT TO CHANGE
PRELIMINARY SUBJECT TO CHANGE
PRELIMINARY SUBJECT TO CHANGE

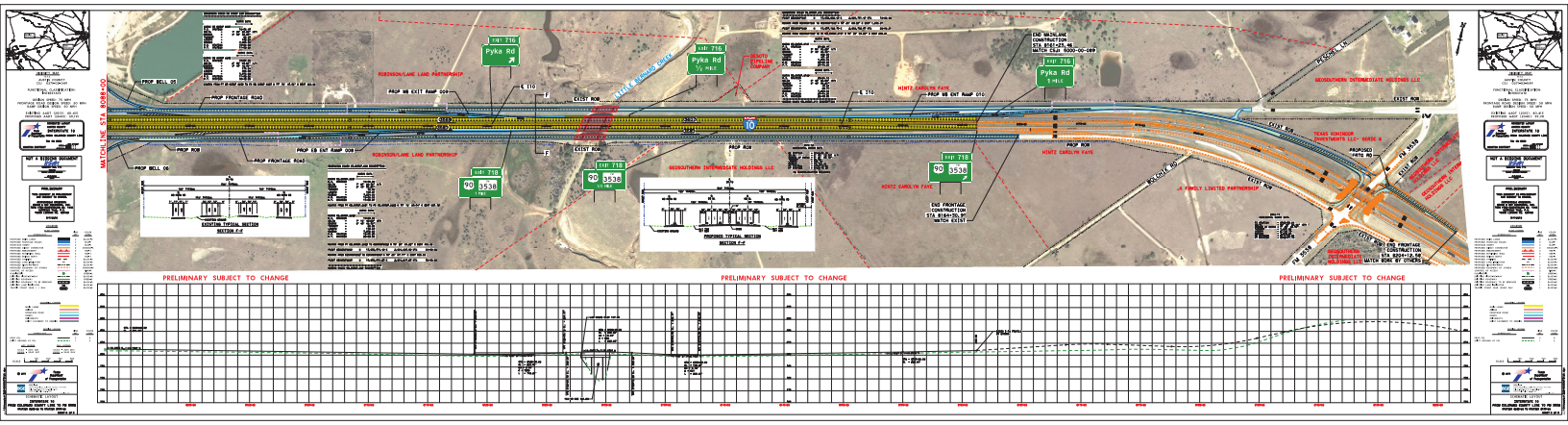

MATCHLINE STA 8088+00
PRELIMINARY SUBJECT TO CHANGE
PRELIMINARY SUBJECT TO CHANGE
PRELIMINARY SUBJECT TO CHANGE
Pyka Rd
Pyka Rd
Pyka Rd
EXISTING TYPICAL SECTION
SECTION F-F
PROPOSED TYPICAL SECTION
SECTION F-F
GEOSOUTHERN INTERMEDIATE HOLDINGS LLC
GEOSOUTHERN INTERMEDIATE HOLDINGS LLC
HINTZ CAROLYN FAYE
HINTZ CAROLYN FAYE
HINTZ CAROLYN FAYE
TEXAS KOHINOOR INVESTMENTS LLC- SERIE B
PROPOSED HINTZ RD
EXIST ROW
PROP ROW
PROP FRONTAGE ROAD
PROP BELL 00
PROP BELL 01
PROP EB EXIT RAMP 009
PROP WB EXIT RAMP 009
PROP WB EXIT RAMP 010
PROP EB EXIT RAMP 009
ROBINSON/LANE LAND PARTNERSHIP
ROBINSON/LANE LAND PARTNERSHIP
DESOTO PIPELINE COMPANY
END FRONTAGE CONSTRUCTION STA 8164+50.97 WATCH EXIST
END FRONTAGE CONSTRUCTION STA 8208+12.00 WATCH WORK BY OTHERS

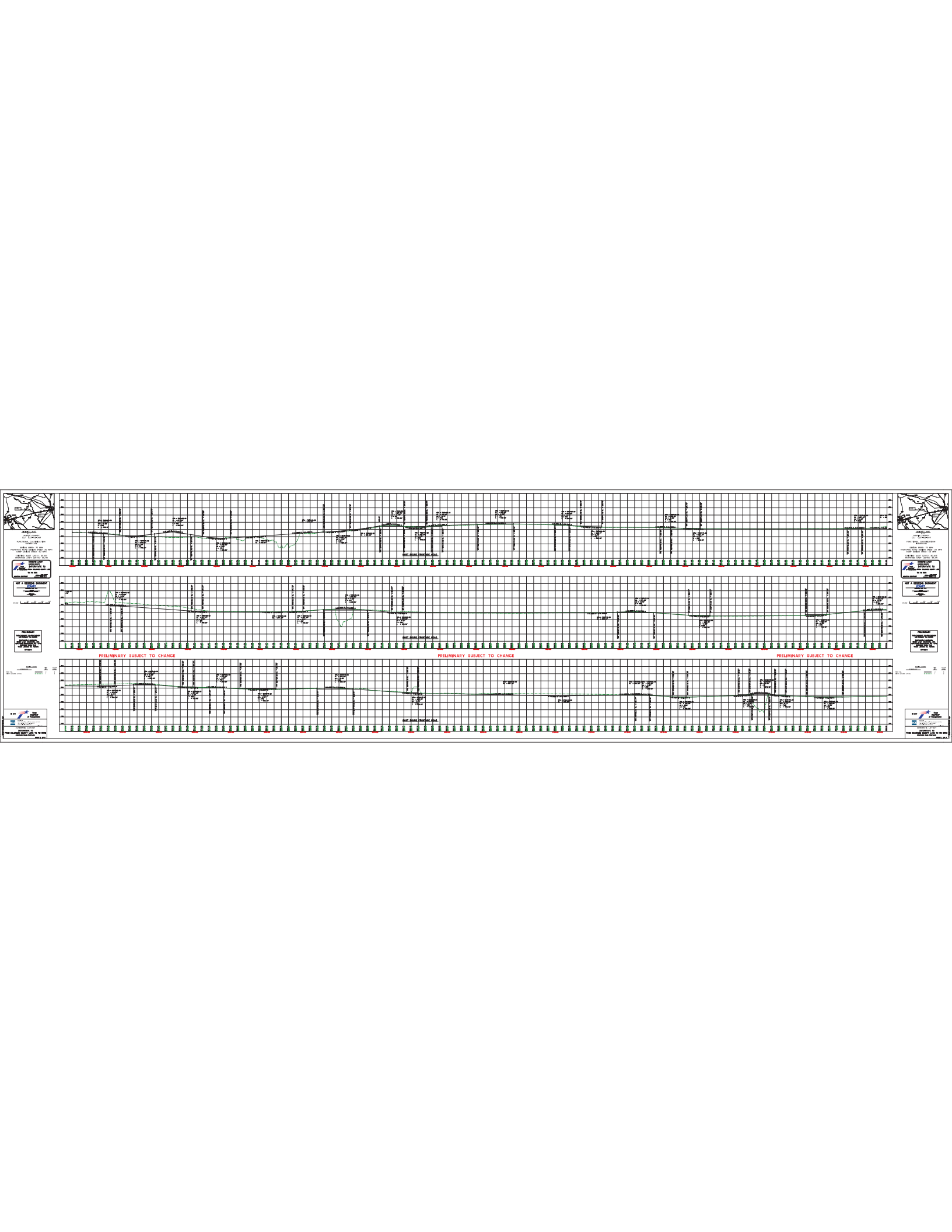
PRELIMINARY SUBJECT TO CHANGE
PRELIMINARY SUBJECT TO CHANGE
PRELIMINARY SUBJECT TO CHANGE

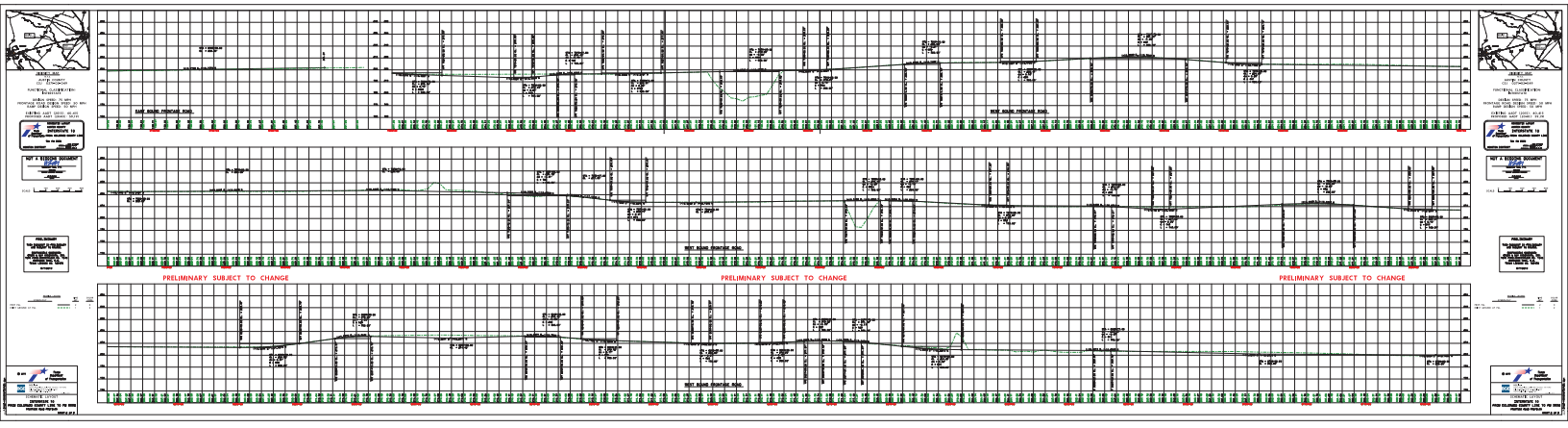

PRELIMINARY SUBJECT TO CHANGE

PRELIMINARY SUBJECT TO CHANGE

PRELIMINARY SUBJECT TO CHANGE

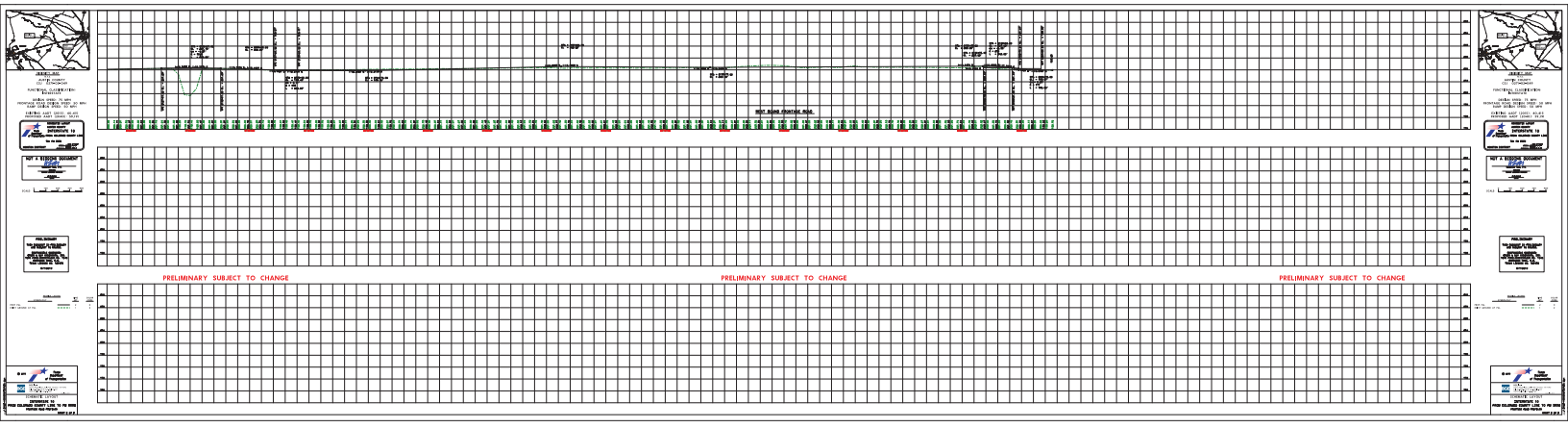

PRELIMINARY SUBJECT TO CHANGE

PRELIMINARY SUBJECT TO CHANGE

PRELIMINARY SUBJECT TO CHANGE

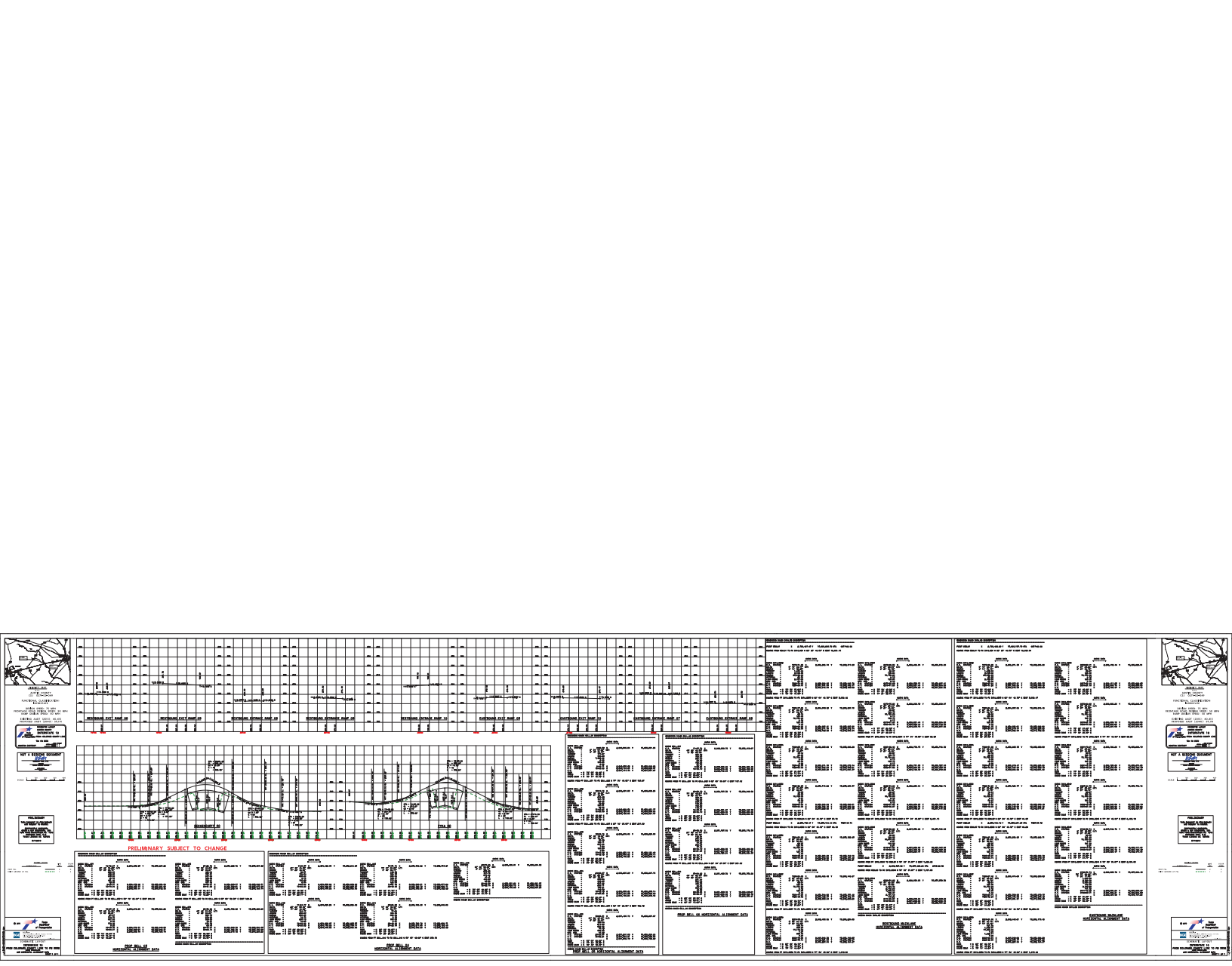

PRELIMINARY SUBJECT TO CHANGE