Texas Department of Transportation

SH 72
FROM: 0.5 MI SO OF ORL ETC.
PRELIMINARY DESIGN SCHEMATIC
PROJECT NO.
LENGTH: FM 237 TO US 87/77A
PROJECT LENGTH: 10.02 MILES
TRACK NO.
PROJ. NO. 0015-01-001

YOAKUM DISTRICT

YOAKUM DISTRICT ENGINEER

DIRECTOR OF TRANSPORTATION, PLANNING & DEVELOPMENT

DESIGN SPEED	FUNCTIONAL CLASS	FROM FM 237 TO US 87/77A
55 MPH	MINOR ARTERIAL	ADT 2019 = 16,100 2049 = 19,500
		FROM FM 237 TO US 87
		ADT 2019 = 9,200 2049 = 9,500

VICINITY MAP

LEGEND

PROPOSED ROW
EXISTING ROW
BURIED FIBER OPTIC
BURIED CABLE
GAS LINE
OVERHEAD CABLE
TRAFFIC FLOW DIRECTION
PROPOSED ROADWAY
PROPOSED DRIVEWAY
CURRENT BRIDGE PROJECT
PROPOSED OVERLAY
ROADWAY RECONSTRUCTION

PROFILE LEGEND

PROPOSED GRADE LINE (PGL)
PROFILE GRADE LINE (PGL)
11' PAVEMENT SH 72 CENTERLINE
PROPOSED CULVERT CROSSING

0 100' 200'
SCALE: PLAN 1" = 200'
PROFILE 1" = 20'

CONSOR

SH 72
SCHEMATIC LAYOUT

SHEET 1 OF 1	PROJECT NO.	SHEET
DIST. NO. 0		

STATE	DIST.	COUNTY
TEXAS	YKM	CWTT

CONT.	SECT.	JOB	HIGHWAY NO.
0270	03	001	SH 72

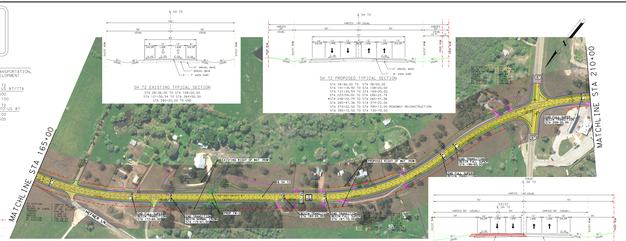

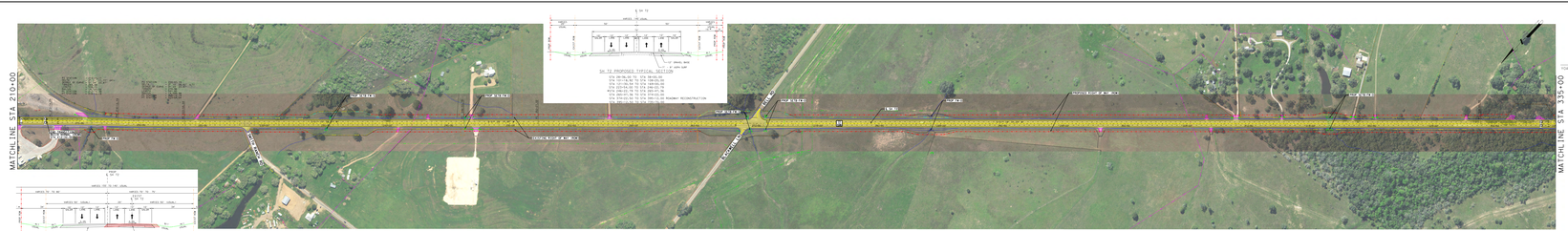

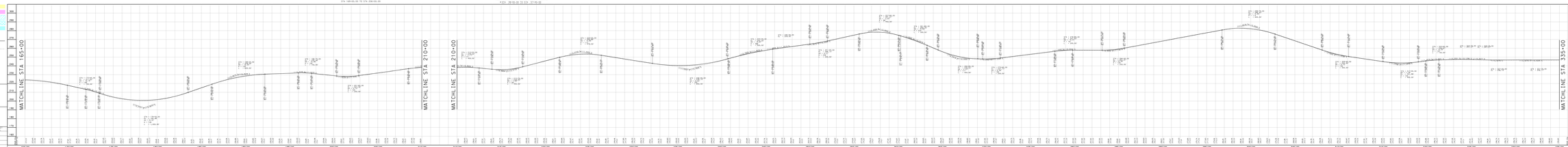

Texas Department of Transportation

SH 72
FROM: 0.5 MI SO OF ORL ETC.
PRELIMINARY DESIGN SCHEMATIC
PROJECT NO.
LENGTH: FM 237 TO US 87/77A
PROJECT LENGTH: 10.02 MILES
TRACK NO.
PROJ. NO. 0015-01-001

YOAKUM DISTRICT

YOAKUM DISTRICT ENGINEER

DIRECTOR OF TRANSPORTATION, PLANNING & DEVELOPMENT

DESIGN SPEED	FUNCTIONAL CLASS	FROM FM 237 TO US 87/77A
55 MPH	MINOR ARTERIAL	ADT 2019 = 16,100 2049 = 19,500
		FROM FM 237 TO US 87
		ADT 2019 = 9,200 2049 = 9,500

VICINITY MAP

LEGEND

PROPOSED ROW
EXISTING ROW
BURIED FIBER OPTIC
BURIED CABLE
GAS LINE
OVERHEAD CABLE
TRAFFIC FLOW DIRECTION
PROPOSED ROADWAY
PROPOSED DRIVEWAY
CURRENT BRIDGE PROJECT
PROPOSED OVERLAY
ROADWAY RECONSTRUCTION

PROFILE LEGEND

PROPOSED GRADE LINE (PGL)
PROFILE GRADE LINE (PGL)
11' PAVEMENT SH 72 CENTERLINE
PROPOSED CULVERT CROSSING

0 100' 200'
SCALE: PLAN 1" = 200'
PROFILE 1" = 20'

CONSOR

SH 72
SCHEMATIC LAYOUT

SHEET 1 OF 1	PROJECT NO.	SHEET
DIST. NO. 0		

STATE	DIST.	COUNTY
TEXAS	YKM	CWTT

CONT.	SECT.	JOB	HIGHWAY NO.
0270	03	001	SH 72

H:\TXPROJECTS\2474-02-Dwg\DGN\Schmatic\SH72\Schmatic.dgn
10/16/2019