Exhibit SH 72
Sheet 1 of 1
FILE NAME: 0215-01-001, ETC.
FED.RD.DIV. 6 PROJECT: DESIGN SCHEMATIC
STATE: TEXAS
LIMITS: FM 2571 TO US 87/TTW
PROJECT LENGTH: 19.00 MILES
TEXAS Department of Transportation

YOAKUM DISTRICT

YOAKUM DISTRICT ENGINEER

DIRECTOR OF TRANSPORTATION, PLANNING & DEVELOPMENT

DESIGN SPEED: 50 MPH
FUNCTIONAL CLASS: RURAL ARTERIAL
FROM US 87/TTW TO FM 2571: 2049 = 16,100
FROM FM 2571 TO US 87: 2029 = 9,500 / 2049 = 9,500

LOCATION MAP

LEGEND

PROPOSED ROW
EXISTING ROW
BURIED FIBER OPTIC
BURIED CABLE
GAS LINE
OVERHEAD CABLE
TRAFFIC FLOW DIRECTION
PROPOSED ROADWAY
PROPOSED DRIVEWAY
CURRENT BRIDGE PROJECT
PROPOSED OVERLAY
ROADWAY RECONSTRUCTION

PROFILE LEGEND

PROPOSED GRADE LINE (PGL)
EXISTING NATURAL GROUND
11' PAVEMENT SH 72 CENTERLINE
PROPOSED CULVERT CROSSING

SCALE: PLAN 0 100' 200' 1" = 200'
PROFILE 1" = 20'

CONSOR

SH 72
SCHEMATIC LAYOUT

SHEET NO. OF TOTAL SHEETS IN THIS SET	PROJECT NO.	SHEET

STATE	DIST.	COUNTY
TEXAS	YAK	GAINES

CONT.	SECT.	JOB	HIGHWAY NO.
0270	01	001	SH 72

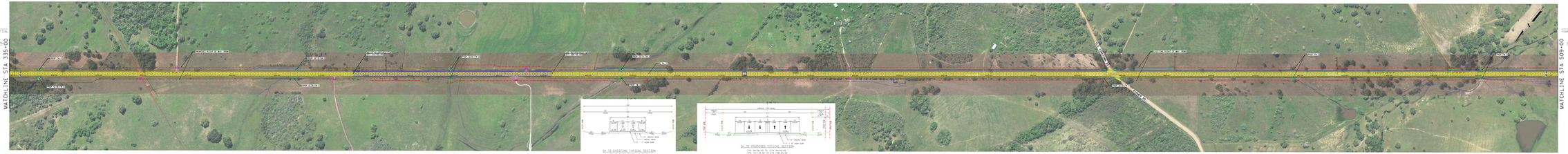

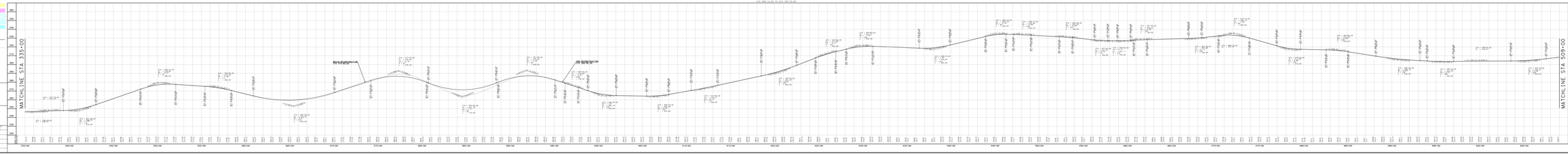

Exhibit SH 72
Sheet 1 of 1
FILE NAME: 0215-01-001, ETC.
FED.RD.DIV. 6 PROJECT: DESIGN SCHEMATIC
STATE: TEXAS
LIMITS: FM 2571 TO US 87/TTW
PROJECT LENGTH: 19.00 MILES
TEXAS Department of Transportation

YOAKUM DISTRICT

YOAKUM DISTRICT ENGINEER

DIRECTOR OF TRANSPORTATION, PLANNING & DEVELOPMENT

DESIGN SPEED: 50 MPH
FUNCTIONAL CLASS: RURAL ARTERIAL
FROM US 87/TTW TO FM 2571: 2049 = 16,100
FROM FM 2571 TO US 87: 2029 = 9,500 / 2049 = 9,500

LOCATION MAP

LEGEND

PROPOSED ROW
EXISTING ROW
BURIED FIBER OPTIC
BURIED CABLE
GAS LINE
OVERHEAD CABLE
TRAFFIC FLOW DIRECTION
PROPOSED ROADWAY
PROPOSED DRIVEWAY
CURRENT BRIDGE PROJECT
PROPOSED OVERLAY
ROADWAY RECONSTRUCTION

PROFILE LEGEND

PROPOSED GRADE LINE (PGL)
EXISTING NATURAL GROUND
11' PAVEMENT SH 72 CENTERLINE
PROPOSED CULVERT CROSSING

SCALE: PLAN 0 100' 200' 1" = 200'
PROFILE 1" = 20'

CONSOR

SH 72
SCHEMATIC LAYOUT

SHEET NO. OF TOTAL SHEETS IN THIS SET	PROJECT NO.	SHEET

STATE	DIST.	COUNTY
TEXAS	YAK	GAINES

CONT.	SECT.	JOB	HIGHWAY NO.
0270	01	001	SH 72

H:\TXPROJECTS\2474-02-Dwg\DGN\Schematics\4-72-Schem01.dgn
10/16/2019