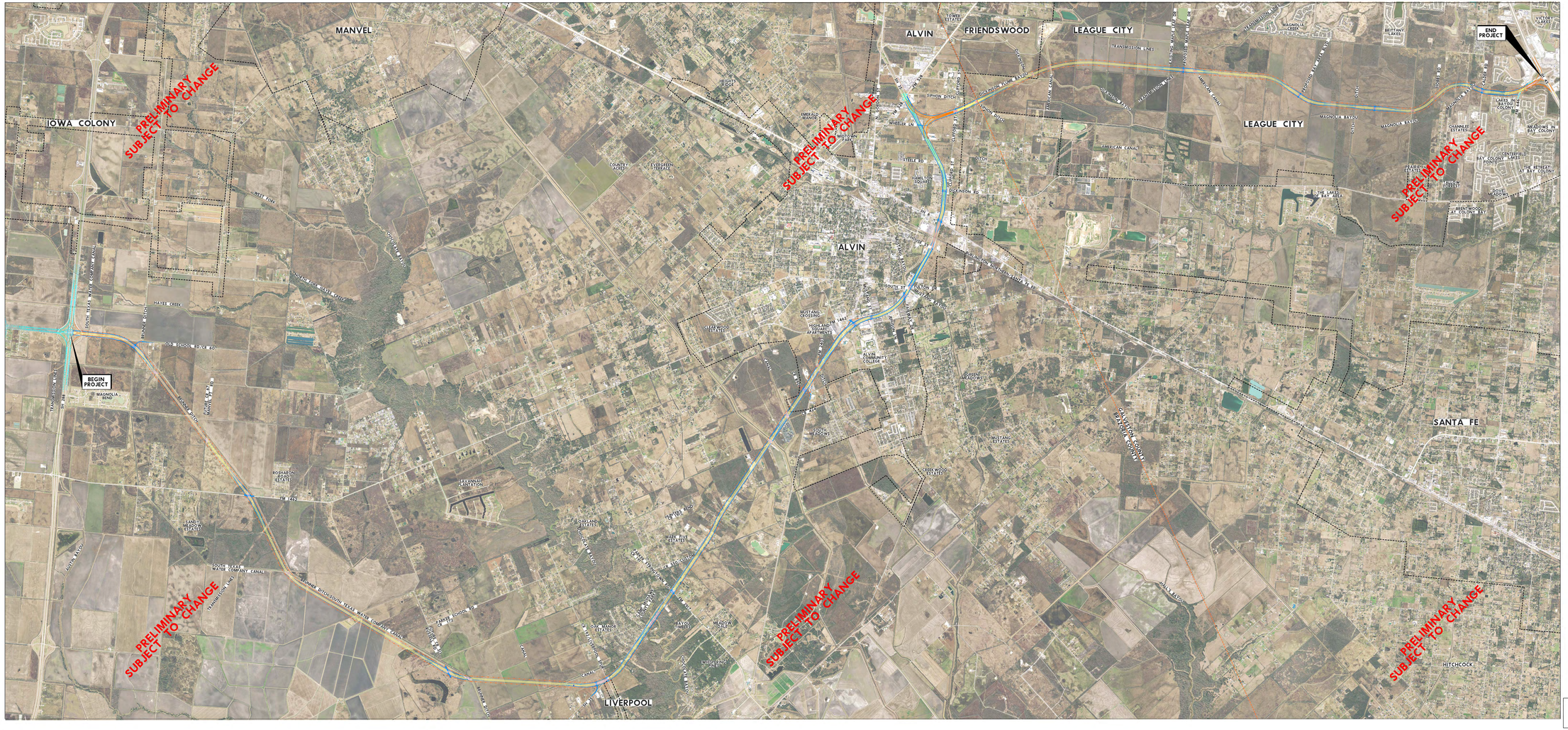

VICINITY MAP
N.T.S.

PLAN LEGEND

- MAIN LANES
- FRONTAGE ROADS/RAMPS
- SERVICE
- DIRECT CONNECTORS
- PROP ROW
- EXISTING ROW
- FUTURE/BY OTHERS
- CITY LIMITS
- COUNTY LINE

0 500 2000

The Grand Parkway Association

AECOM
1001 WOODLAKE DRIVE, SUITE 100
STAFFORD, TEXAS 77477
PHONE: 281.499.6200
FAX: 281.499.6201
TBPE FIRM REG. NO. F-3580

JACOBS
1001 WOODLAKE DRIVE, SUITE 100
STAFFORD, TEXAS 77477
PHONE: 281.499.6200
FAX: 281.499.6201
TBPE FIRM REG. NO. F-3580

NOT A BIDDING DOCUMENT

MELISSANDER A. SAWAL, P.E.
NAME
TEXAS REGISTRATION NUMBER
PRELIMINARY
PRELIMINARY
THIS PLAN IS PRELIMINARY IN NATURE AND INFORMATION ONLY. THE PLANS TO BE USED FOR CONSTRUCTION OF THE PROJECT SHOWN HEREON IS SUBJECT TO CHANGE AND MAY NOT BE CONSTRUCTED AS PLANNED.

GRAND PARKWAY SEGMENT B
OVERALL LAYOUT
SH 288 TO IH 45 SOUTH

SHEET 1 OF 1

DATE 8/20/2012
DTM:Project:01-DGN
DTM:Project:01-DGN

F:\Grandparkway\B0001\B0002\DGN\GP-Segb\CADD\MAPS\B1T19\GPB1MVAP001.dgn