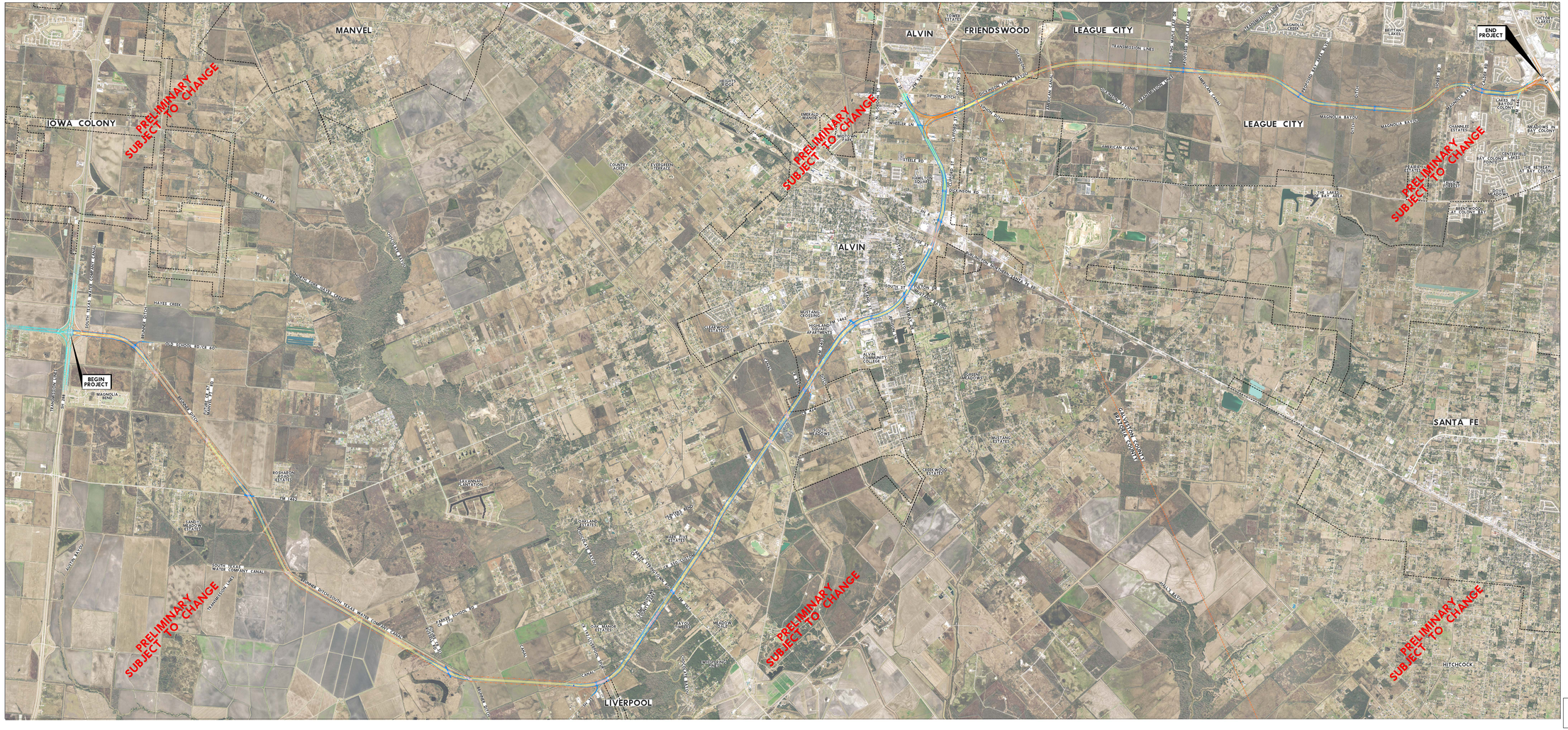

VICINITY MAP
N.T.S.

PLAN LEGEND

- MAIN LANES
- FRONTAGE ROADS/RAMPS
- RAMPS
- DIRECT CONNECTORS
- PROP ROW
- EXISTING ROW
- FUTURE/BY OTHERS
- CITY LIMITS
- COUNTY LINE

0 500 2000

The Grand Parkway Association

AECOM
1001 WOODLAKE DRIVE, SUITE 100
SUGAR LAND, TEXAS 77478
PHONE: 281.242.7000
FIRM REGISTRATION NO. F-2580

JACOBS
1401 ENTERPRISE DRIVE
HOUSTON, TEXAS 77054
PHONE: 713.488.7100
FIRM REGISTRATION NO. F-2578

NOT A BIDDING DOCUMENT

MELISSANDRE A. SAWA, P.E.
LICENSED
TEXAS REGISTRATION NUMBER
PRELIMINARY
THIS DRAWING IS PRELIMINARY

PRELIMINARY

THIS PLAN IS PRELIMINARY AND FOR INFORMATION ONLY. THE PLANS TO BE USED FOR CONSTRUCTION OF THE SH 288 TO IH 45 SOUTH SEGMENT OF THE GRAND PARKWAY WITHIN IS SUBJECT TO CHANGE AND MAY NOT BE CONSTRUCTED AS PLANNED.

GRAND PARKWAY SEGMENT B
OVERALL LAYOUT
SH 288 TO IH 45 SOUTH

SHEET 1 OF 1

DATE	SCALE
8/20/2012	1"=500'

8/20/2012
4:20:00 PM
J:\Grand Parkway\B0000\160000\CADD\MAPS\B-1-1-1\GP\B-Layout.dgn