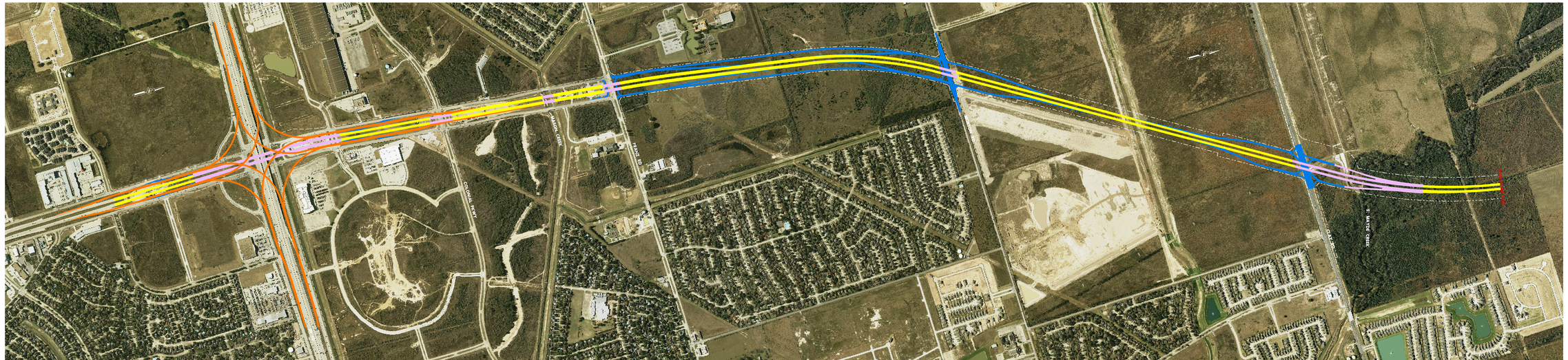

PRELIMINARY - SUBJECT TO CHANGE

PRELIMINARY - SUBJECT TO CHANGE

PRELIMINARY - SUBJECT TO CHANGE

PLAN LEGEND
SYMBOLOGY

- MAIN LANES
- FRONTAGE ROADS / RAMPS
- BRIDGES
- DIRECT CONNECTOR
- DEPRESSED SECTION

THIS SCHEMATIC IS AT A PRELIMINARY STAGE OF DESIGN AND IS SUBJECT TO CHANGE WITHOUT NOTICE.
NOT FOR CONSTRUCTION, BIDDING OR PERMIT PURPOSES
TX Reg. No. F-439

SCALE: AS NOTED

GRAND PARKWAY SEGMENT E
SH 146/FM 518 TO US 290

TX-Jan-08

Brown & Gay Engineers, Inc.
Houston • Fort Bend • Austin • Tyler

IMAGE DATE: JAN-2008

THIS SCHEMATIC IS AT A PRELIMINARY STAGE OF DESIGN AND IS SUBJECT TO CHANGE WITHOUT NOTICE.
NOT FOR CONSTRUCTION, BIDDING OR PERMIT PURPOSES
TX Reg. No. F-439

SCALE: AS NOTED

GRAND PARKWAY SEGMENT E
SH 146/FM 518 TO US 290

TX-Jan-08

Brown & Gay Engineers, Inc.
Houston • Fort Bend • Austin • Tyler