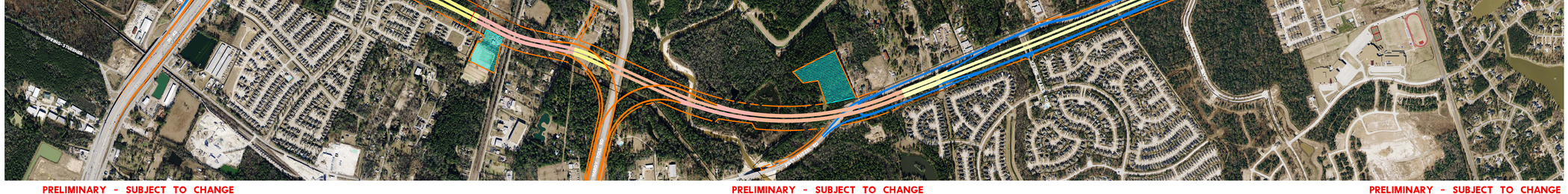

PRELIMINARY - SUBJECT TO CHANGE

PRELIMINARY - SUBJECT TO CHANGE

PRELIMINARY - SUBJECT TO CHANGE

LEGEND

- MAIN LANES
- FRONTAGE ROADS / RAMPS
- BRIDGES
- DIRECT CONNECTOR
- EXISTING ROW
- PROPOSED ROW
- PROPOSED DETENTION PONDS

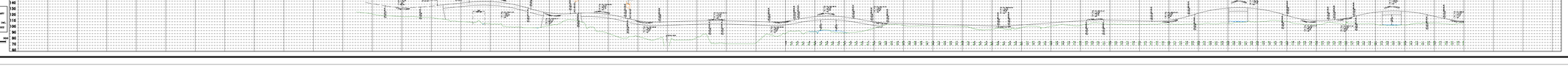

© 2012

Texas Department of Transportation

RS&H
Reynolds, Smith, and Hills, Inc.
11001 Richmond Ave, Suite 900
Houston, Texas 77042
Firm Registration number F-3401

GRAND PARKWAY
SEGMENT G
IH 45(N) TO US 59(N)

100% SUBMITTAL
THIS DOCUMENT IS PRELIMINARY
PRELIMINARY - SUBJECT TO CHANGE
RESPONSIBLE ENGINEER:
REYNOLDS, SMITH AND HILLS, INC.
TEXAS REGISTRATION NO. F-3401
TEXAS REGISTRATION NO. 00002
DATE: 00/00/00

SCALE: 0 250 500

© 2012

Texas Department of Transportation

RS&H
Reynolds, Smith, and Hills, Inc.
11001 Richmond Ave, Suite 900
Houston, Texas 77042
Firm Registration number F-3401

GRAND PARKWAY
SEGMENT G
IH 45(N) TO US 59(N)

100% SUBMITTAL
THIS DOCUMENT IS PRELIMINARY
PRELIMINARY - SUBJECT TO CHANGE
RESPONSIBLE ENGINEER:
REYNOLDS, SMITH AND HILLS, INC.
TEXAS REGISTRATION NO. F-3401
TEXAS REGISTRATION NO. 00002
DATE: 00/00/00

SCALE: 0 250 500