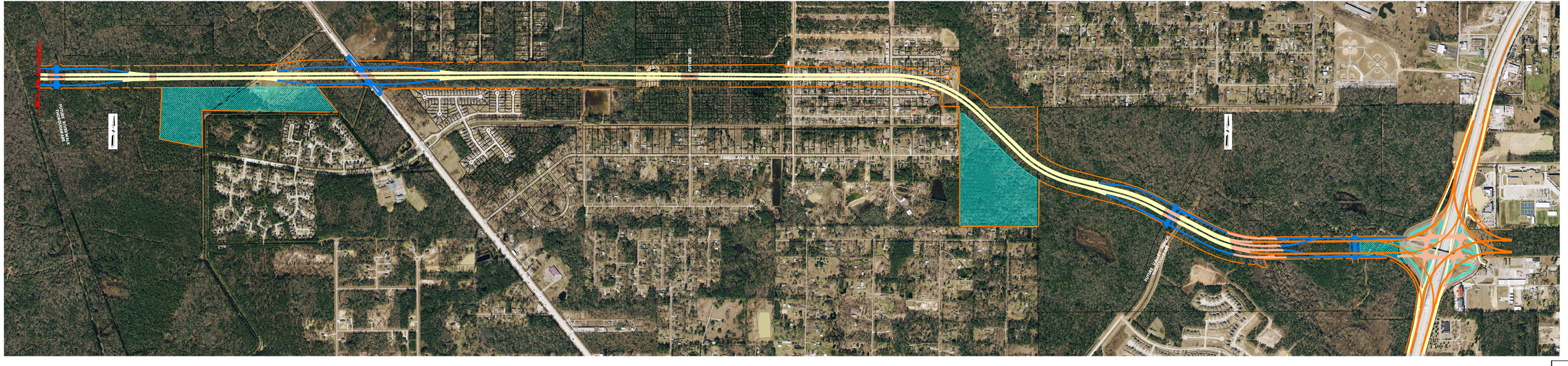

LEGEND

- MAIN LANES
- FRONTAGE ROADS / RAMPS
- BRIDGES
- DIRECT CONNECTOR
- EXISTING ROW
- PROPOSED ROW
- PROPOSED DETENTION PONDS

LEGEND

- MAIN LANES
- FRONTAGE ROADS / RAMPS
- BRIDGES
- DIRECT CONNECTOR
- EXISTING ROW
- PROPOSED ROW
- PROPOSED DETENTION PONDS

PRELIMINARY - SUBJECT TO CHANGE

PRELIMINARY - SUBJECT TO CHANGE

PRELIMINARY - SUBJECT TO CHANGE

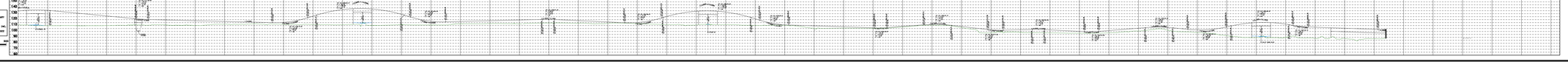

100% SUBMITTAL
THIS DOCUMENT IS PRELIMINARY AND NOT FOR CONSTRUCTION
RESPONSIBLE ENGINEER:
REYNOLDS, SMITH AND HILLS, INC.
TEXAS REGISTRATION NO. F-3401
TEXAS REGISTRATION NO. 10002
SCALE: 0 200 400

100% SUBMITTAL
THIS DOCUMENT IS PRELIMINARY AND NOT FOR CONSTRUCTION
RESPONSIBLE ENGINEER:
REYNOLDS, SMITH AND HILLS, INC.
TEXAS REGISTRATION NO. F-3401
TEXAS REGISTRATION NO. 10002
SCALE: 0 200 400

© 2012

Texas Department of Transportation

RS&H
Reynolds, Smith, and Hills, Inc.
11011 Richmond Ave., Suite 900
Houston, TX 77042
Firm Registration number F-3401

GRAND PARKWAY
SEGMENT G
IH 45(N) TO US 59(N)

© 2012

Texas Department of Transportation

RS&H
Reynolds, Smith, and Hills, Inc.
11011 Richmond Ave., Suite 900
Houston, TX 77042
Firm Registration number F-3401

GRAND PARKWAY
SEGMENT G
IH 45(N) TO US 59(N)

G:\Grand Parkway, SH2\Website Editions\G WEB EDITS\G-PROPOSED.dgn
G:\Grand Parkway, SH2\Website Editions\G WEB EDITS\G-PROPOSED.dgn