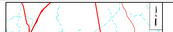

VICINITY MAP

DIAGRAMMATIC LAYOUT
HARRIS COUNTY
SH 99
FROM STA. 610+00
TO: IH 10

Texas Department of Transportation
HOUSTON DISTRICT

DATE:
ORIGINAL APPROVAL:
REVISIONAL APPROVAL:

DESIGN SPEED:

SH 99	70 MPH
FRONTAGE ROAD	45 MPH
RAMPS/DIRECT CONNECTORS	45 MPH
FM CITIES BEACH RD	35 MPH

PLAN LEGEND:

- EXISTING
- PROPOSED MAIN LANES
- PROPOSED BRIDGES
- PROPOSED FRONTAGE ROADS/TURNAROUNDS
- PROPOSED RAMPS/DIRECT CONNECTORS
- PROP. ROW
- EXISTING ROW
- EXISTING LANE DIRECTIONAL INDICATOR
- PROPOSED LANE DIRECTIONAL INDICATOR
- TOLL LOCATIONS

2012 AERIAL IMAGERY

Texas Department of Transportation

ATKINS
1250 WOOD BRANCH PARK DRIVE, SUITE 300
HOUSTON, TEXAS 77079
PHONE (713) 497-8100

DIAGRAMMATIC OF PROPOSED
STATE HIGHWAY IMPROVEMENTS
GRAND PARKWAY (SH 99) SEGMENT I-2

3187-01-005	3 OF 3
5/15/2014	SH99NTA01A43-3-MEB.dgn

0 150 300
SCALE 1" = 300'

PRELIMINARY

THIS PRINT IS FURNISHED FOR INFORMATION ONLY. THE PLAN INFORMATION OR OTHER DATA SHOWN HEREON IS NOT TO BE CONSTRUED AS FINAL. MUST NOT BE CONSTRUED AS FINAL.

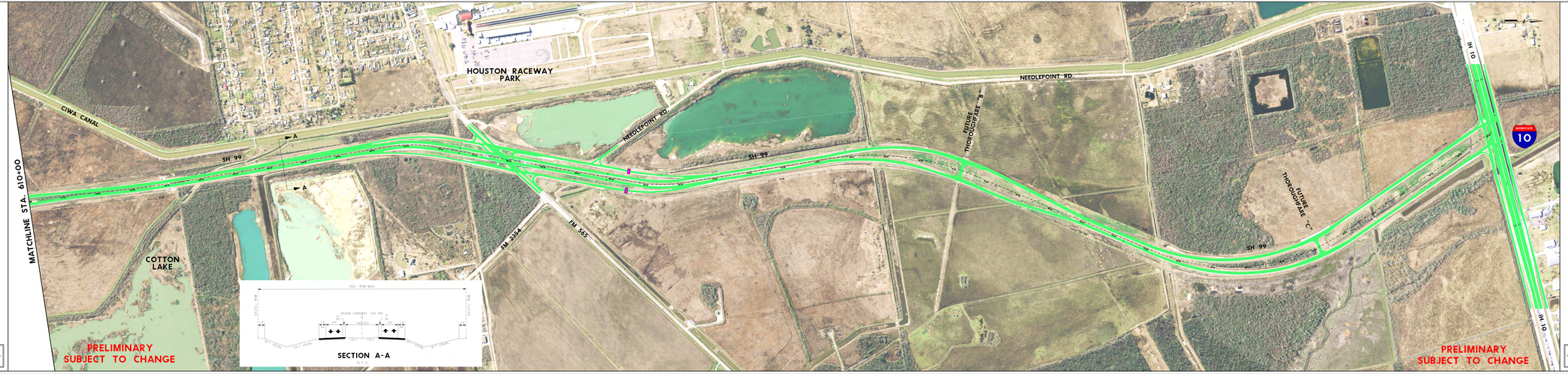

VICINITY MAP

DIAGRAMMATIC LAYOUT
HARRIS COUNTY
SH 99
FROM STA. 610+00
TO: IH 10

Texas Department of Transportation
HOUSTON DISTRICT

DATE:
ORIGINAL APPROVAL:
REVISIONAL APPROVAL:

DESIGN SPEED:

SH 99	70 MPH
FRONTAGE ROAD	45 MPH
RAMPS/DIRECT CONNECTORS	45 MPH
FM CITIES BEACH RD	35 MPH

PLAN LEGEND:

- EXISTING
- PROPOSED MAIN LANES
- PROPOSED BRIDGES
- PROPOSED FRONTAGE ROADS/TURNAROUNDS
- PROPOSED RAMPS/DIRECT CONNECTORS
- PROP. ROW
- EXISTING ROW
- EXISTING LANE DIRECTIONAL INDICATOR
- PROPOSED LANE DIRECTIONAL INDICATOR
- TOLL LOCATIONS

2012 AERIAL IMAGERY

Texas Department of Transportation

ATKINS
1250 WOOD BRANCH PARK DRIVE, SUITE 300
HOUSTON, TEXAS 77079
PHONE (713) 497-8100

DIAGRAMMATIC OF PROPOSED
STATE HIGHWAY IMPROVEMENTS
GRAND PARKWAY (SH 99) SEGMENT I-2

3187-01-005	3 OF 3
5/15/2014	SH99NTA01A43-3-MEB.dgn

0 150 300
SCALE 1" = 300'

PRELIMINARY

THIS PRINT IS FURNISHED FOR INFORMATION ONLY. THE PLAN INFORMATION OR OTHER DATA SHOWN HEREON IS NOT TO BE CONSTRUED AS FINAL. MUST NOT BE CONSTRUED AS FINAL.