

CK: DW: CK: DW:

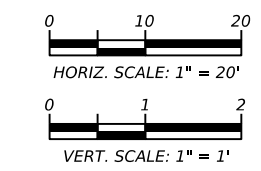
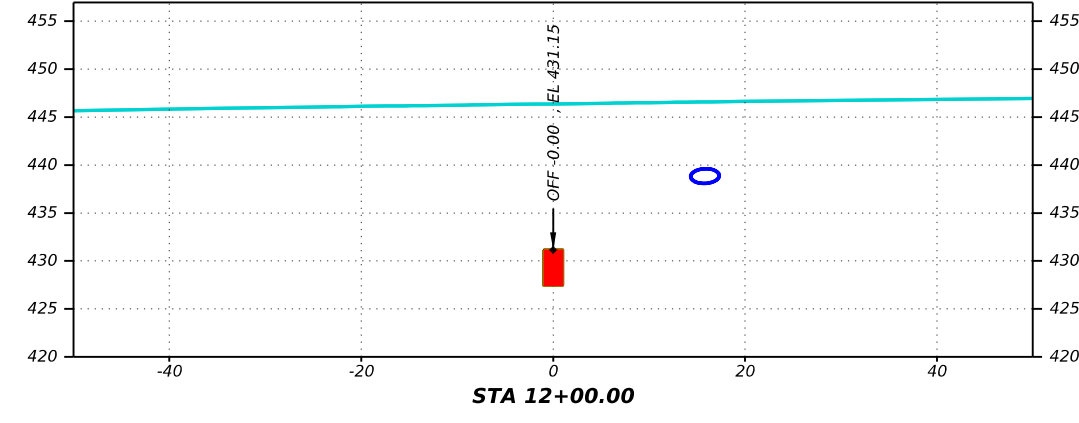
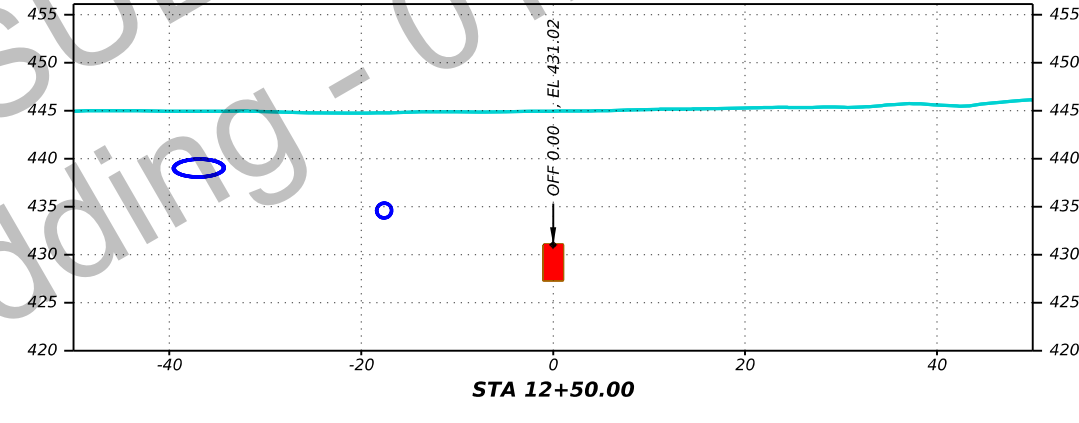
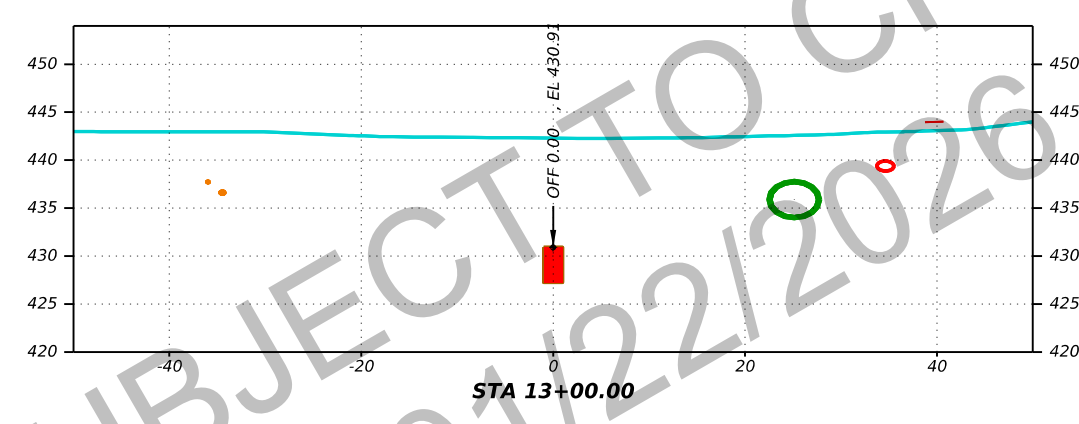
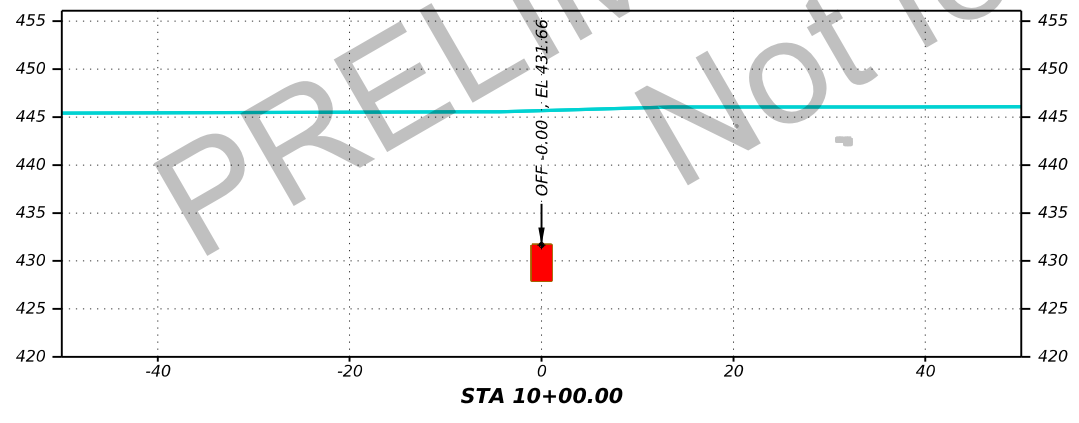
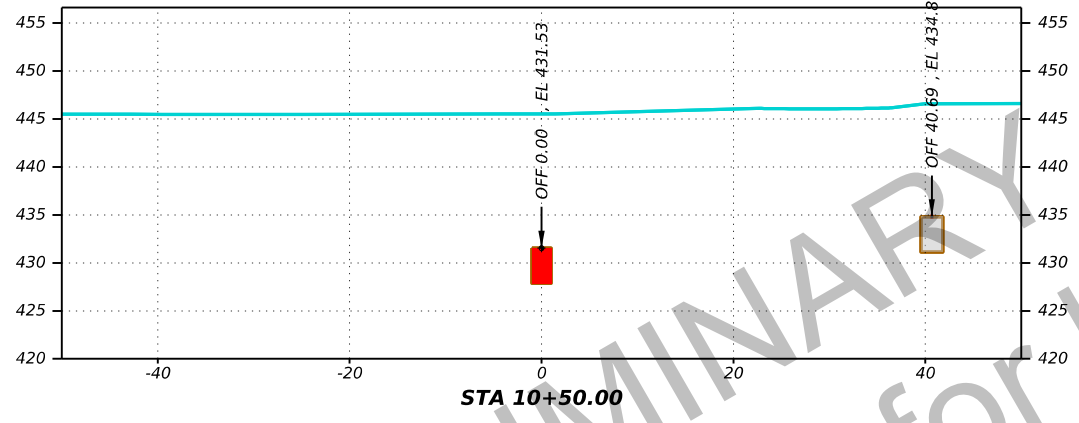
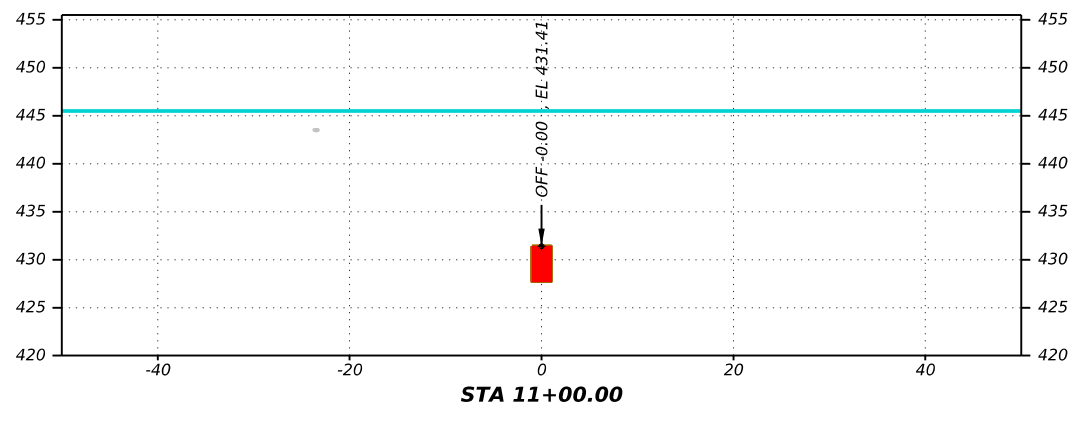
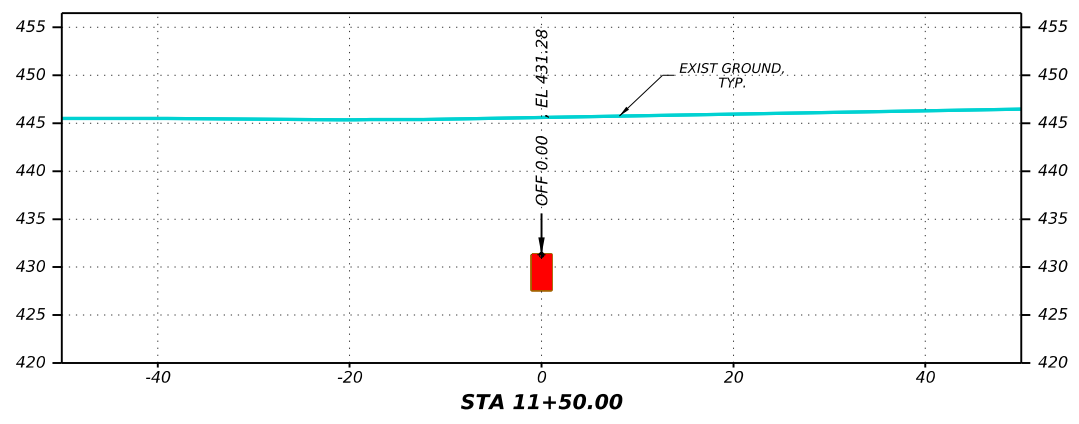

DATE: 1/14/2026 12:24:58 PM
 FILE: c:\hz-pw\working\hz-pw-bentley.com_hz-pw-01\briones@huitt-zollars.com\dms31013\C764301-XS-KING-01.dgn

PRELIMINARY - SUBJECT TO CHANGE
 Not for bidding - 01/22/2026

HUITT ZOLLARS HUITT-ZOLLARS, INC.
 9600 N. MO PAC EXPY,
 SUITE 420,
 AUSTIN, TEXAS 78759-6507
 Firm No. F-761

Texas Department of Transportation

**IH 35 CAPEX-C POWER TO PUMP STATION AT US 183
 KINGSBERY DUCT BANK
 CROSS-SECTIONS
 STA 10+00 TO STA 13+00**

© TxDOT 2026

CONT	SECT	JOB	HIGHWAY
0914	04	377	VARIOUS
DIST	COUNTY	SHEET NO.	
AUS	TRAVIS	1	

CK: DW: CK: DW:

DATE: 1/14/2026 12:25:03 PM
 FILE: c:\hz-pw\working\hz-pw_bentley.com_hz-pw-01\friones@huitt-zollars.com\dms31013\C764301-XS-KING-01.dgn

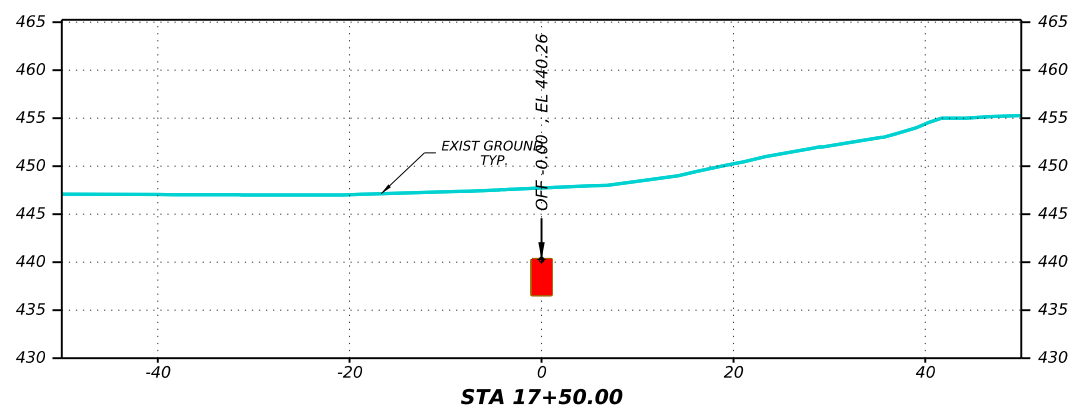

STA 17+50.00

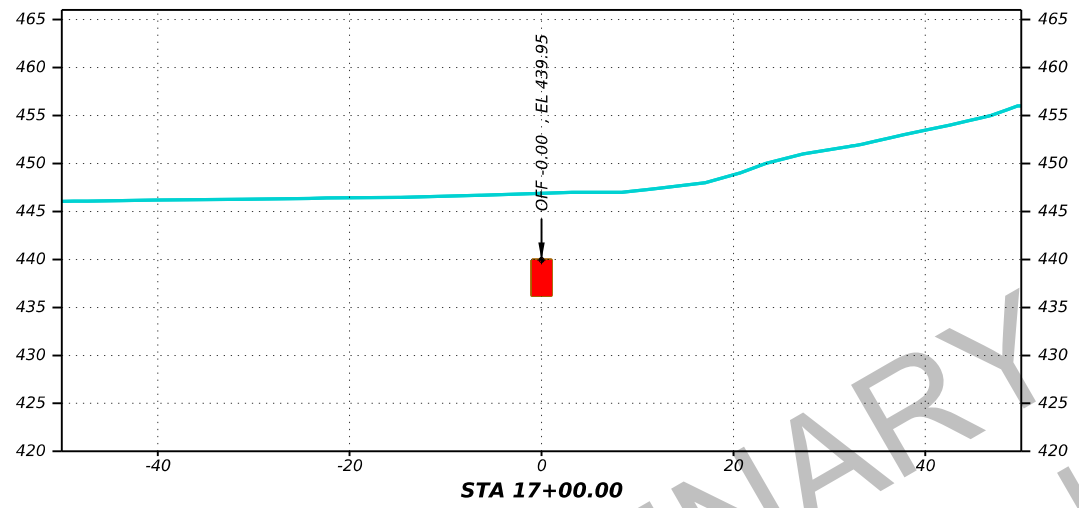

STA 17+00.00

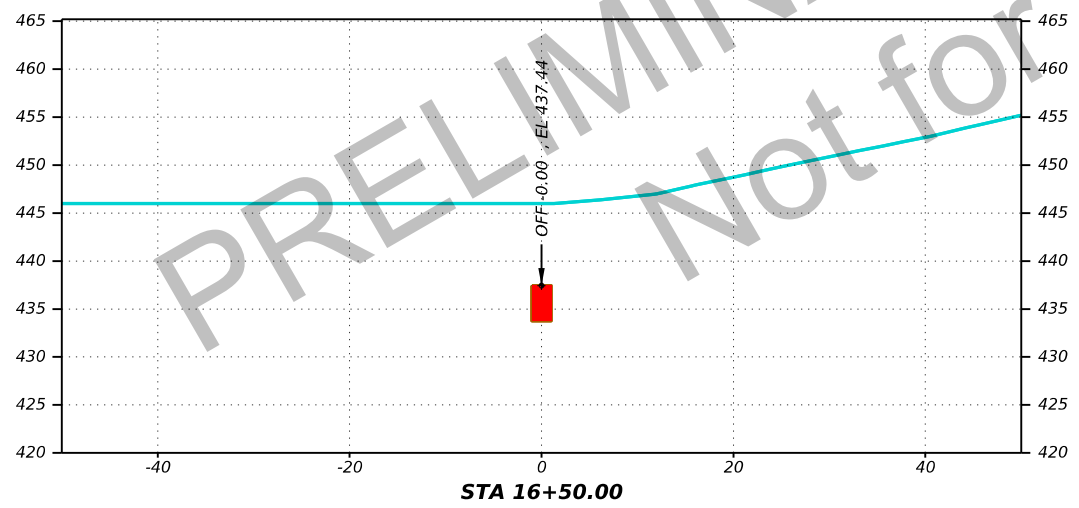

STA 16+50.00

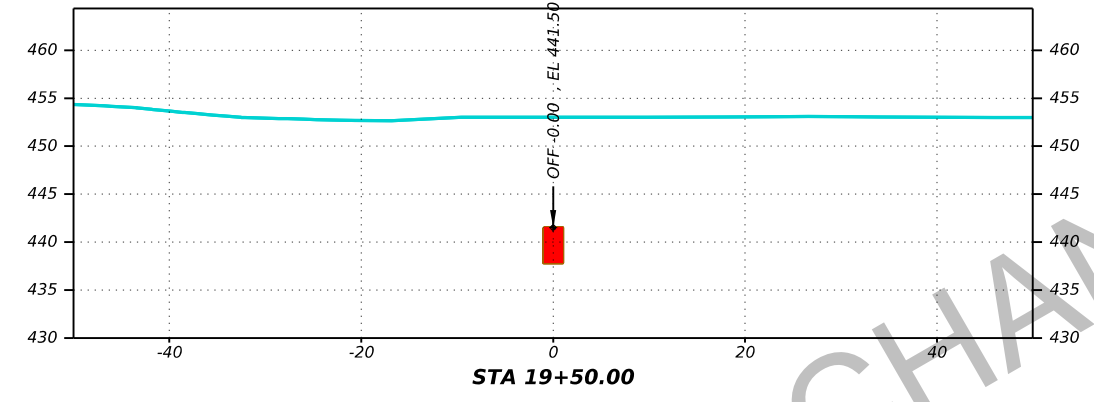

STA 19+50.00

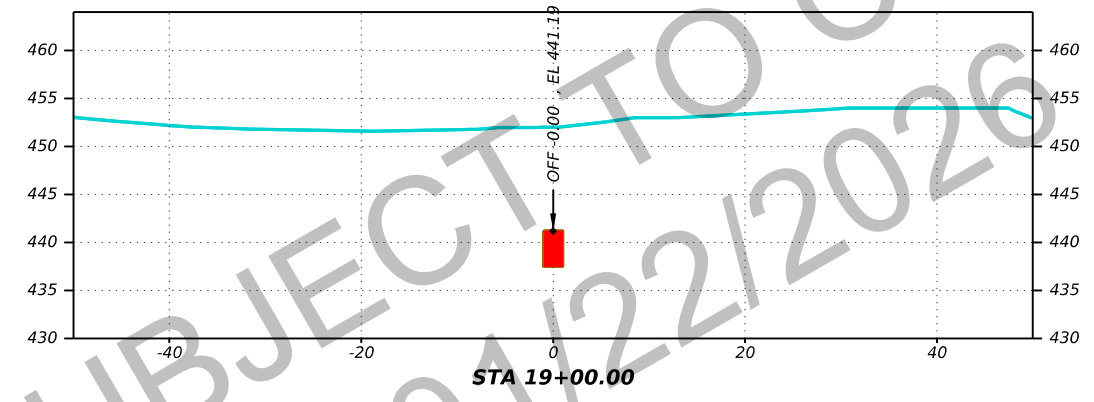

STA 19+00.00

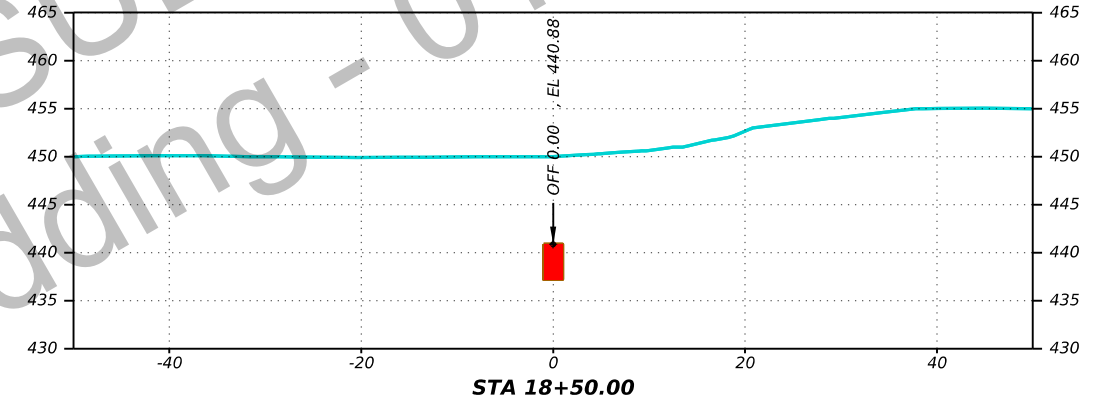

STA 18+50.00

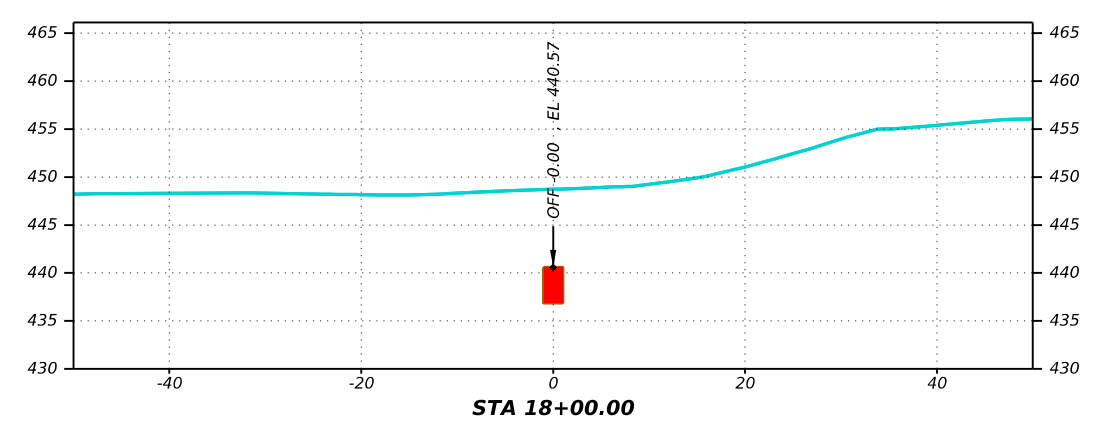

STA 18+00.00

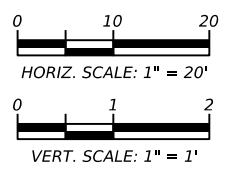

PRELIMINARY - SUBJECT TO CHANGE
 Not for bidding - 01/22/2026

HUITT ZOLLARS
 HUITT-ZOLLARS, INC.
 9600 N. MOPAC EXPY., SUITE 420, AUSTIN, TEXAS 78759-6507
 Firm No. F-761

Texas Department of Transportation

**IH 35 CAPEX-C POWER TO PUMP STATION AT US 183
 KINGSBERY DUCT BANK
 CROSS-SECTIONS
 STA 16+50 TO STA 19+50**

© TxDOT 2026

CONT	SECT	JOB	HIGHWAY
0914	04	377	VARIOUS
DIST	COUNTY	SHEET NO.	
AUS	TRAVIS	3	

CK: DW: CK: DW:

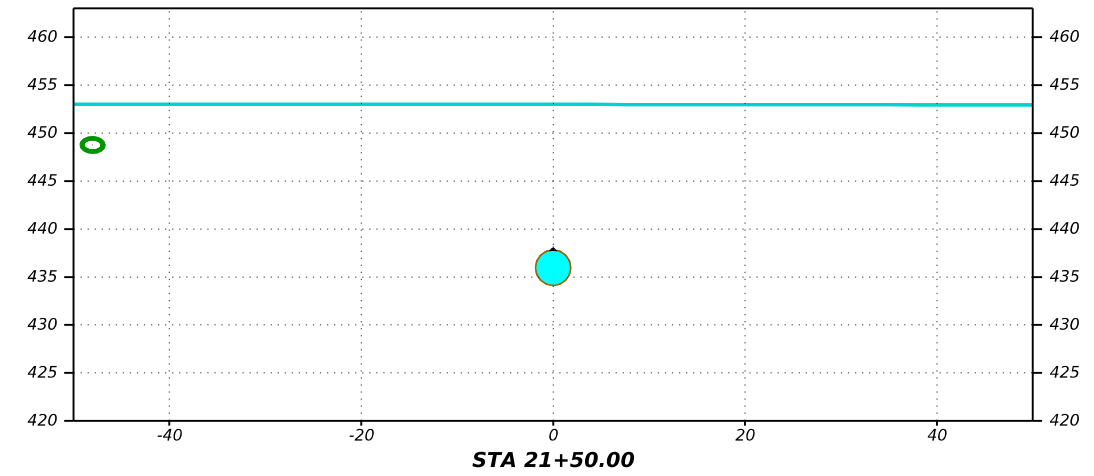
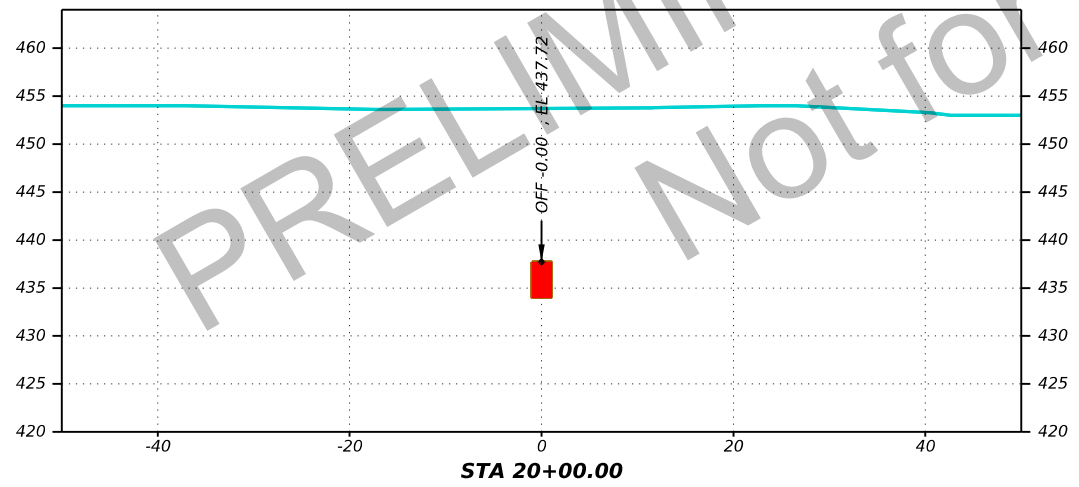
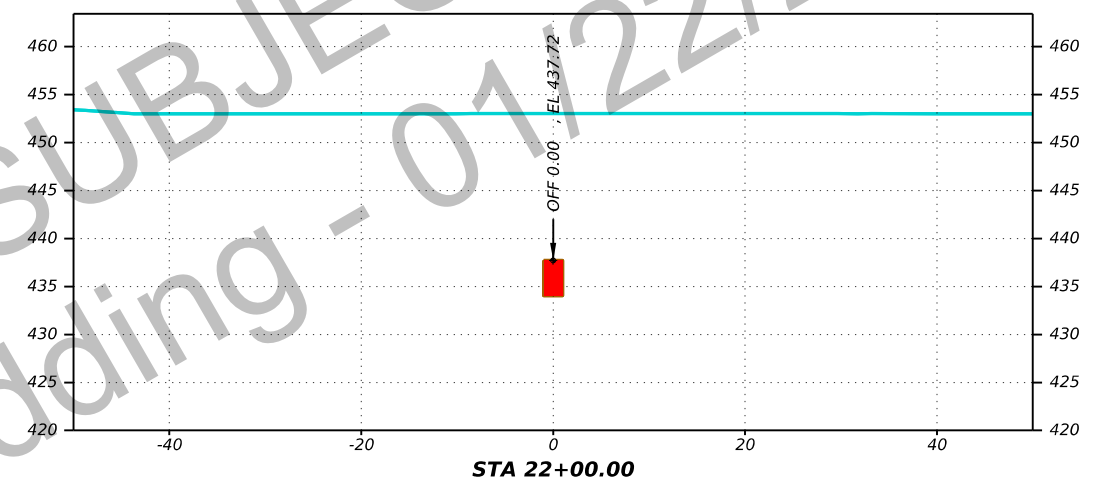
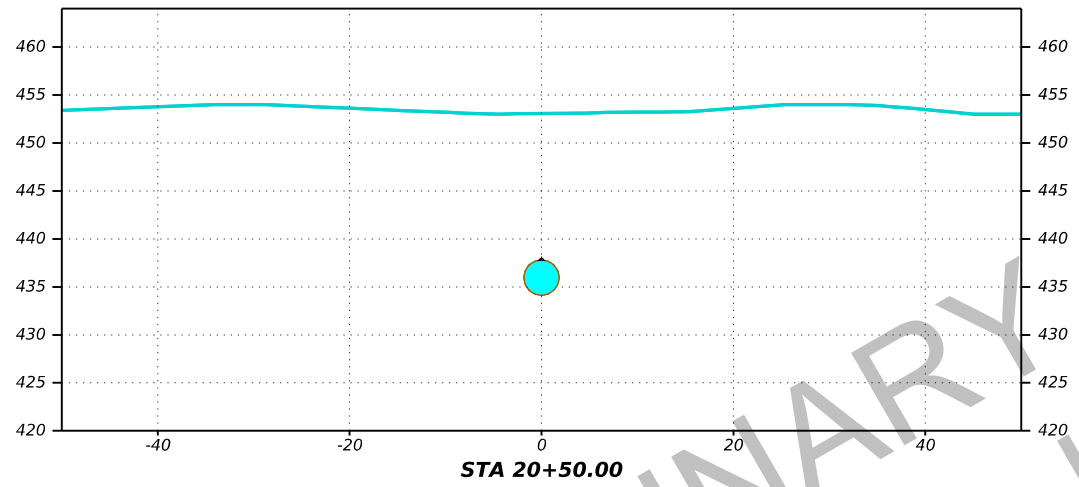
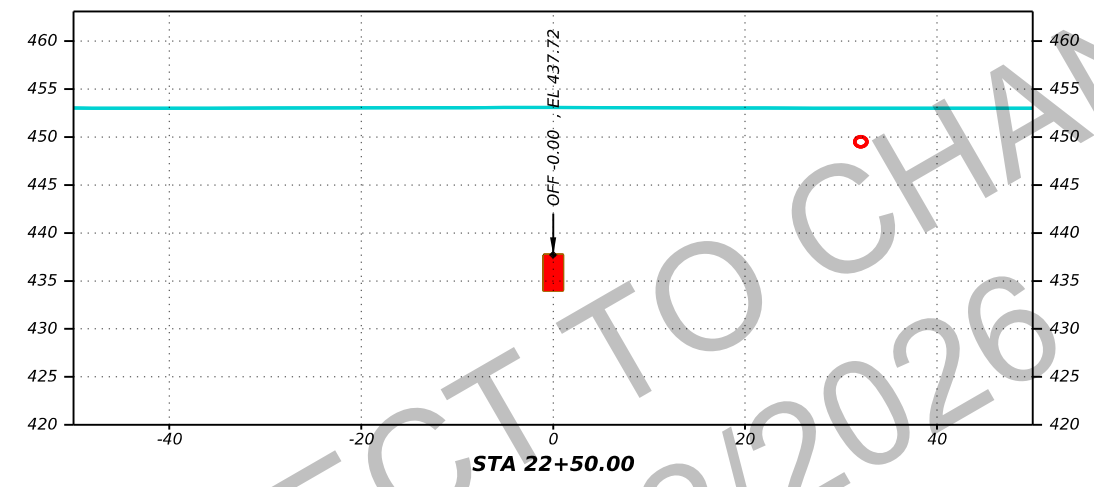
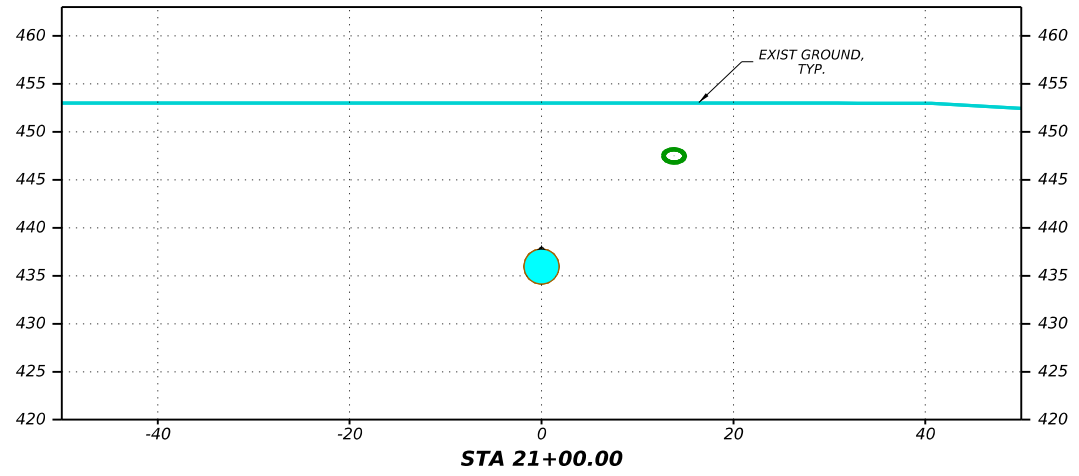
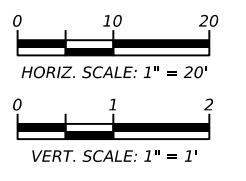

DATE: 1/14/2026 12:25:04 PM
FILE: c:\hz-pwworking\hz-pw-bentley.com_hz-pw-01\friones@huitt-zollars.com\dms31013\C764301-XS-KING-01.dgn

PRELIMINARY - SUBJECT TO CHANGE
Not for bidding - 01/22/2026

HUITT ZOLLARS
HUETT-ZOLLARS, INC.
9600 N. MO PAC EXPY,
SUITE 420,
AUSTIN, TEXAS 78759-6507
Firm No. F-761

Texas Department of Transportation

**IH 35 CAPEX-C POWER TO PUMP STATION AT US 183
KINGSBERY DUCT BANK
CROSS-SECTIONS
STA 20+00 TO STA 22+50**

© TxDOT 2026

CONT	SECT	JOB	HIGHWAY
0914	04	377	VARIOUS
DIST	COUNTY	SHEET NO.	
AUS	TRAVIS	4	

CK:
DW:
CK:
DW:

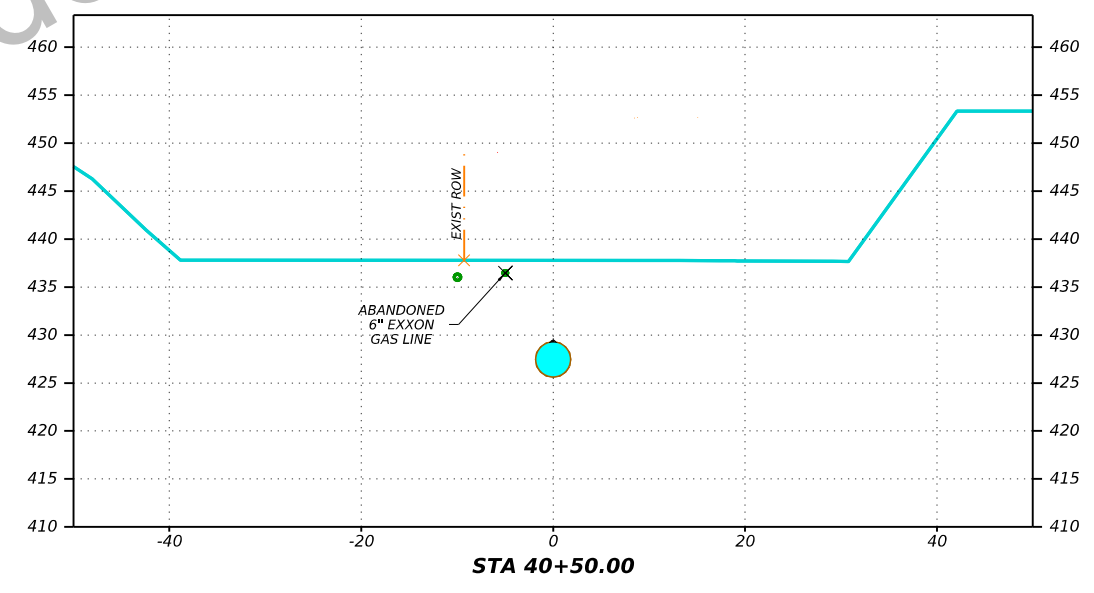
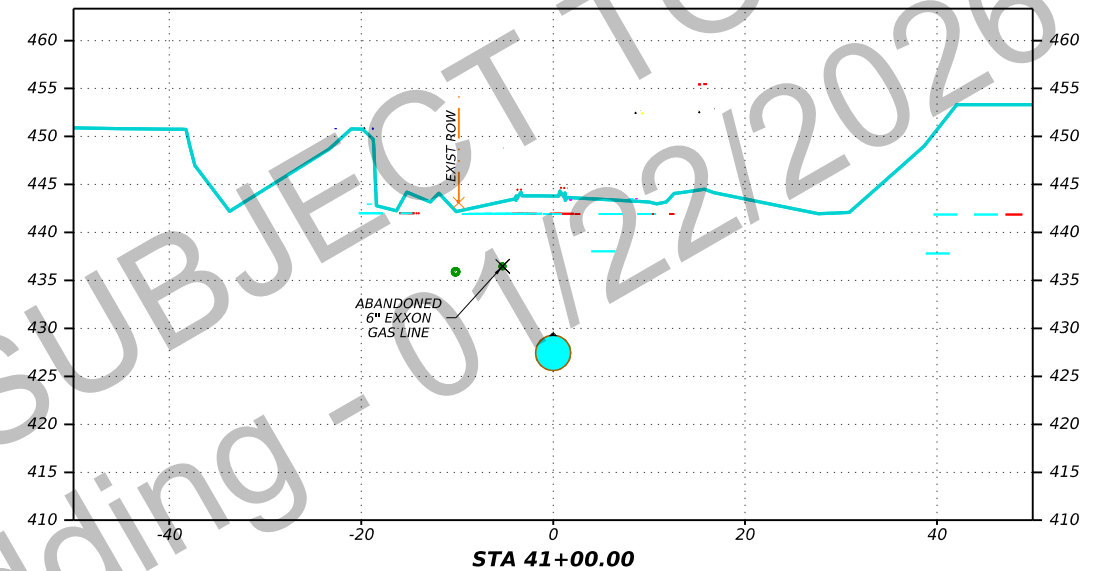
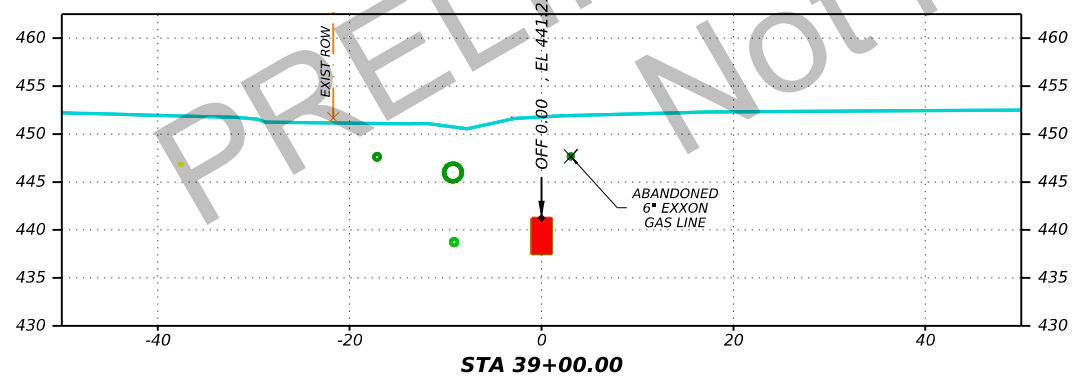
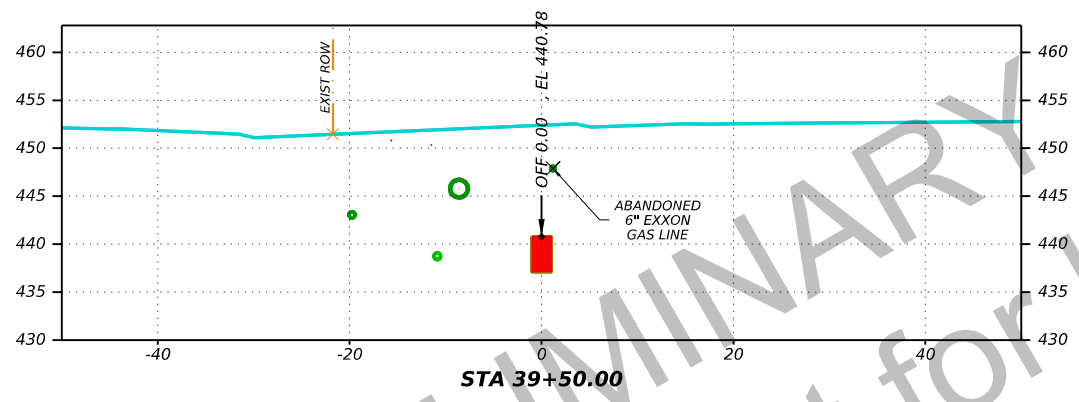
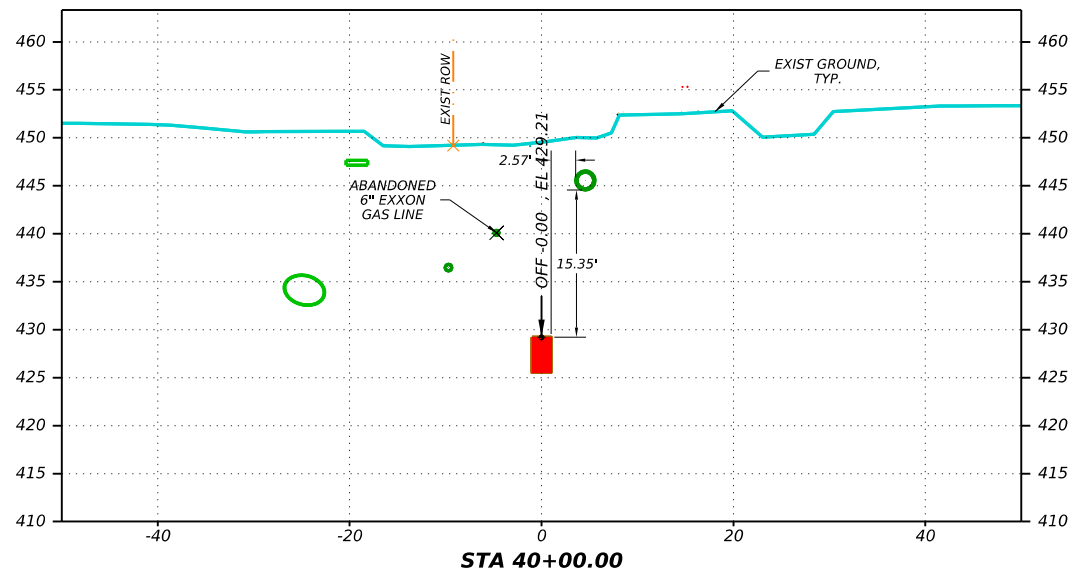
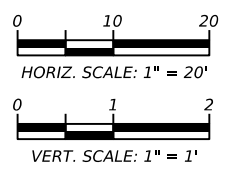

DATE: 1/14/2026 12:25:15 PM
FILE: c:\hz-p\working\hz-pw-bentley.com_hz-pw-01\friones@huitt-zollars.com\dms31013\C764301-XS-KING-01.dgn

PRELIMINARY - SUBJECT TO CHANGE
Not for bidding - 01/22/2026



HUITT-ZOLLARS, INC.
9600 N. MO PAC EXPY,
SUITE 420,
AUSTIN, TEXAS 78759-6507
Firm No. F-761



IH 35 CAPEX-C POWER TO
PUMP STATION AT US 183
KINGSBERY DUCT BANK
CROSS-SECTIONS
STA 39+00 TO STA 41+00

© TxDOT 2026			
CONT	SECT	JOB	HIGHWAY
0914	04	377	VARIOUS
DIST		COUNTY	SHEET NO.
AUS		TRAVIS	9

CK: DW: CK: DW:

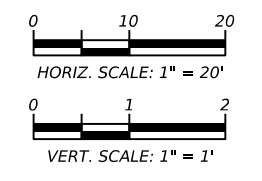
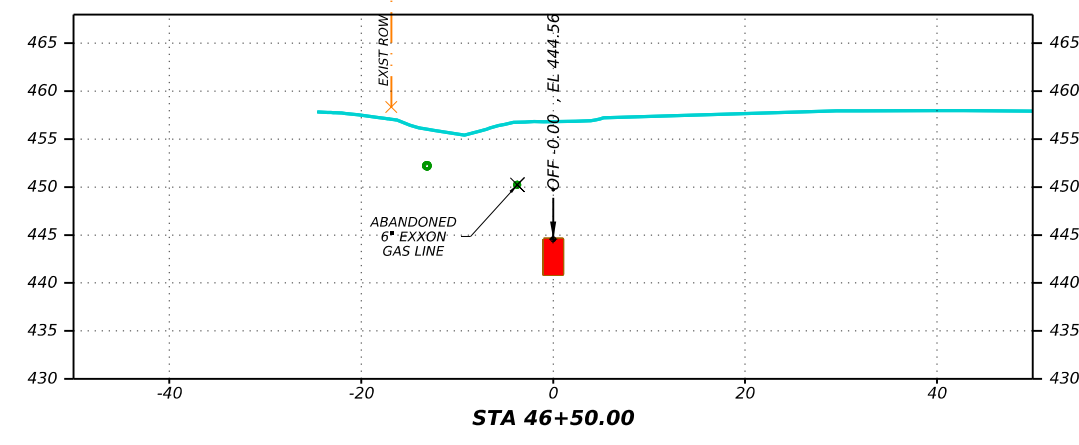
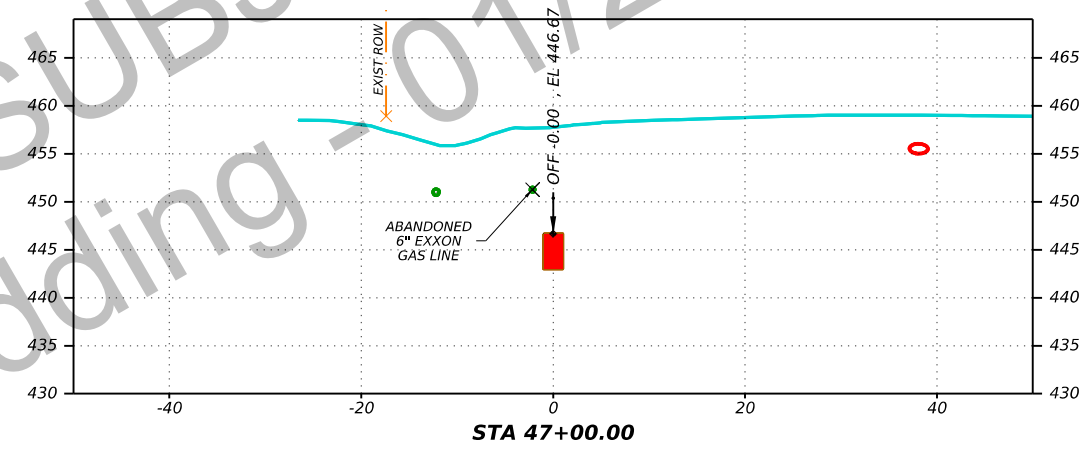
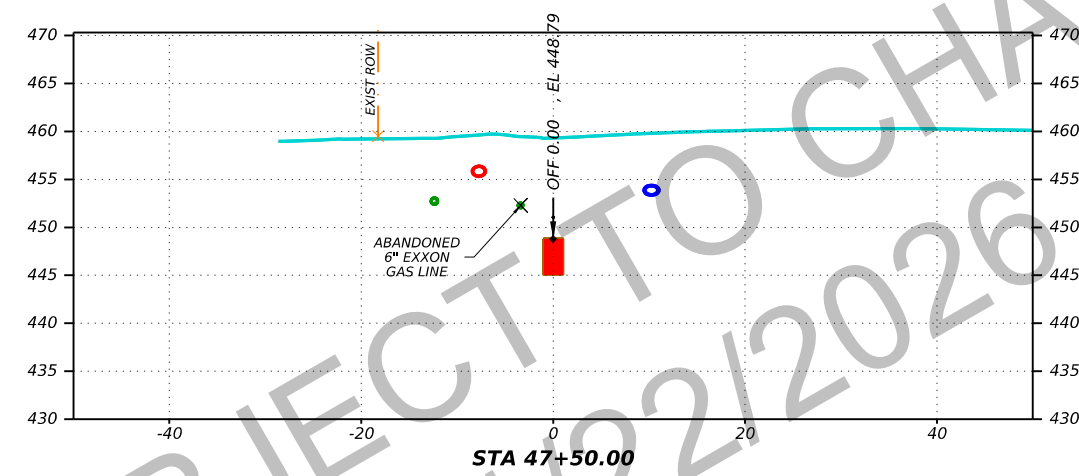
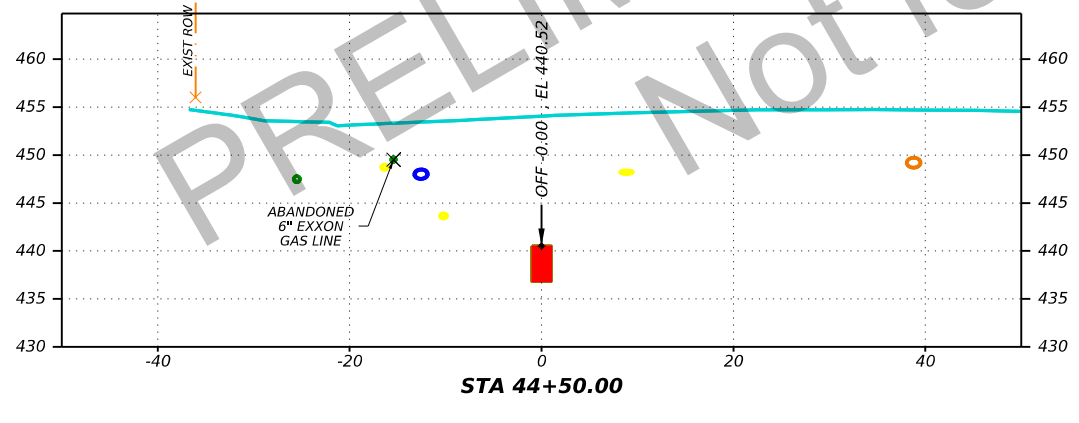
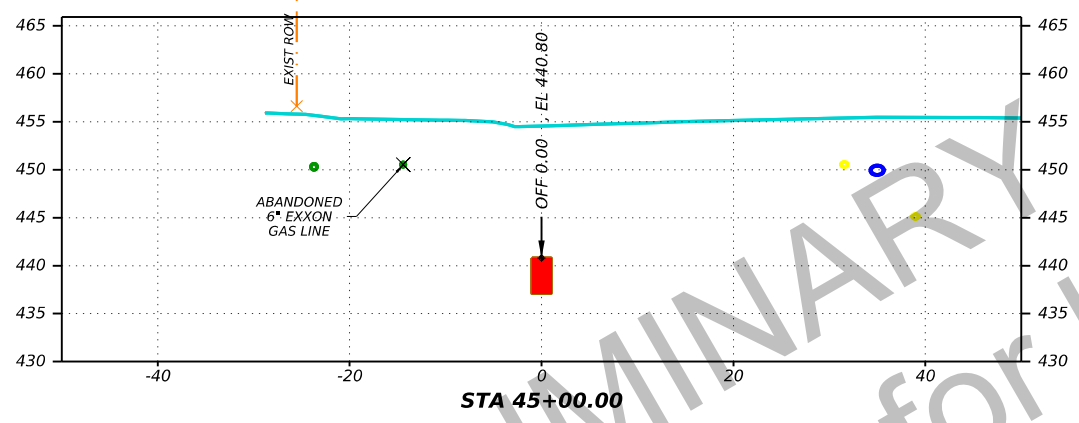
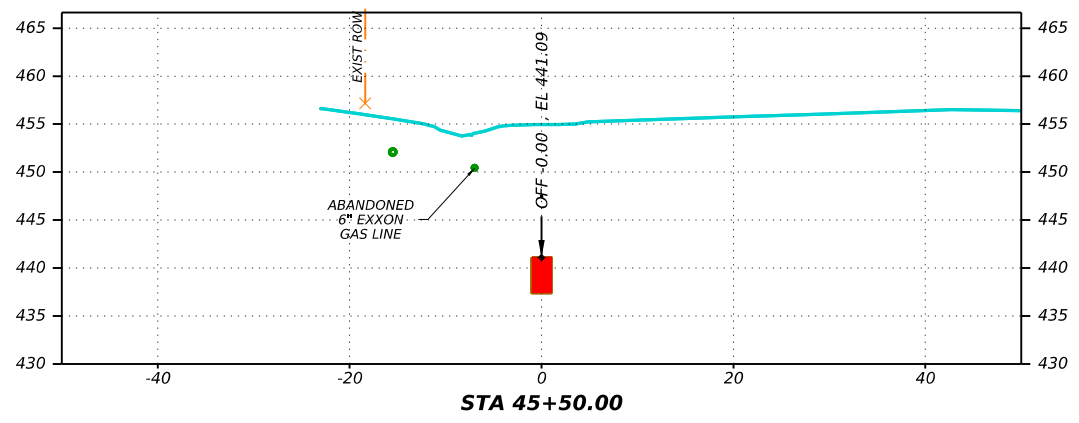
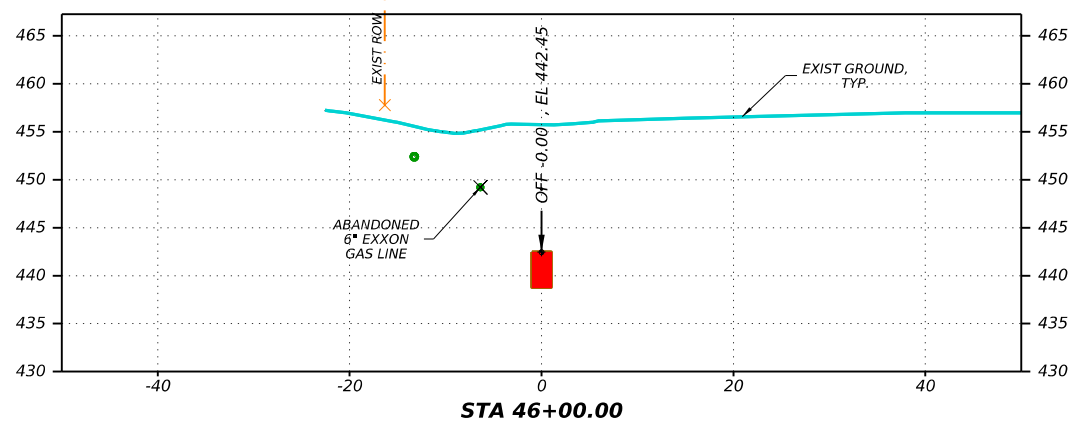

DATE: 1/14/2026 12:25:26 PM
 FILE: c:\hz-pw\working\hz-pw_bentley.com_hz-pw-01\friones@huitt-zollars.com\dms31013\C764301-XS-KING-01.dgn

PRELIMINARY - SUBJECT TO CHANGE
 Not for bidding - 01/22/2026

HUITT ZOLLARS HUITT-ZOLLARS, INC.
 9600 N. MO PAC EXPY., SUITE 420, AUSTIN, TEXAS 78759-6507
 Firm No. F-761

Texas Department of Transportation

**IH 35 CAPEX-C POWER TO PUMP STATION AT US 183
 KINGSBERY DUCT BANK
 CROSS-SECTIONS
 STA 44+50 TO STA 47+50**

© TxDOT 2026

CONT	SECT	JOB	HIGHWAY
0914	04	377	VARIOUS
DIST	COUNTY	SHEET NO.	
AUS	TRAVIS	11	

CK: DW: CK: DW:

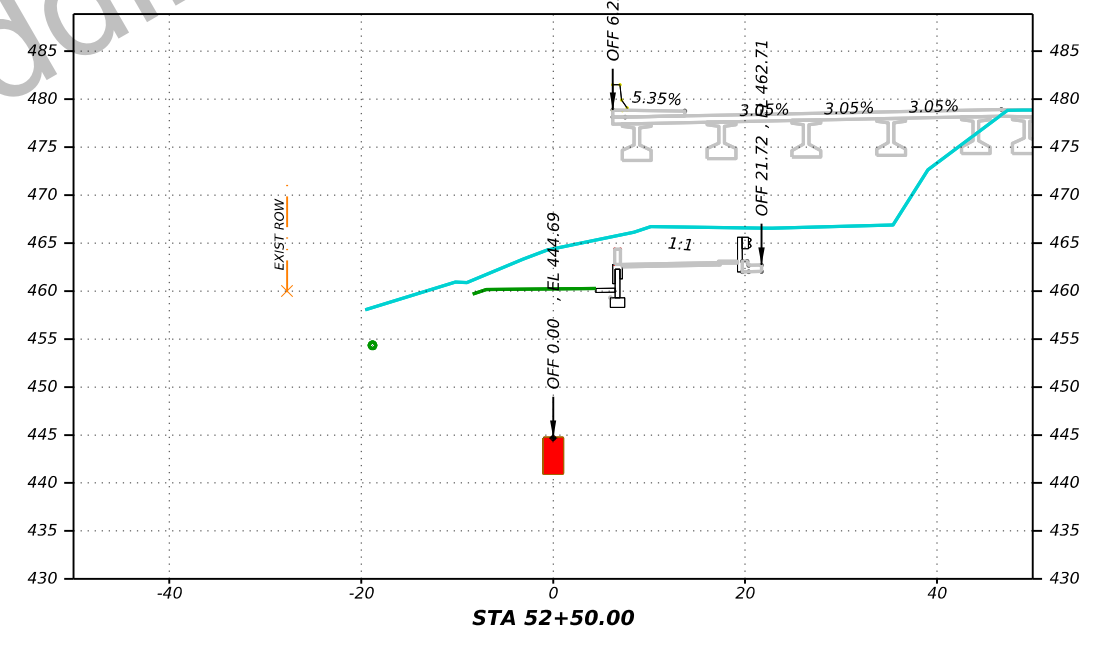
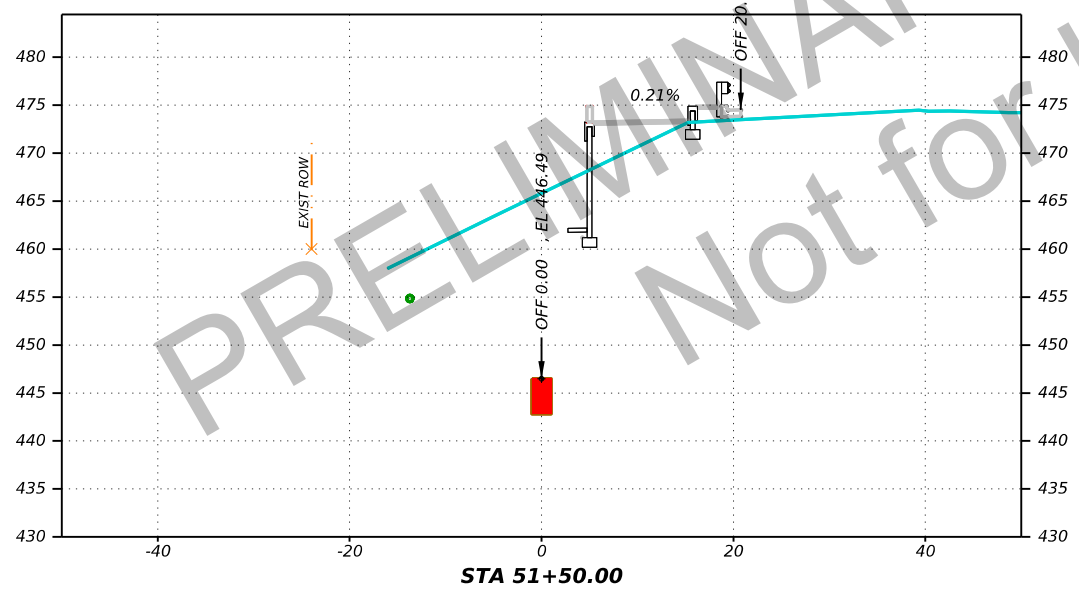
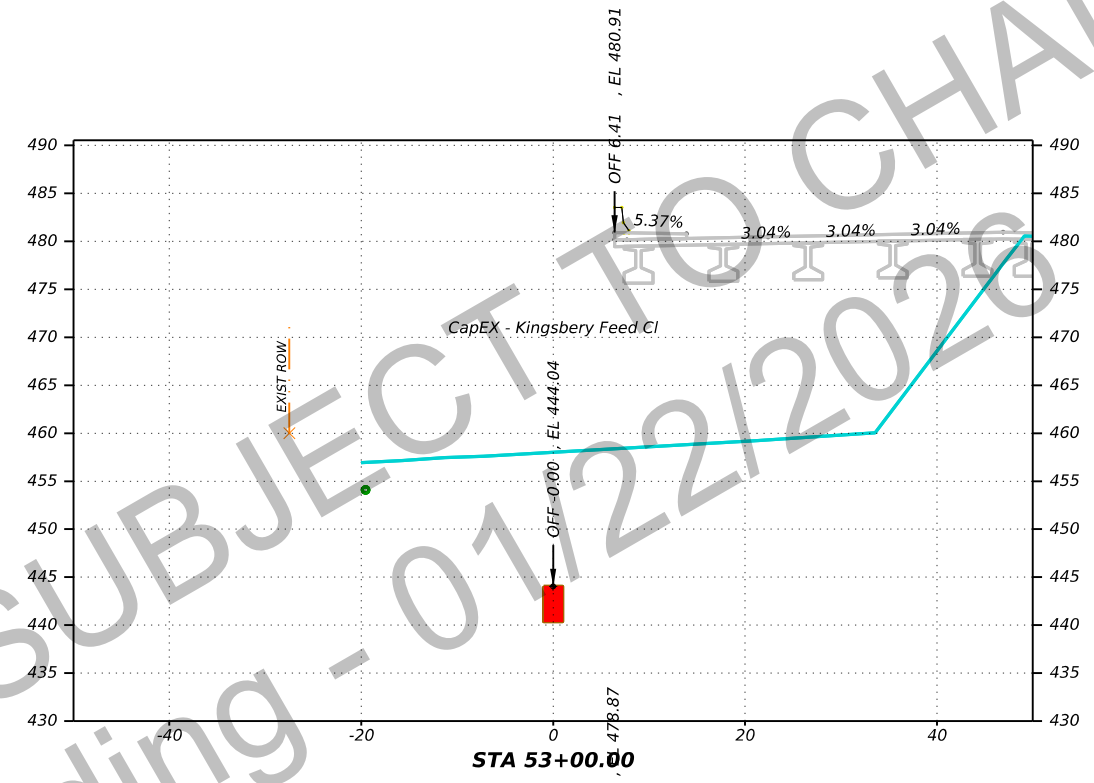
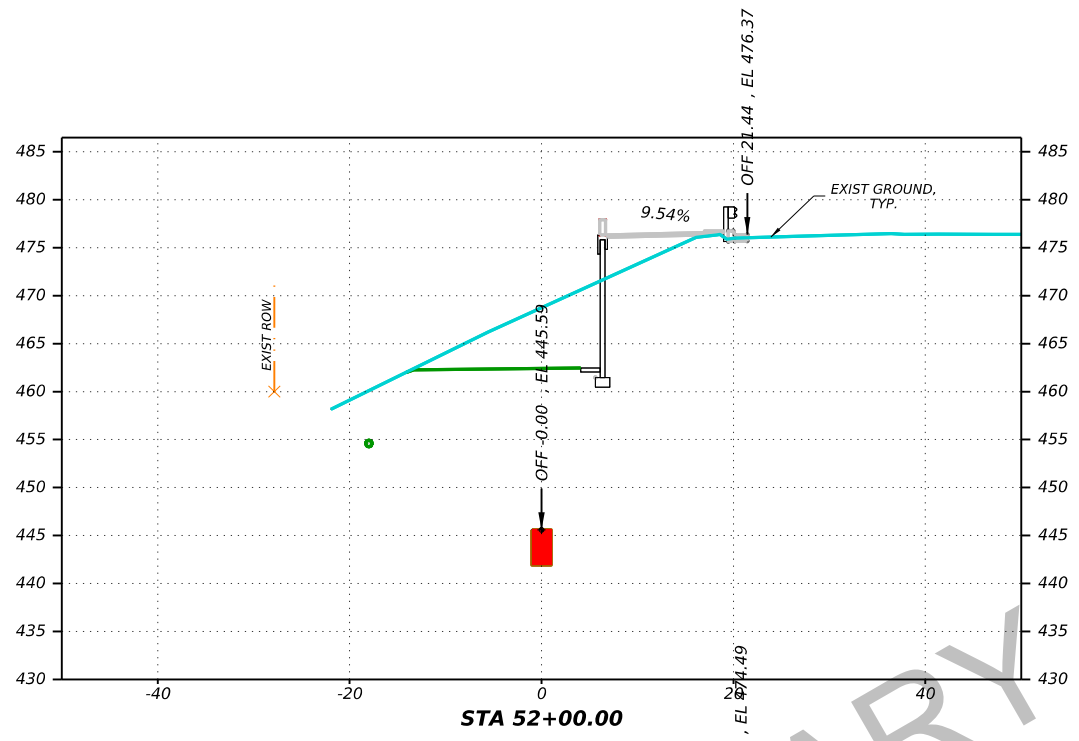
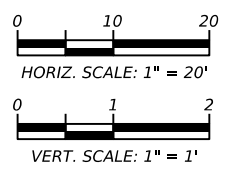

DATE: 1/14/2026 12:25:31 PM
FILE: c:\hz-pw\working\hz-pw_bentley.com_hz-pw-01\friones@huitt-zollars.com\dms31013\C764301-XS-KING-01.dgn

PRELIMINARY - SUBJECT TO CHANGE
Not for bidding - 01/22/2026

HUITT-ZOLLARS, INC.
9600 N. MO PAC EXPY,
SUITE 420,
AUSTIN, TEXAS 78759-6507
Firm No. F-761

IH 35 CAPEX-C POWER TO
PUMP STATION AT US 183
KINGSBERY DUCT BANK
CROSS-SECTIONS
STA 51+50 TO STA 53+00

© TxDOT 2026			
CONT	SECT	JOB	HIGHWAY
0914	04	377	VARIOUS
DIST		COUNTY	SHEET NO.
AUS		TRAVIS	13

CK:
DW:
CK:
DW:

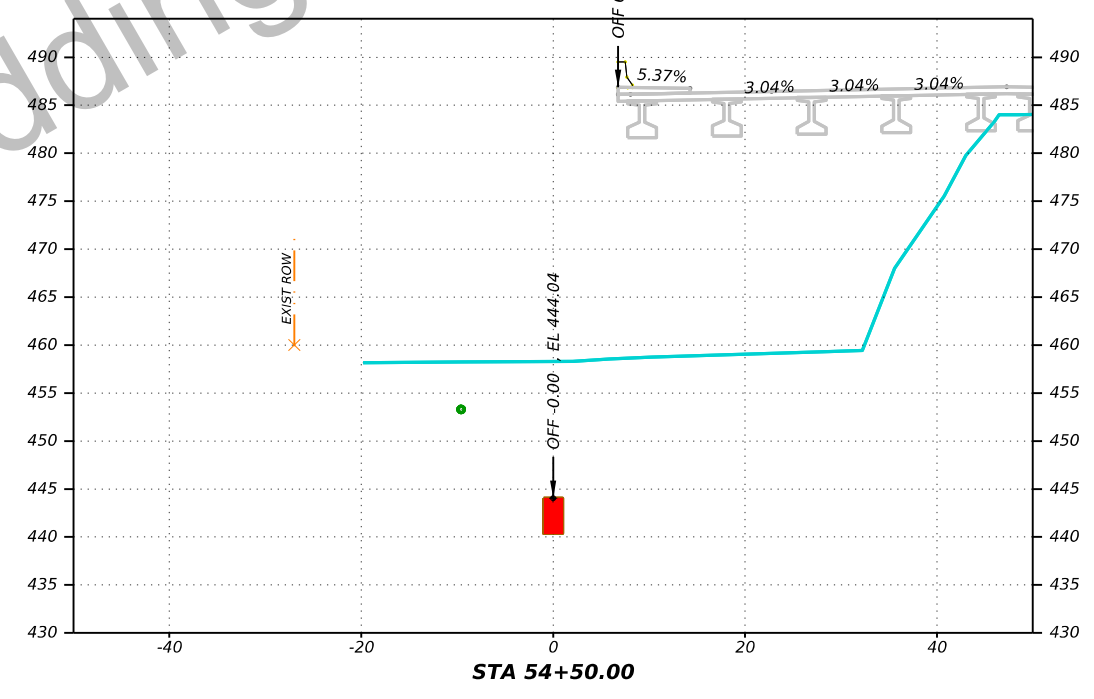
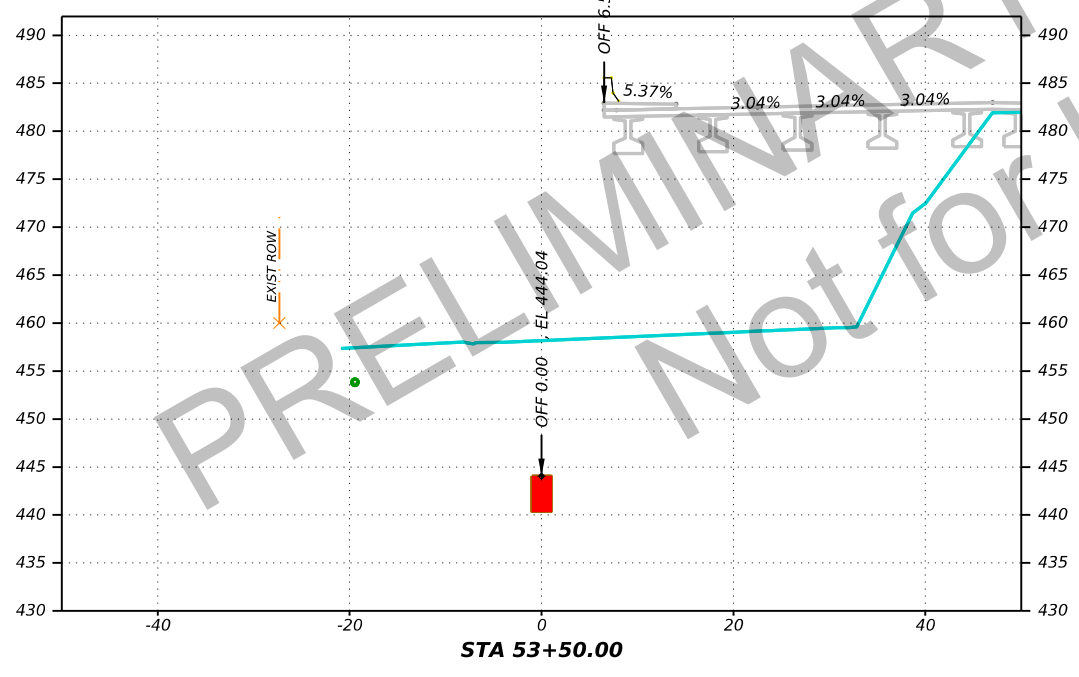
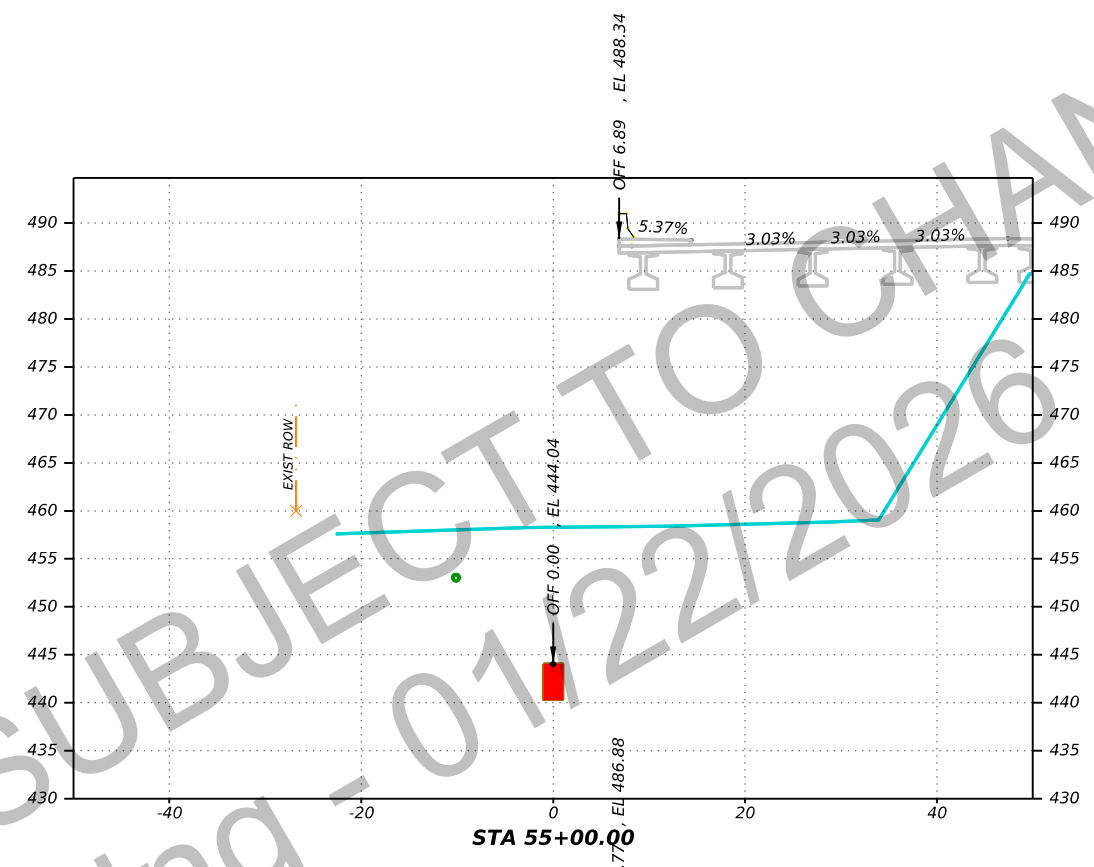
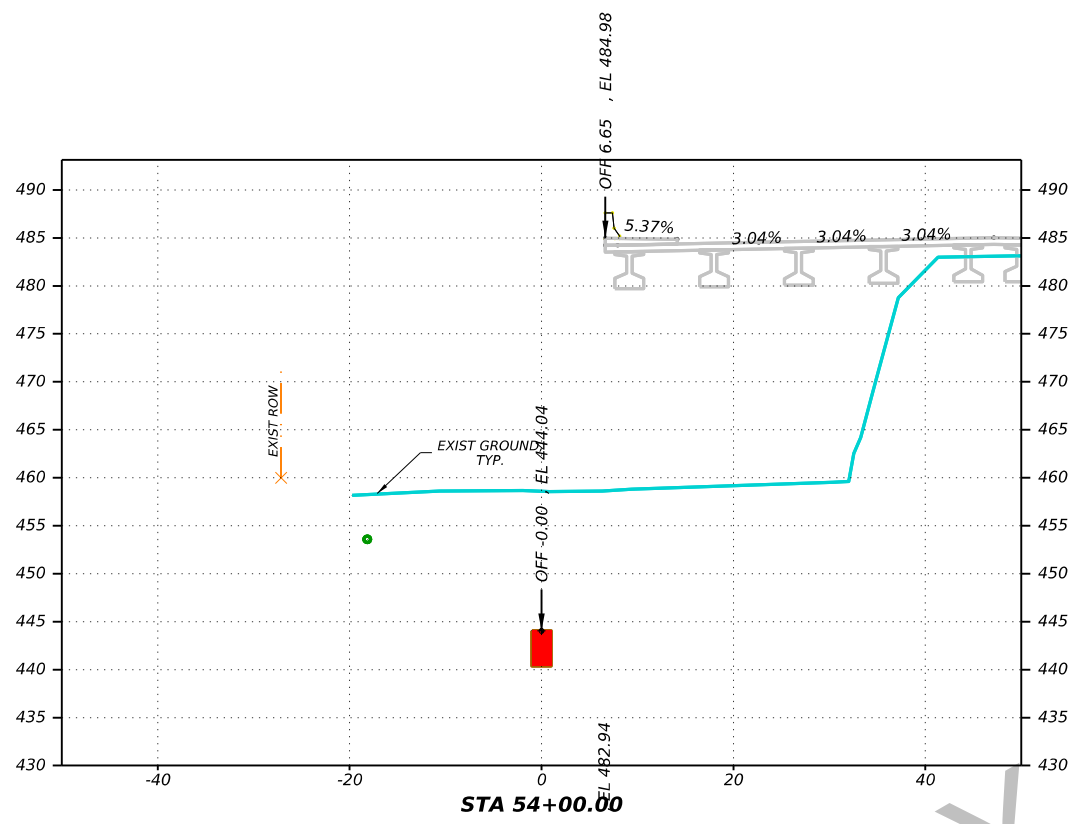
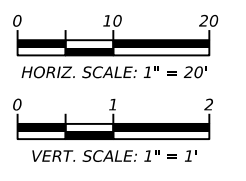

DATE: 1/14/2026 12:25:33 PM
FILE: c:\hz-pw\working\hz-pw-bentley.com_hz-pw-01\friones@huitt-zollars.com\dms31013\C764301-XS-KING-01.dgn

PRELIMINARY - SUBJECT TO CHANGE
Not for bidding - 01/22/2026

HUITT-ZOLLARS, INC.
9600 N. MO PAC EXPY,
SUITE 420,
AUSTIN, TEXAS 78759-6507
Firm No. F-761

Texas Department of Transportation

IH 35 CAPEX-C POWER TO PUMP STATION AT US 183
KINGSBERY DUCT BANK
CROSS-SECTIONS
STA 53+50 TO STA 55+00

© TxDOT 2026

CONT	SECT	JOB	HIGHWAY
0914	04	377	VARIOUS
DIST		COUNTY	SHEET NO.
AUS		TRAVIS	14

CK: DW: CK: DW:

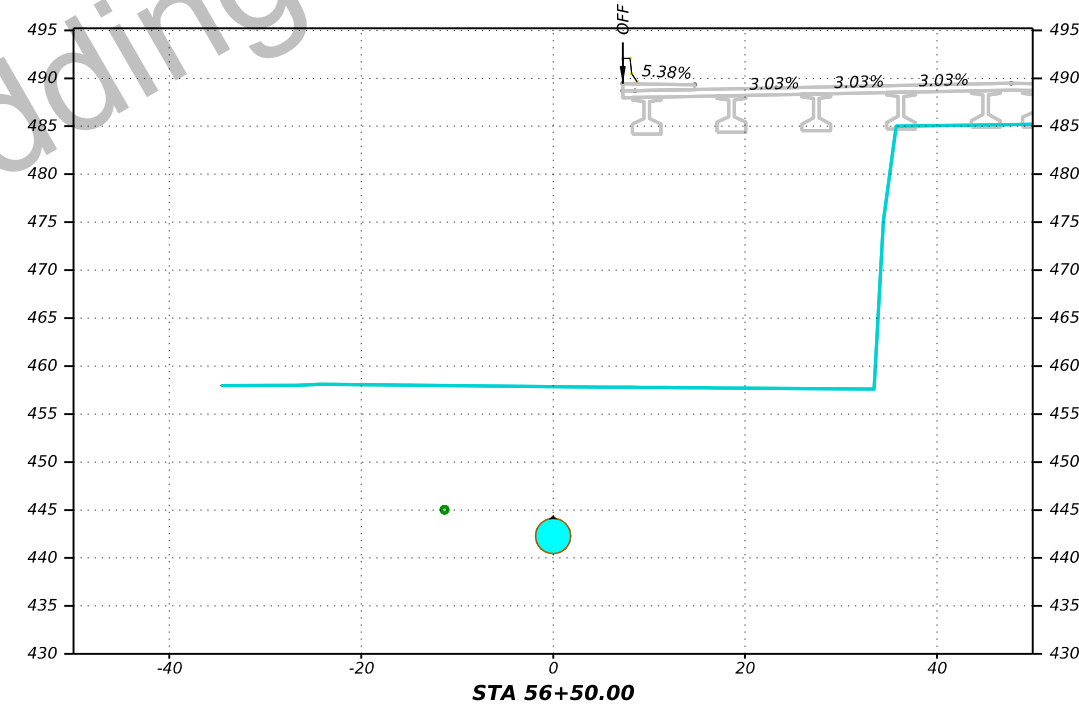
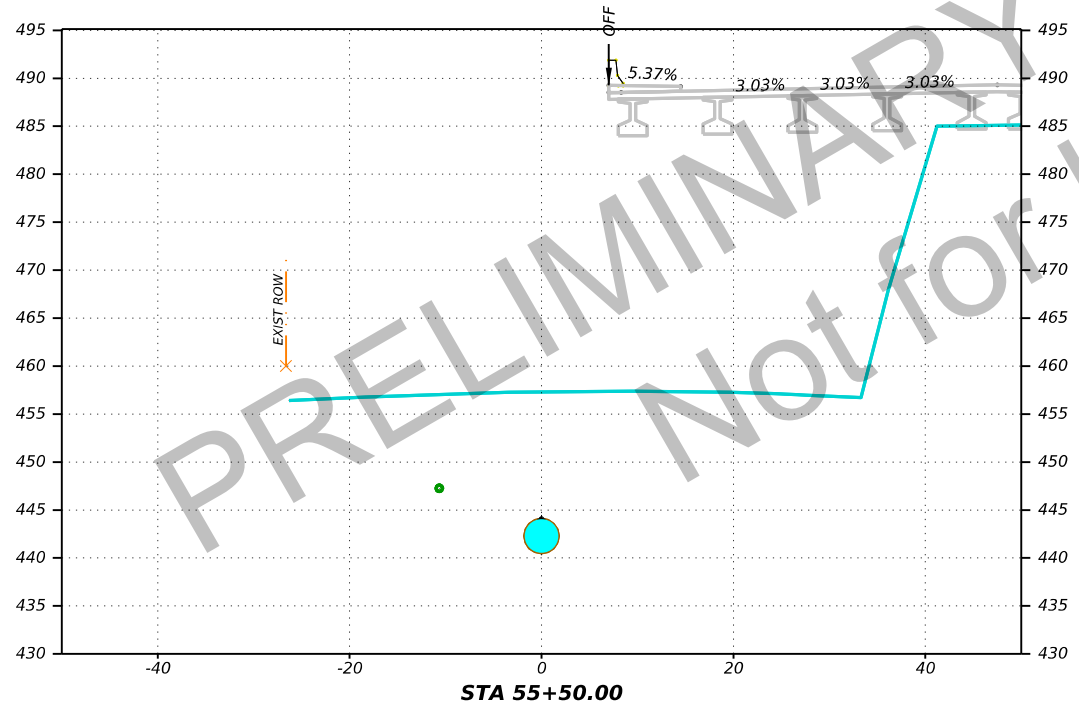
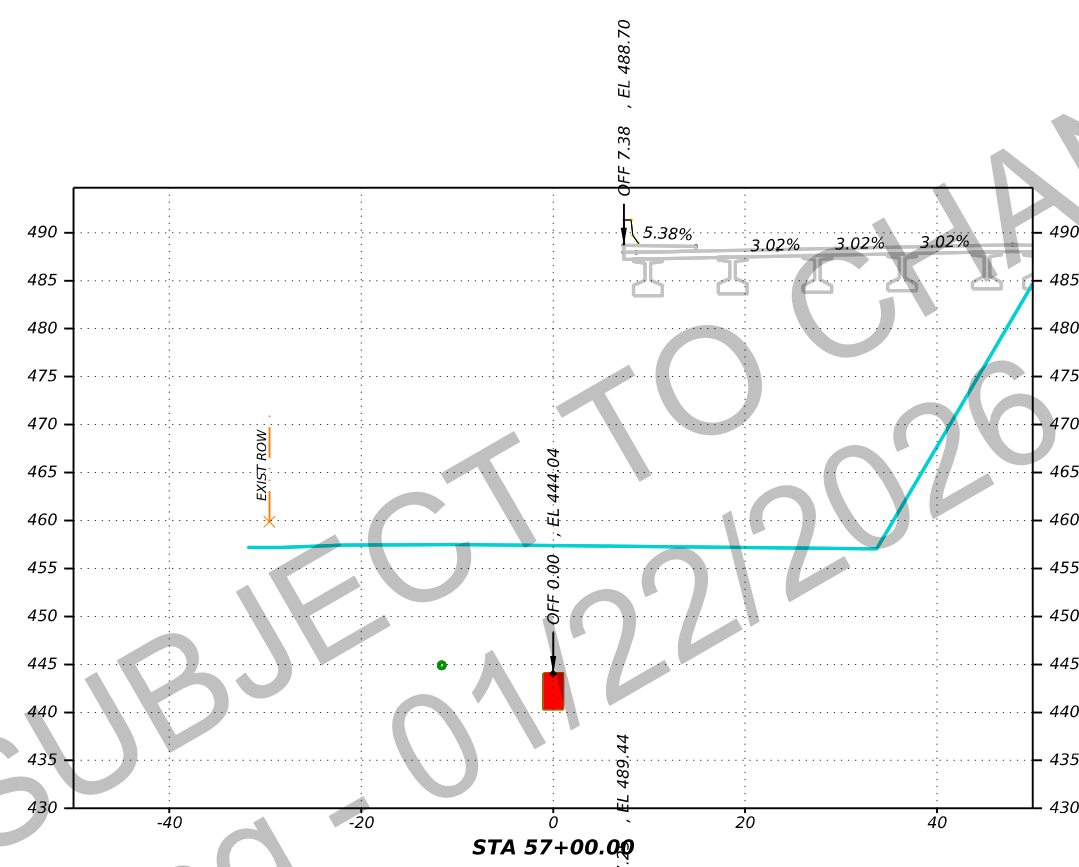
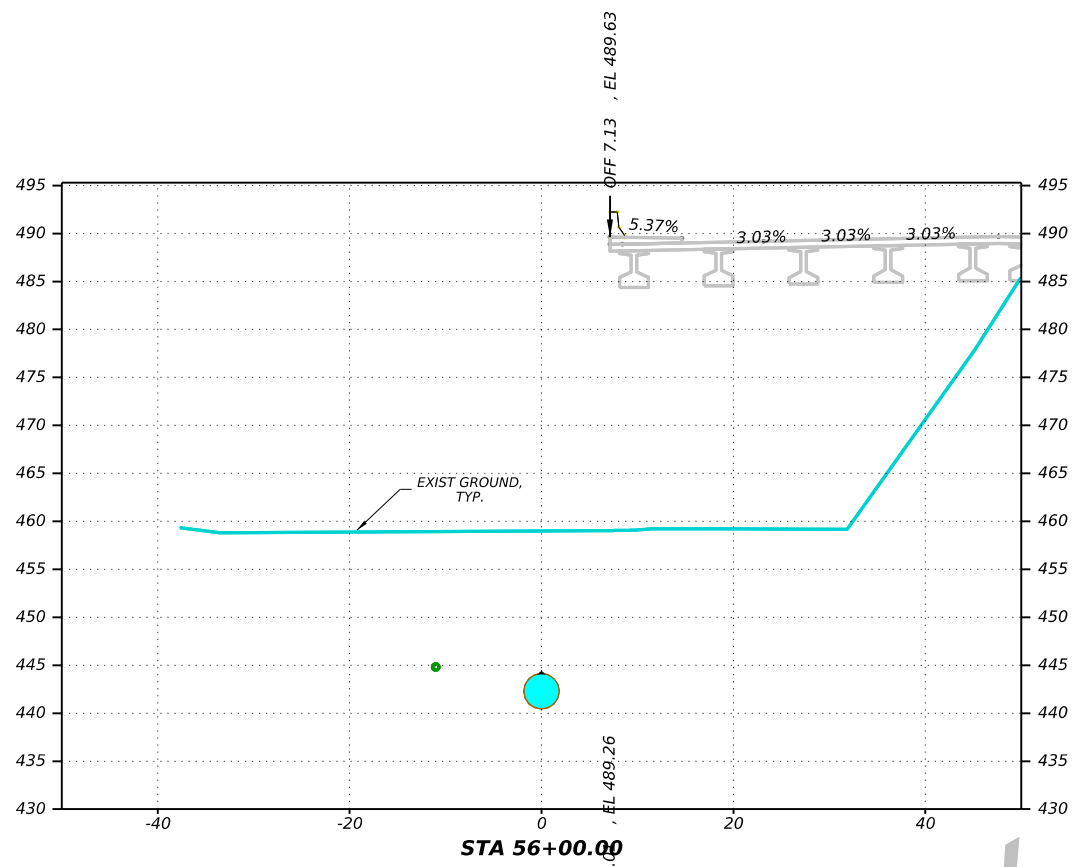
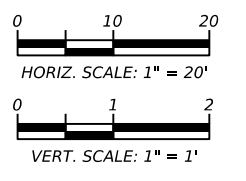

DATE: 1/14/2026 12:25:34 PM
FILE: c:\hz-pw\working\hz-pw_bentley.com_hz-pw-01\friones@huitt-zollars.com\dms31013\C764301-XS-KING-01.dgn

PRELIMINARY - SUBJECT TO CHANGE
Not for bidding - 01/22/2026

HUITT ZOLLARS
HUITT-ZOLLARS, INC.
9600 N. MO PAC EXPY.
SUITE 420
AUSTIN, TEXAS 78759-6507
Firm No. F-761

Texas Department of Transportation

IH 35 CAPEX-C POWER TO PUMP STATION AT US 183
KINGSBERY DUCT BANK
CROSS-SECTIONS
STA 55+50 TO STA 57+00

© TxDOT 2026

CONT	SECT	JOB	HIGHWAY
0914	04	377	VARIOUS
DIST	COUNTY	SHEET NO.	
AUS	TRAVIS	15	

CK: DW: CK: DW:

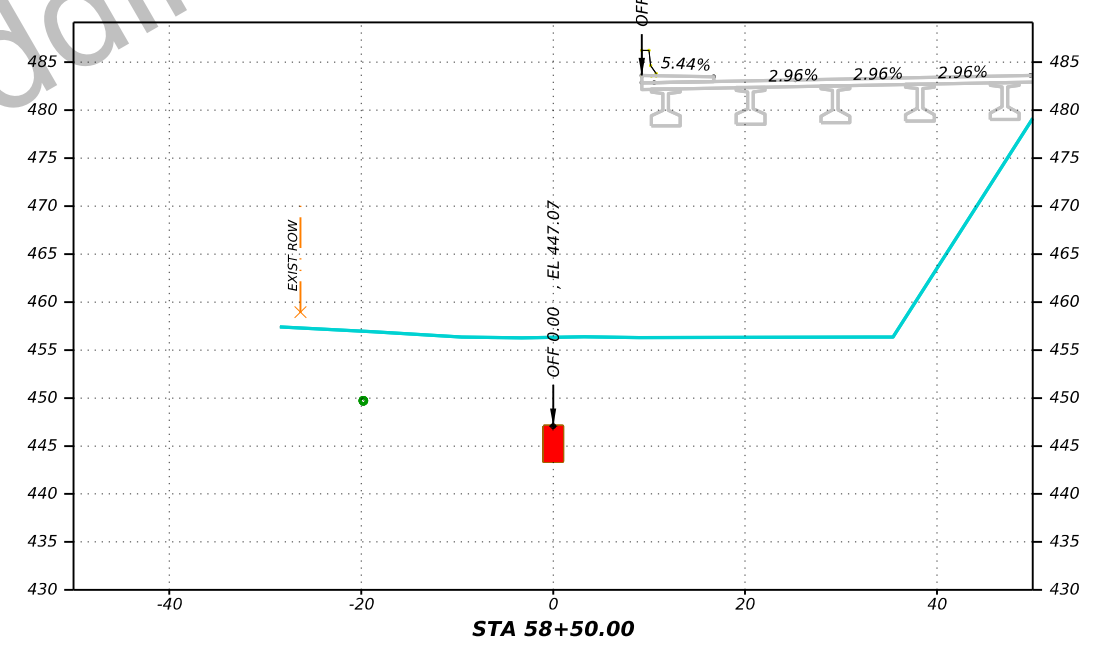
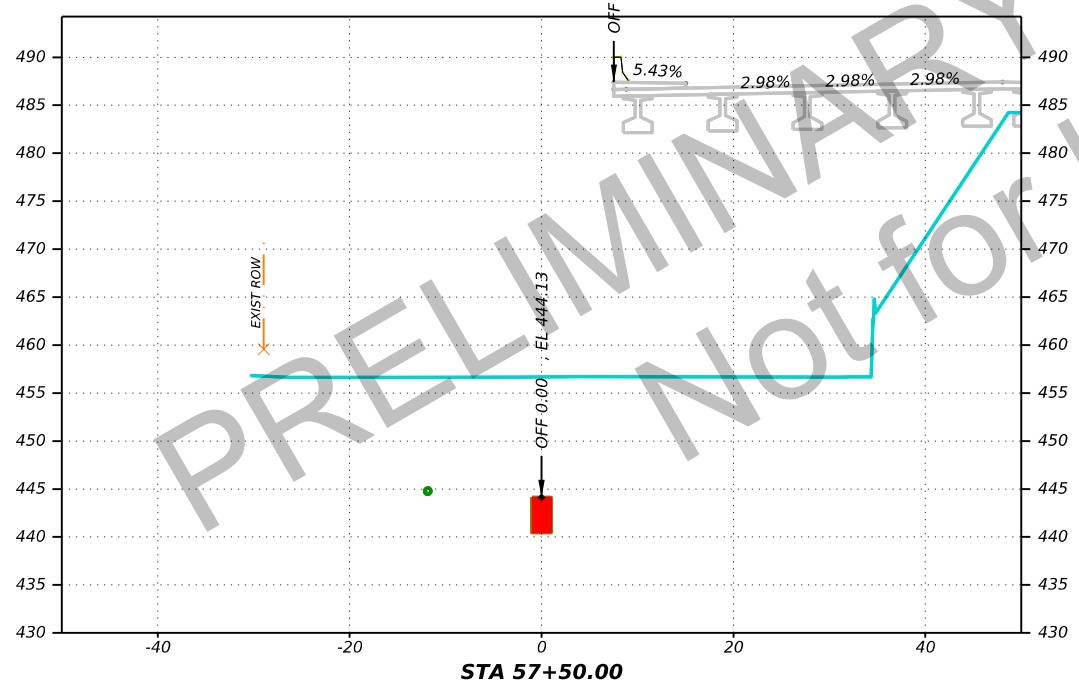
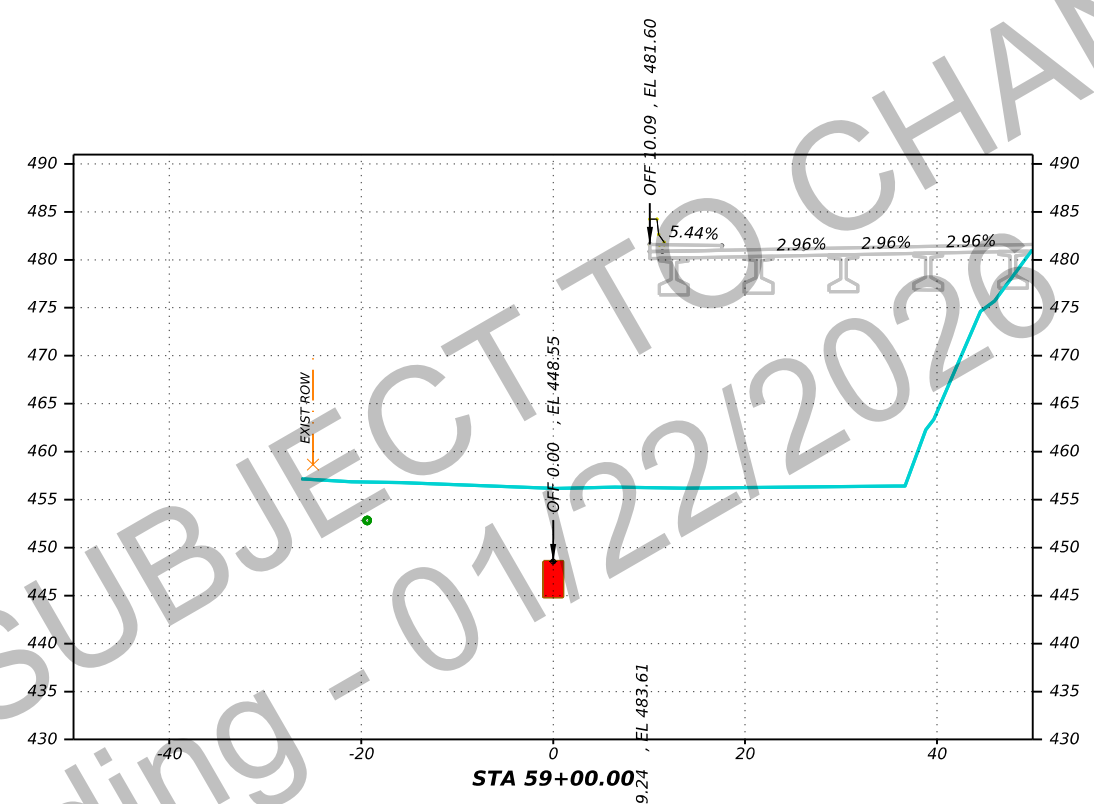
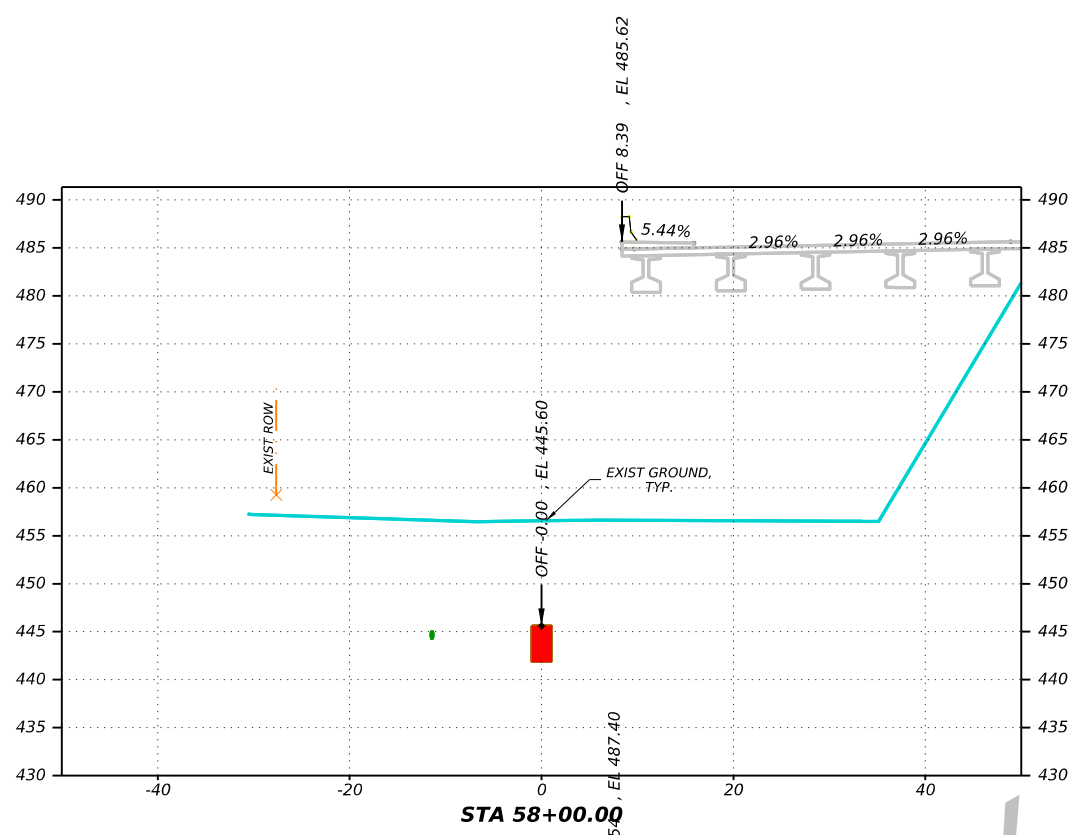
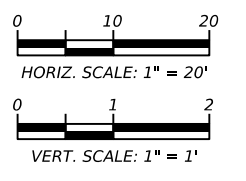

DATE: 1/14/2026 12:25:36 PM
 FILE: c:\hz-pwworking\hz-pw-bentley.com_hz-pw-01\briones@huitt-zollars.com\dms31013\C764301-XS-KING-01.dgn

PRELIMINARY - SUBJECT TO CHANGE
 Not for bidding - 01/22/2026

HUITT ZOLLARS
 HUITT-ZOLLARS, INC.
 9600 N. MO PAC EXPY,
 SUITE 420,
 AUSTIN, TEXAS 78759-6507
 Firm No. F-761

Texas Department of Transportation

**IH 35 CAPEX-C POWER TO PUMP STATION AT US 183
 KINGSBERY DUCT BANK
 CROSS-SECTIONS
 STA 57+50 TO STA 59+00**

© TxDOT 2026

CONT	SECT	JOB	HIGHWAY
0914	04	377	VARIOUS
DIST	COUNTY	SHEET NO.	
AUS	TRAVIS	16	

CK: DW: CK: DW:

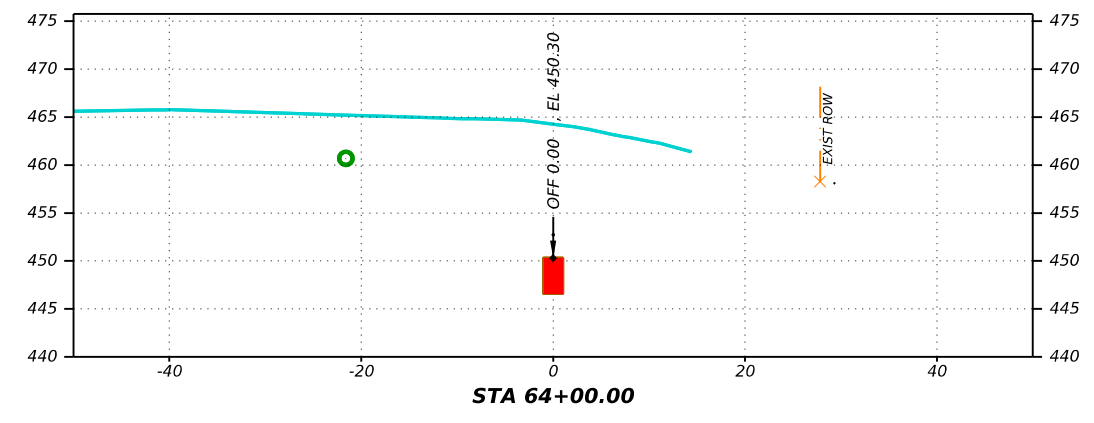
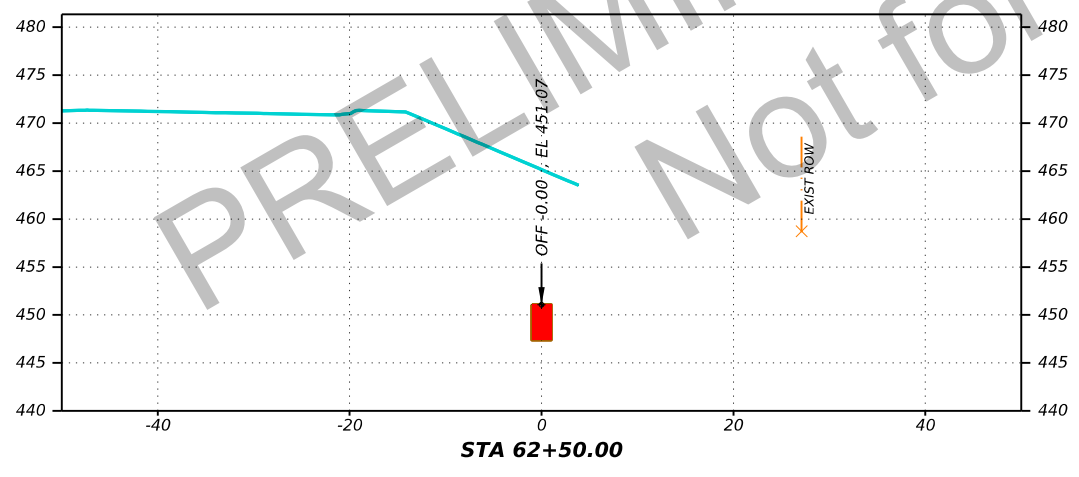
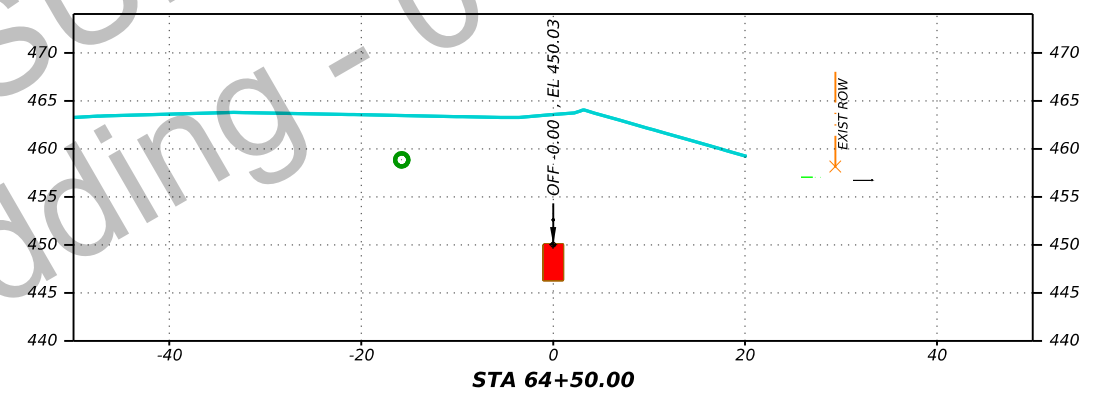
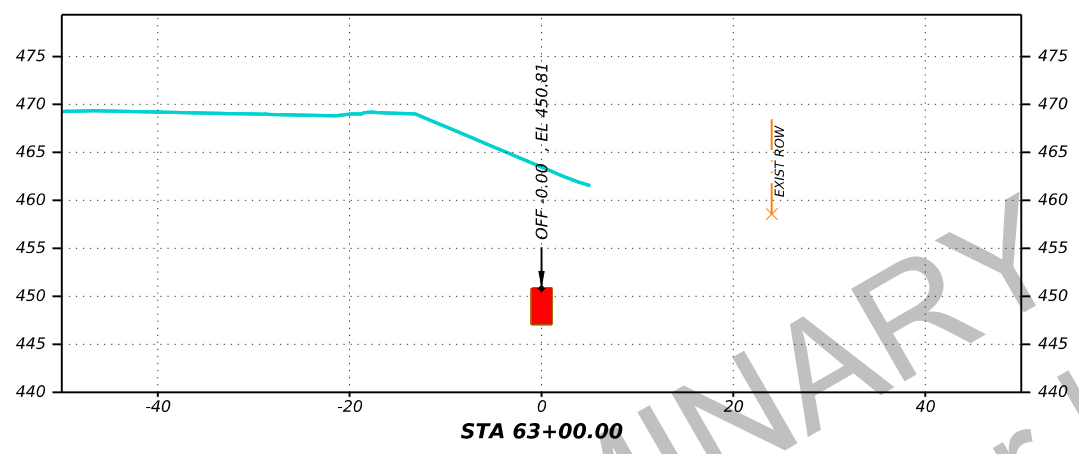
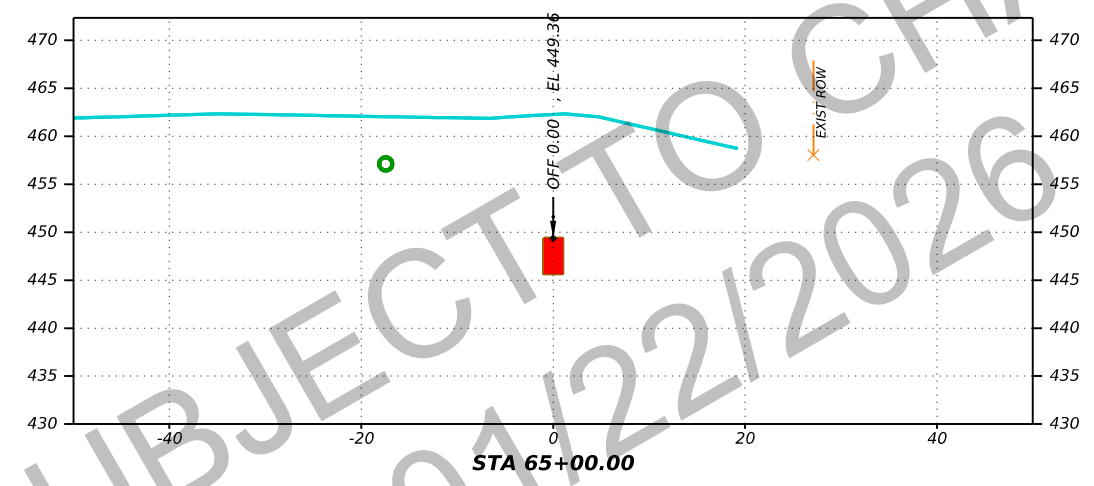
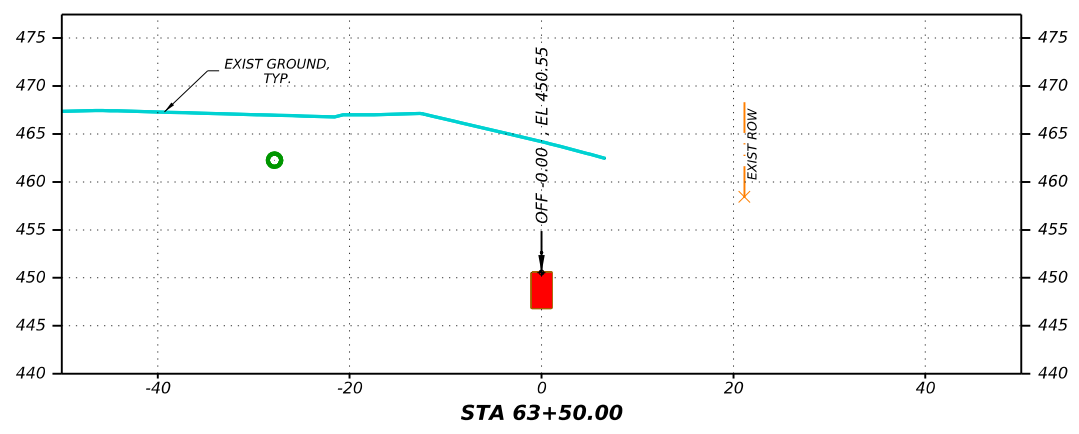
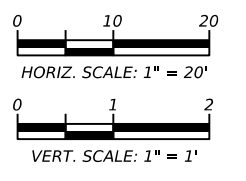

DATE: 1/14/2026 12:25:40 PM
FILE: c:\hz-pw\working\hz-pw-bentley.com_hz-pw-01\friones@huitt-zollars.com\dms31013\C764301-XS-KING-01.dgn

PRELIMINARY - SUBJECT TO CHANGE
Not for bidding - 01/22/2026



HUITT-ZOLLARS, INC.
9600 N. MO PAC EXPY,
SUITE 420,
AUSTIN, TEXAS 78759-6507
Firm No. F-761



IH 35 CAPEX-C POWER TO PUMP STATION AT US 183
KINGSBERY DUCT BANK
CROSS-SECTIONS
STA 62+50 TO STA 65+00

© TxDOT 2026

CONT	SECT	JOB	HIGHWAY
0914	04	377	VARIOUS
DIST		COUNTY	SHEET NO.
AUS		TRAVIS	18

CK: DW: CK: DW:

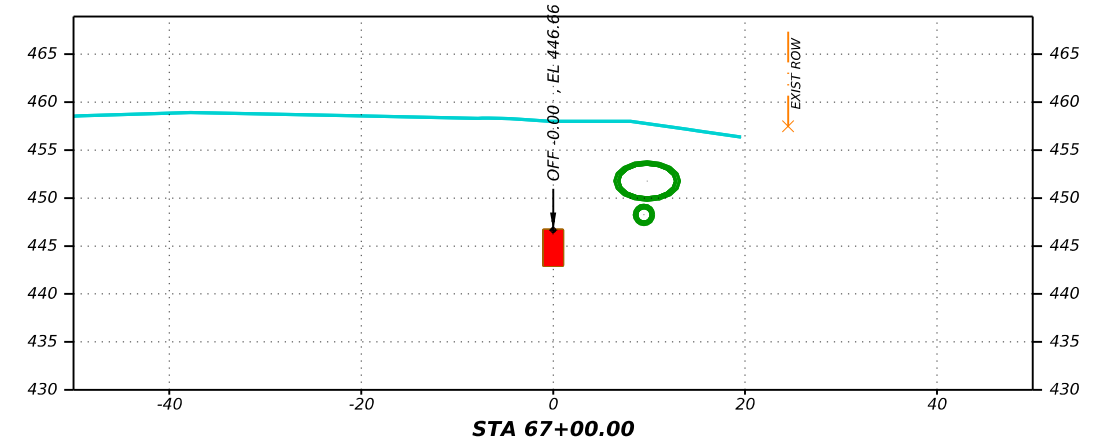
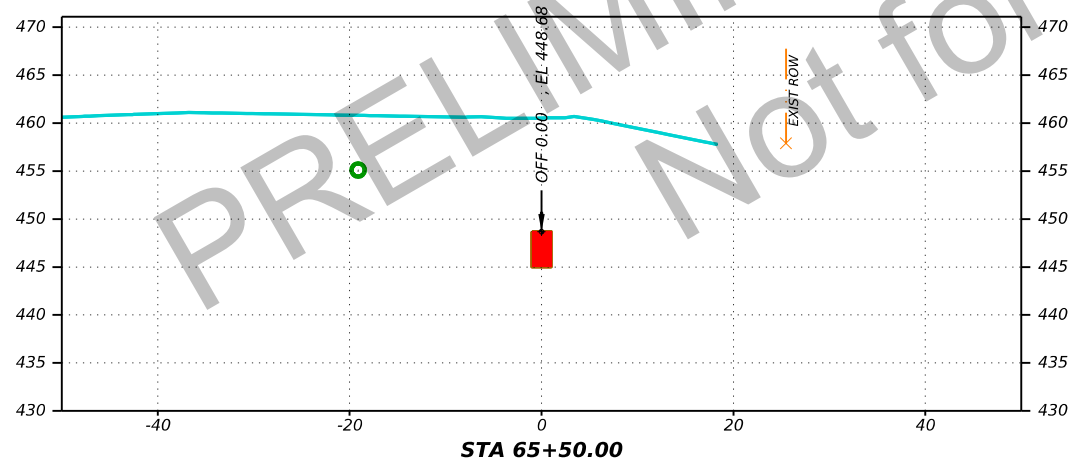
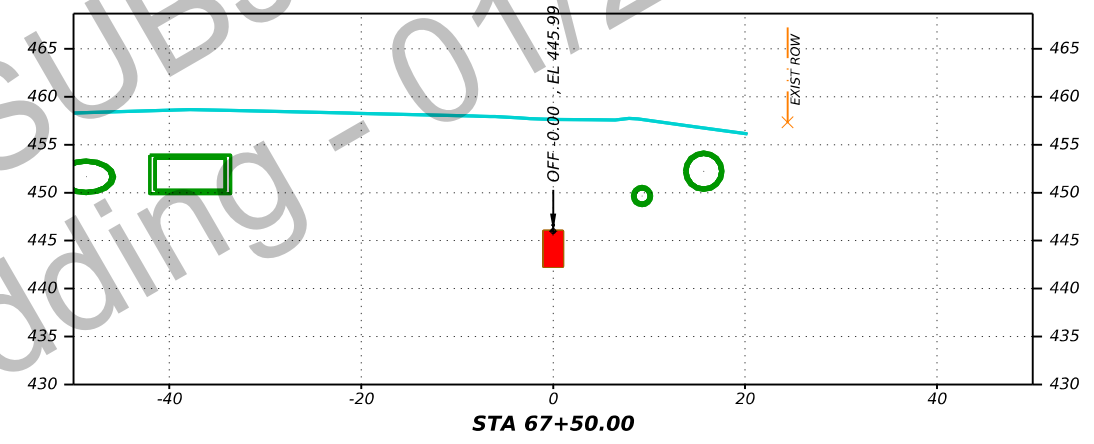
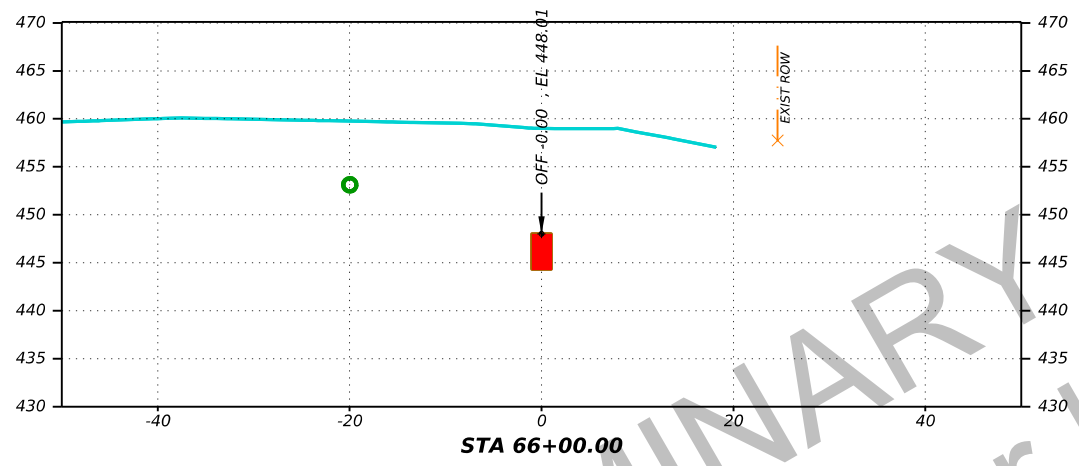
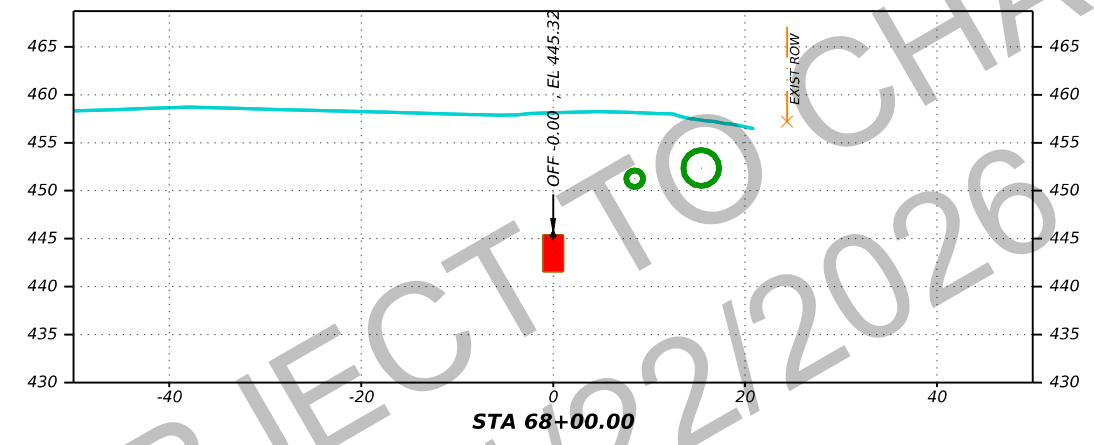
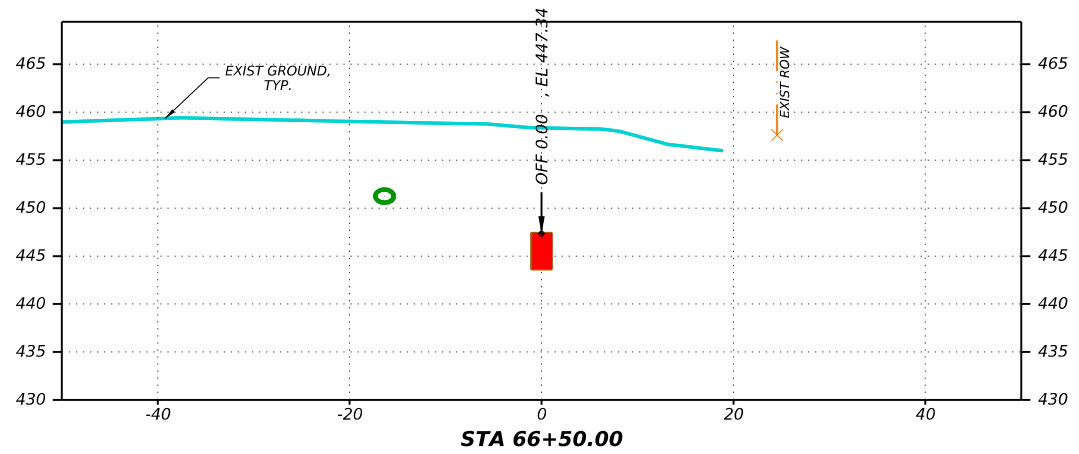
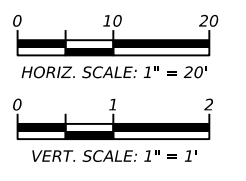

DATE: 1/14/2026 12:25:42 PM
FILE: c:\hz-pw\working\hz-pw-bentley.com_hz-pw-01\friones@huitt-zollars.com\dms31013\C764301-XS-KING-01.dgn

PRELIMINARY - SUBJECT TO CHANGE
Not for bidding - 01/22/2026



HUITT-ZOLLARS, INC.
9600 N. MO PAC EXPY,
SUITE 420,
AUSTIN, TEXAS 78759-6507
Firm No. F-761



IH 35 CAPEX-C POWER TO PUMP STATION AT US 183
KINGSBERY DUCT BANK
CROSS-SECTIONS
STA 65+50 TO STA 68+00

© TxDOT 2026

CONT	SECT	JOB	HIGHWAY
0914	04	377	VARIOUS
DIST	COUNTY	SHEET NO.	
AUS	TRAVIS	19	

CK: DW: CK: DW:

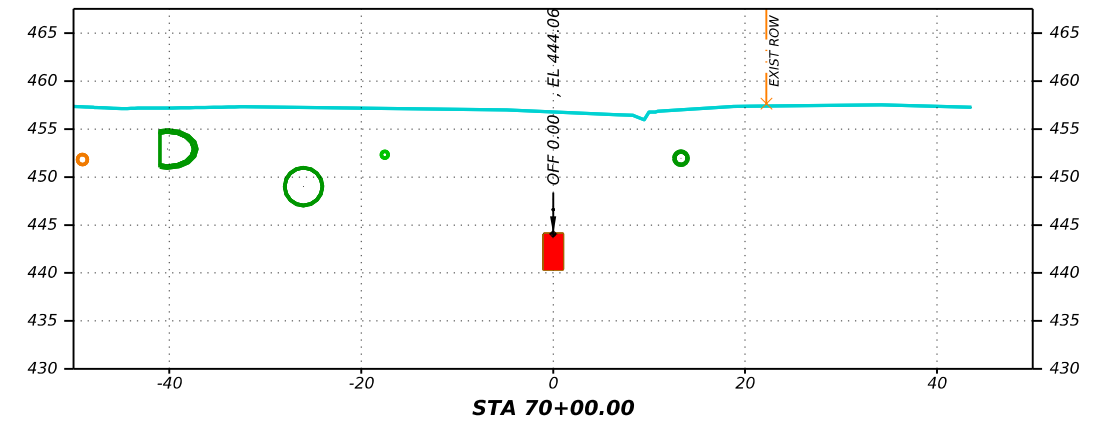
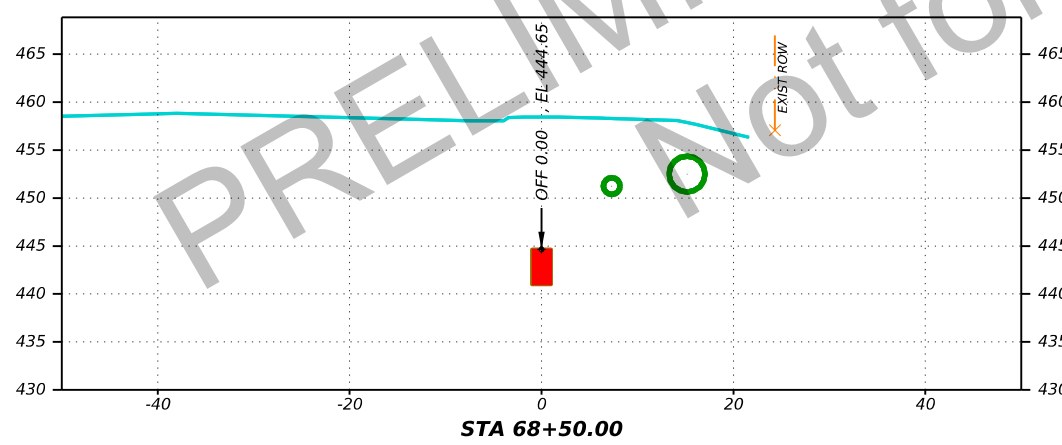
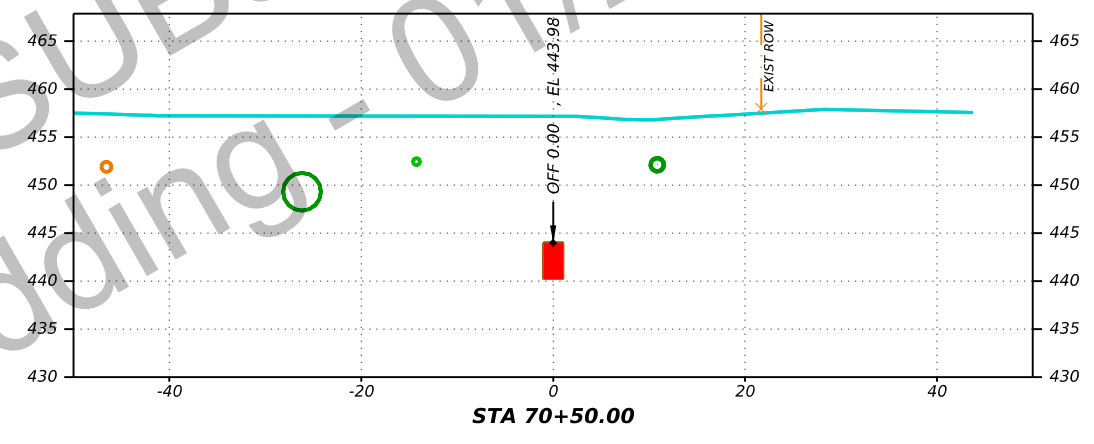
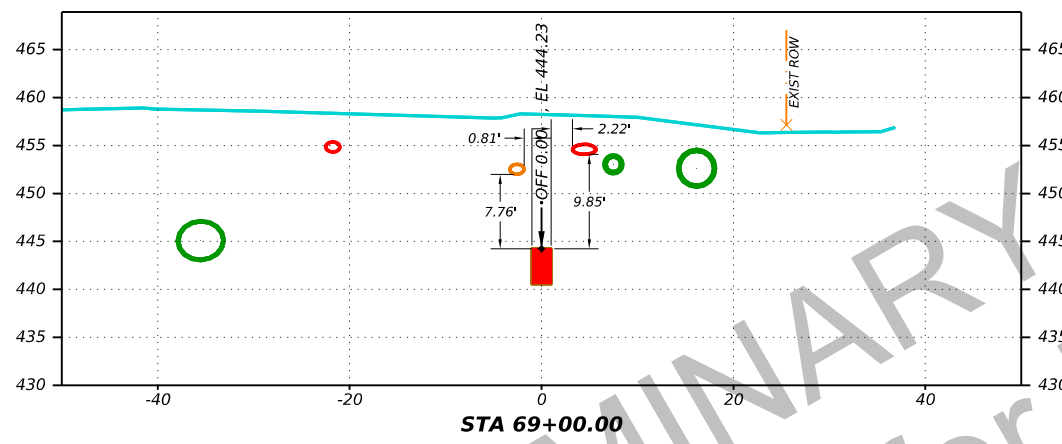
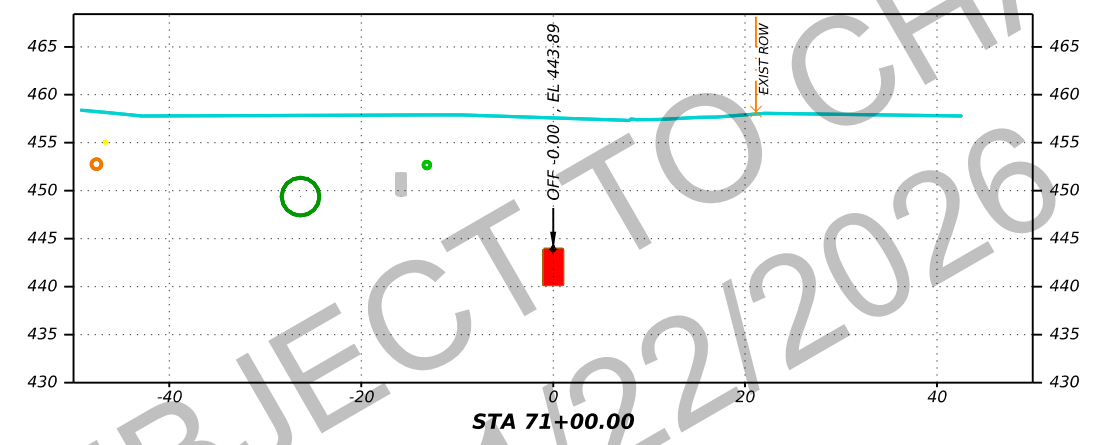
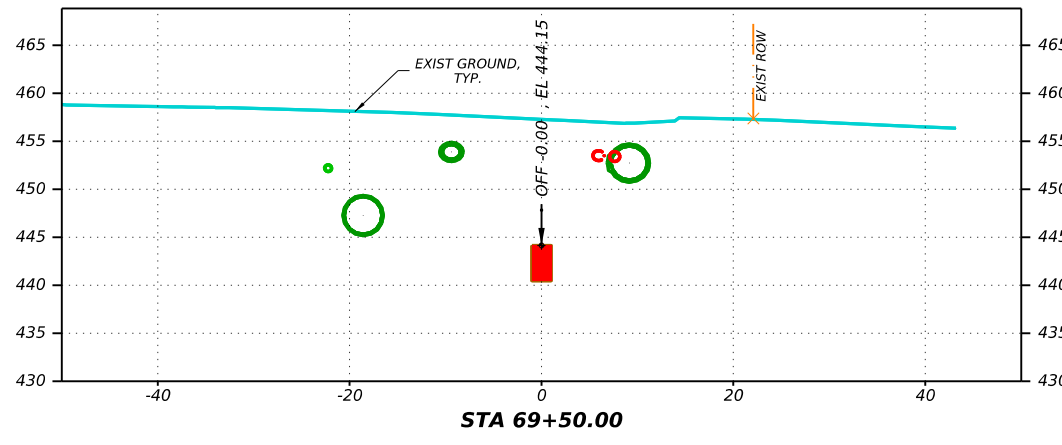
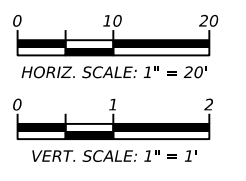

DATE: 1/14/2026 12:25:44 PM
FILE: c:\hz-pw\working\hz-pw-bentley.com_hz-pw-01\friones@huitt-zollars.com\dms31013\C764301-XS-KING-01.dgn

PRELIMINARY - SUBJECT TO CHANGE
Not for bidding - 01/22/2026

HUITT ZOLLARS
HUETT-ZOLLARS, INC.
9600 N. MO PAC EXPY,
SUITE 420,
AUSTIN, TEXAS 78759-6507
Firm No. F-761

Texas Department of Transportation

**IH 35 CAPEX-C POWER TO PUMP STATION AT US 183
KINGSBERY DUCT BANK
CROSS-SECTIONS
STA 68+50 TO STA 71+00**

© TxDOT 2026

CONT	SECT	JOB	HIGHWAY
0914	04	377	VARIOUS
DIST	COUNTY	SHEET NO.	
AUS	TRAVIS	20	

CK: DW: CK: DW:

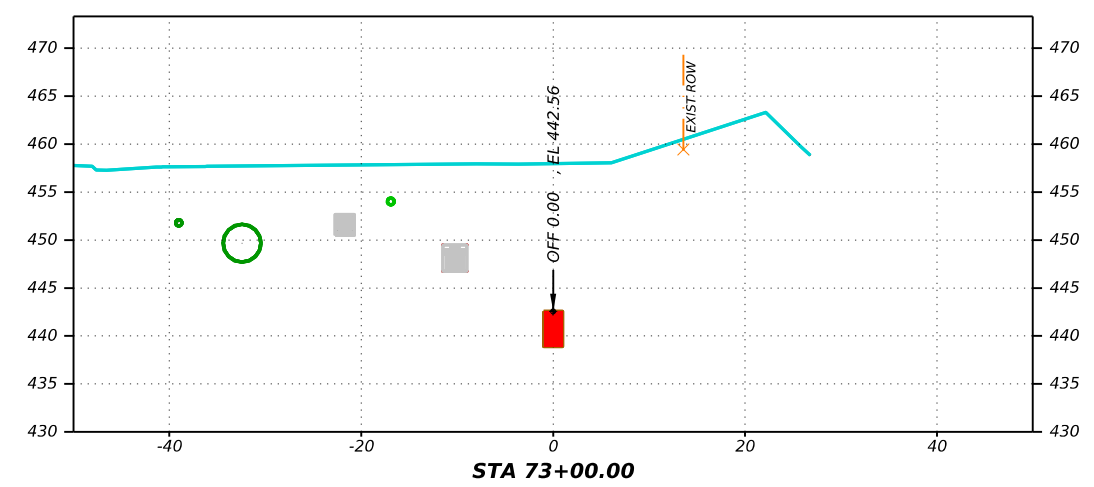
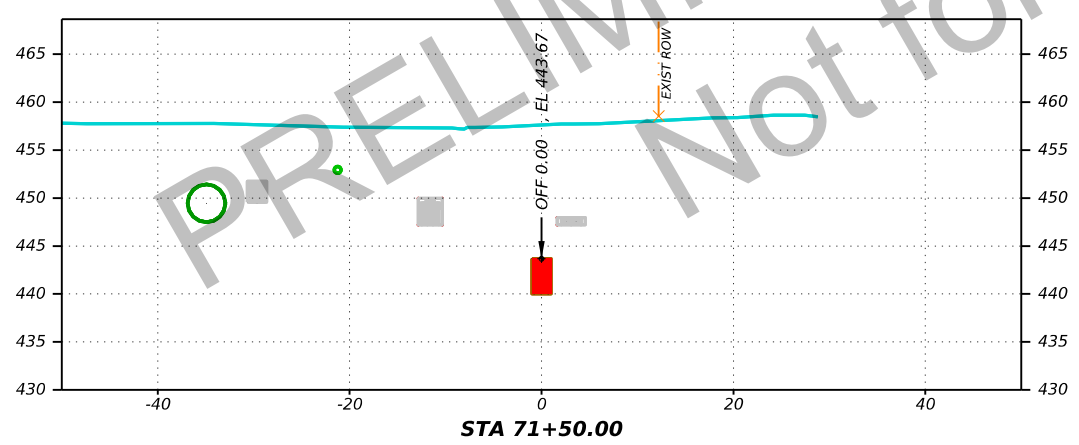
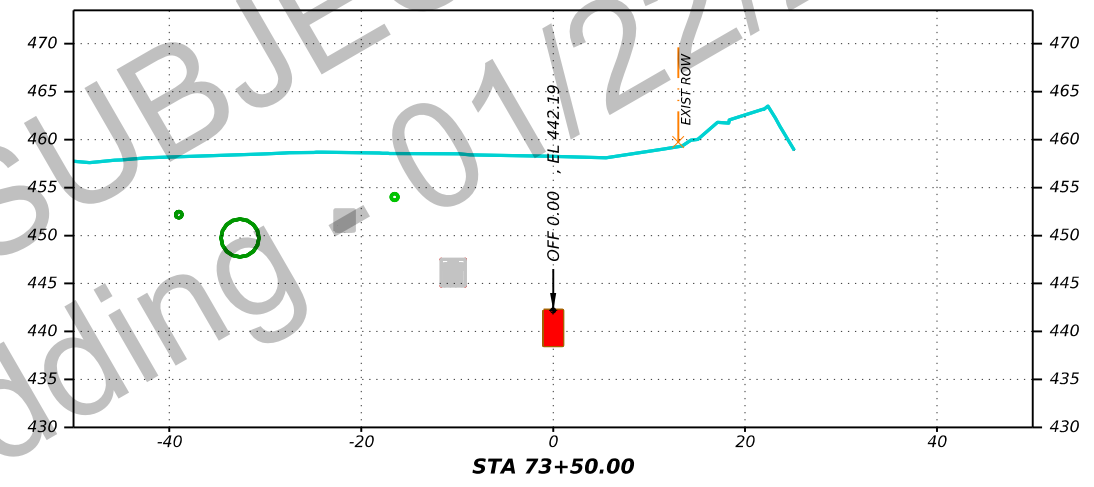
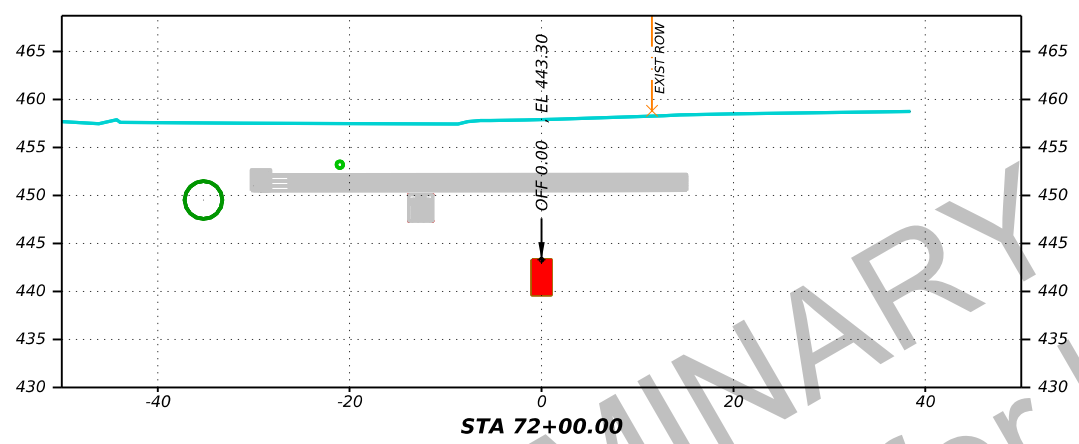
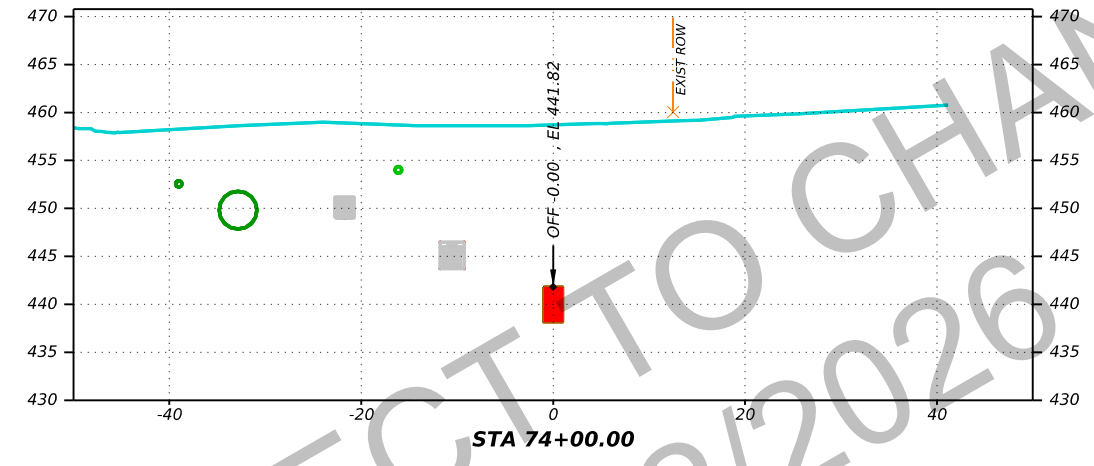
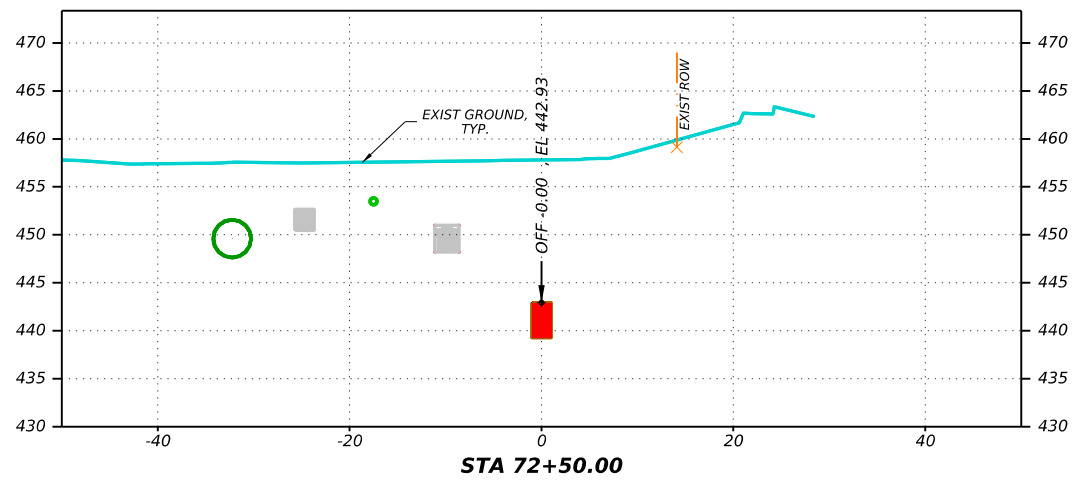
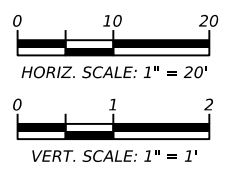

DATE: 1/14/2026 12:25:47 PM
FILE: c:\hz-pw\working\hz-pw_bentley.com_hz-pw-01\friones@huitt-zollars.com\dms31013\C764301-XS-KING-01.dgn

PRELIMINARY - SUBJECT TO CHANGE
Not for bidding - 01/22/2026



HUITT-ZOLLARS, INC.
9600 N. MOPAC EXPY,
SUITE 420,
AUSTIN, TEXAS 78759-6507
Firm No. F-761



IH 35 CAPEX-C POWER TO PUMP STATION AT US 183
KINGSBERY DUCT BANK
CROSS-SECTIONS
STA 71+50 TO STA 74+00

© TxDOT 2026			
CONT	SECT	JOB	HIGHWAY
0914	04	377	VARIOUS
DIST		COUNTY	SHEET NO.
AUS		TRAVIS	21

CK: DW: CK: DW:

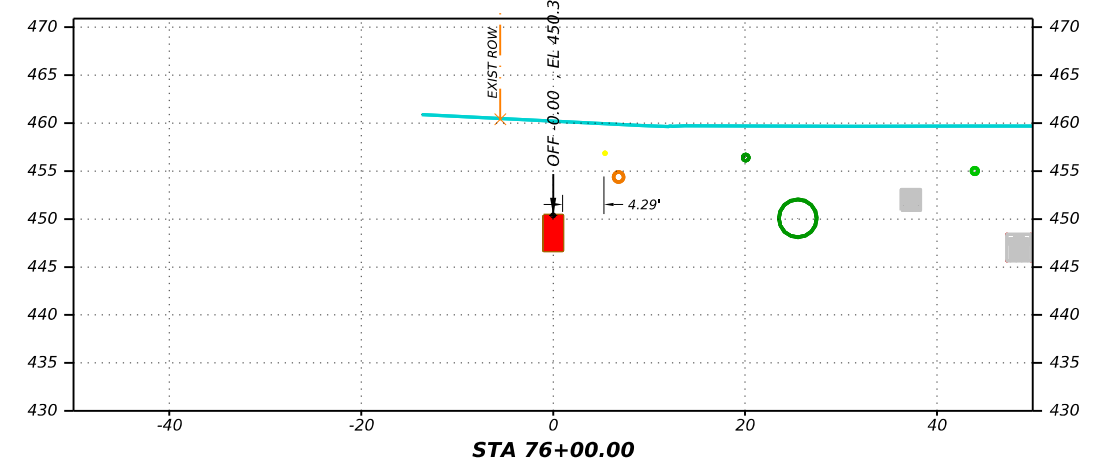
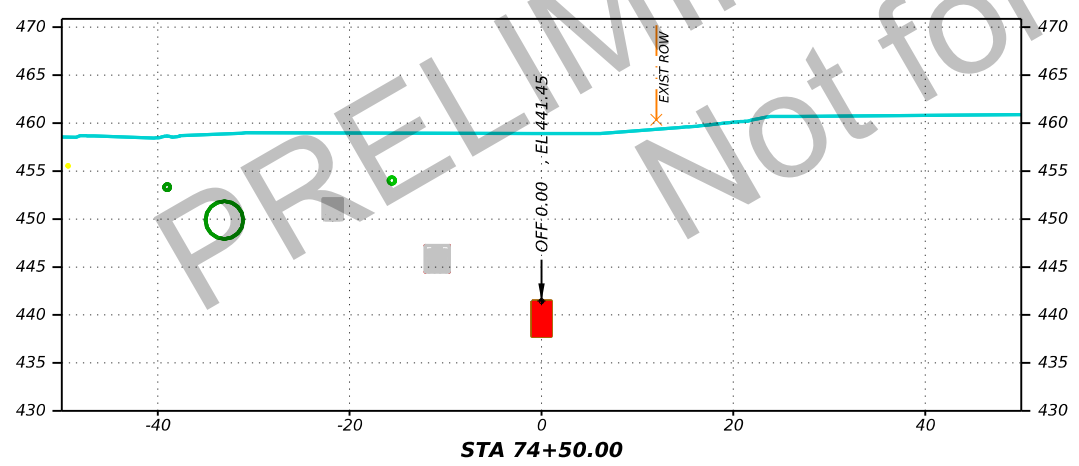
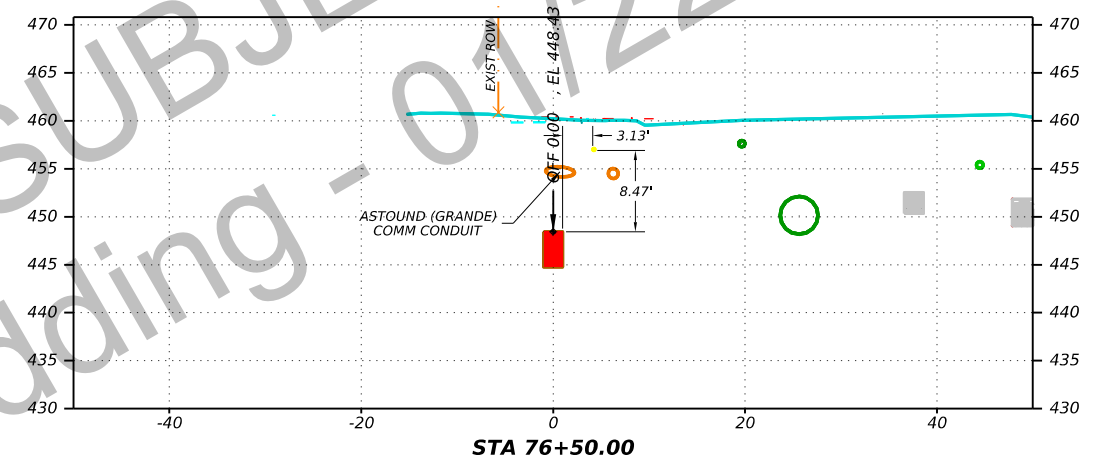
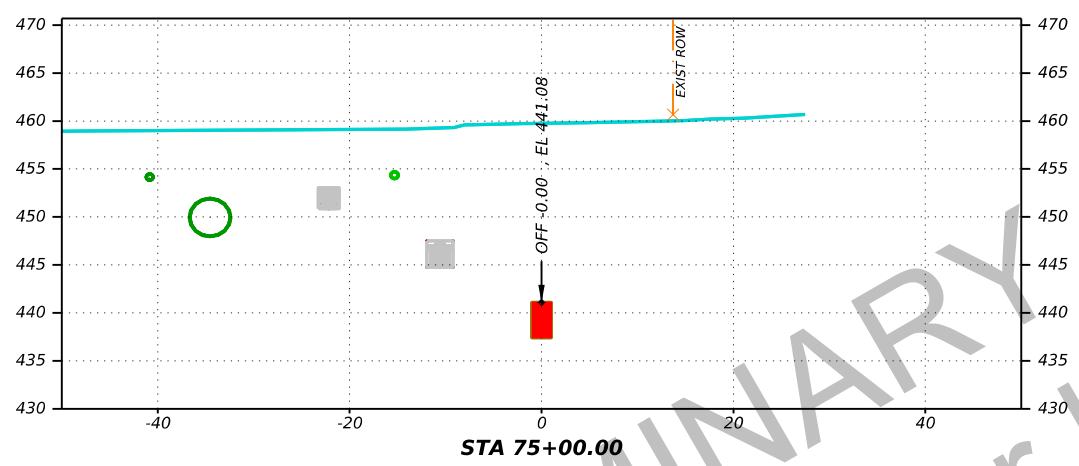
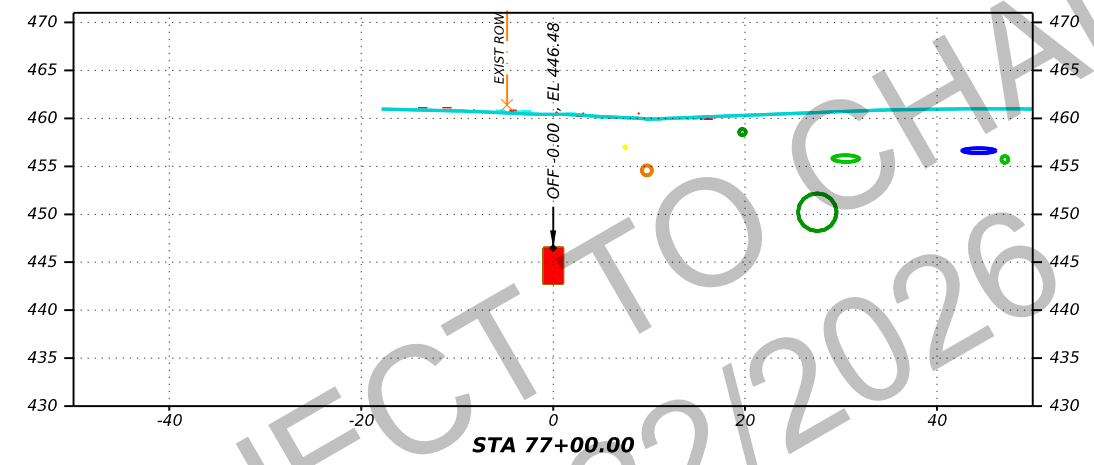
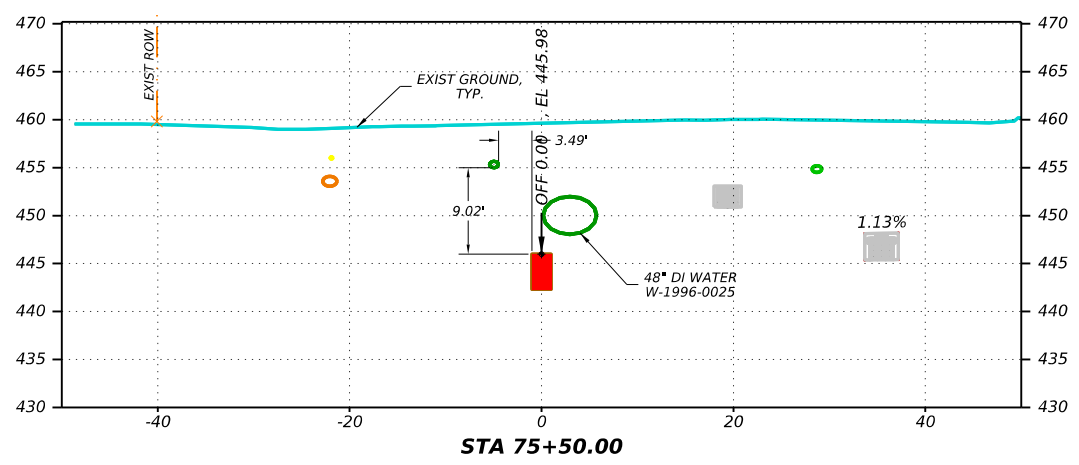
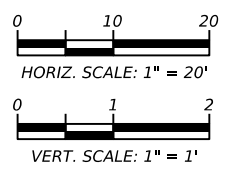

DATE: 1/14/2026 12:25:51 PM
FILE: c:\hz-pwworking\hz-pw_bentley.com_hz-pw-01\friones@huitt-zollars.com\dms31013\C764301-XS-KING-01.dgn

PRELIMINARY - SUBJECT TO CHANGE
Not for bidding - 01/22/2026

HUITT ZOLLARS
HUITT-ZOLLARS, INC.
9600 N. MO PAC EXPY.
SUITE 420
AUSTIN, TEXAS 78759-6507
Firm No. F-761

Texas Department of Transportation

IH 35 CAPEX-C POWER TO PUMP STATION AT US 183
KINGSBERY DUCT BANK
CROSS-SECTIONS
STA 74+50 TO STA 77+00

© TxDOT 2026

CONT	SECT	JOB	HIGHWAY
0914	04	377	VARIOUS
DIST	COUNTY	SHEET NO.	
AUS	TRAVIS	22	

CK: DW: CK: DW:

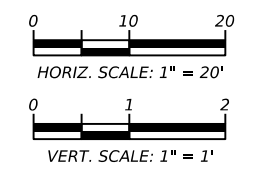
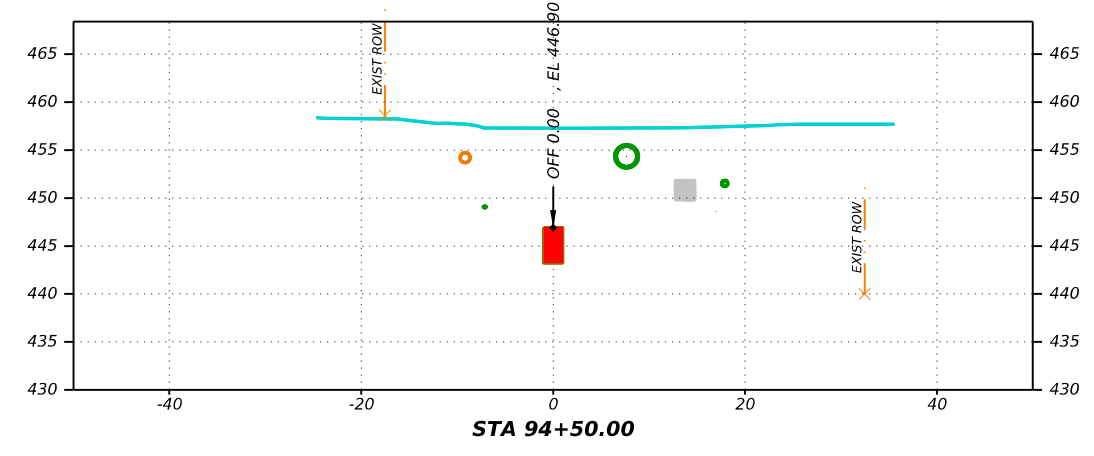
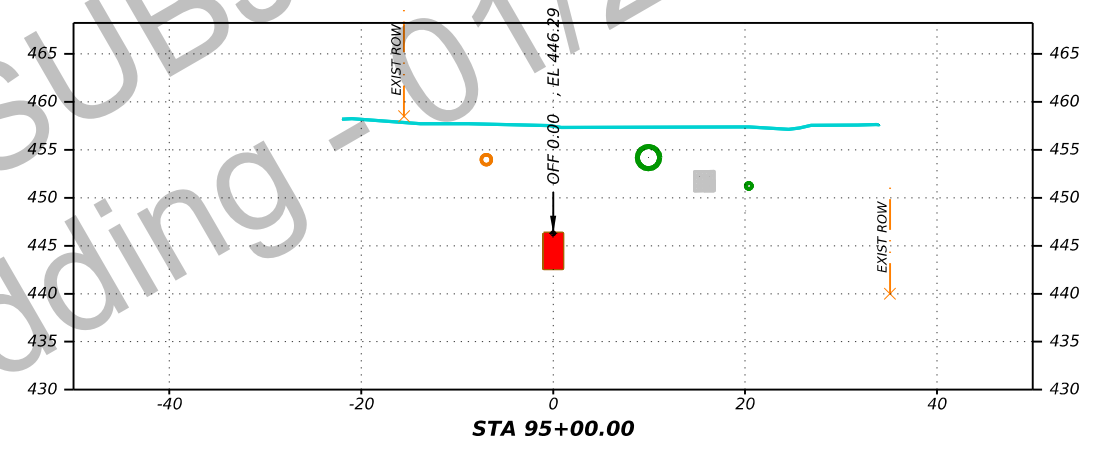
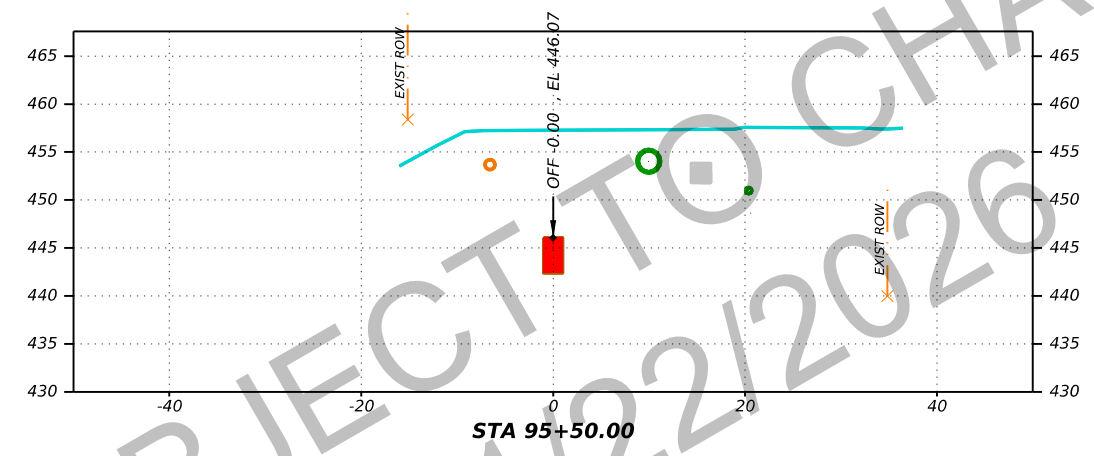
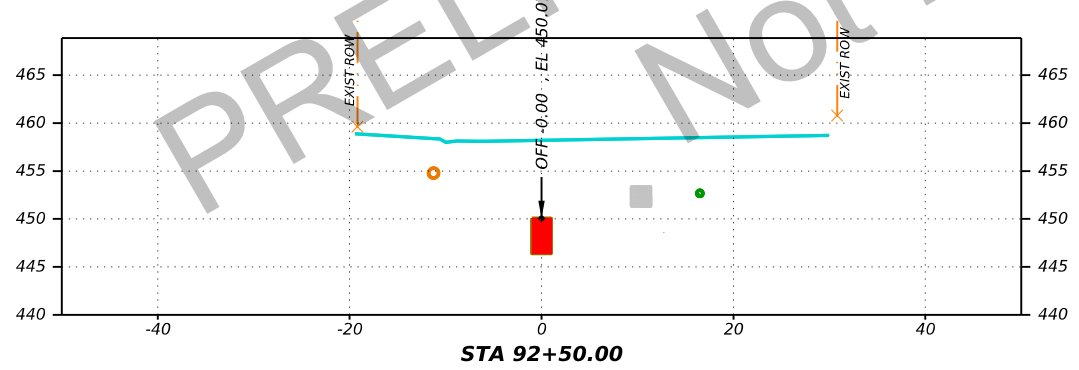
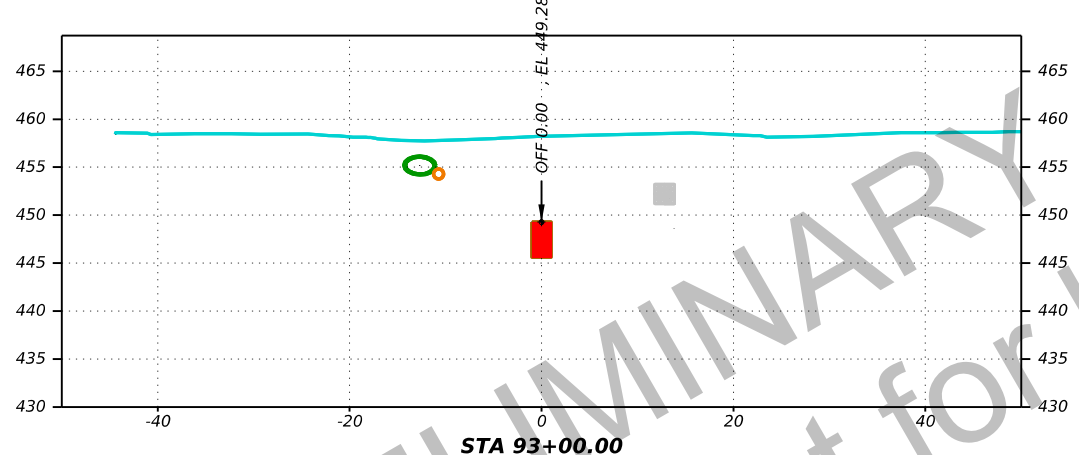
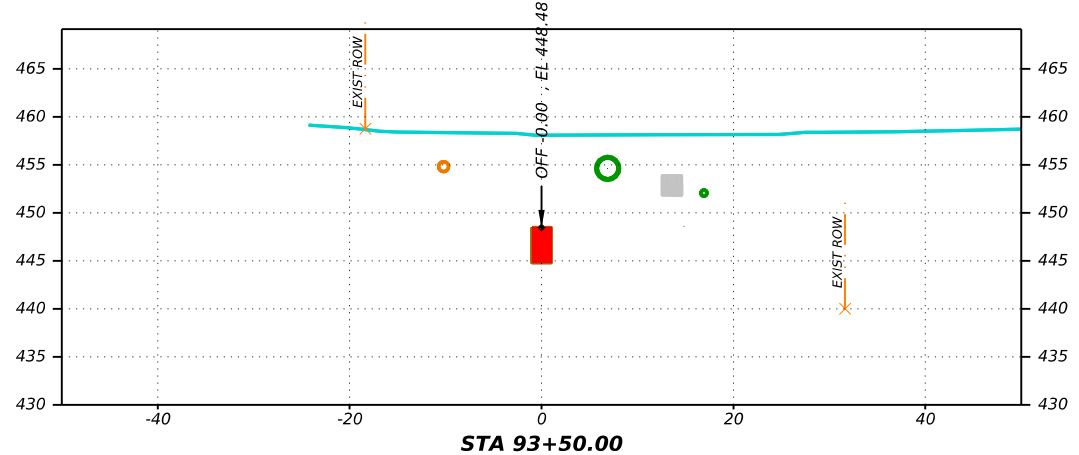
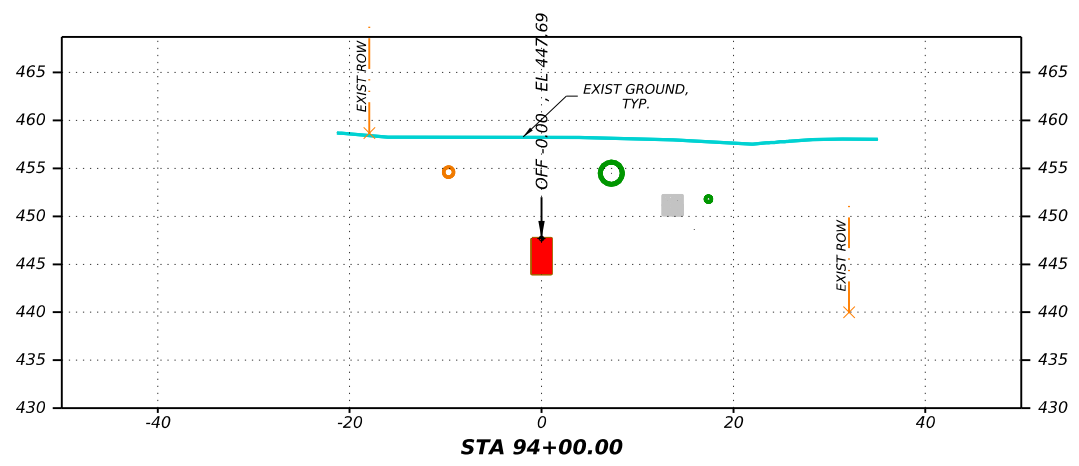

DATE: 1/14/2026 12:26:03 PM
FILE: c:\hz-pw\working\hz-pw-bentley.com_hz-pw-01\friones@huitt-zollars.com\dms31013\C764301-XS-KING-01.dgn

PRELIMINARY - SUBJECT TO CHANGE
Not for bidding - 01/22/2026



HUITT-ZOLLARS, INC.
9600 N. MO PAC EXPY,
SUITE 420,
AUSTIN, TEXAS 78759-6507
Firm No. F-761



IH 35 CAPEX-C POWER TO
PUMP STATION AT US 183
KINGSBERY DUCT BANK
CROSS-SECTIONS
STA 92+50 TO STA 95+50

© TxDOT 2026

CONT	SECT	JOB	HIGHWAY
0914	04	377	VARIOUS
DIST		COUNTY	SHEET NO.
AUS		TRAVIS	27

CK: DW: CK: DW:

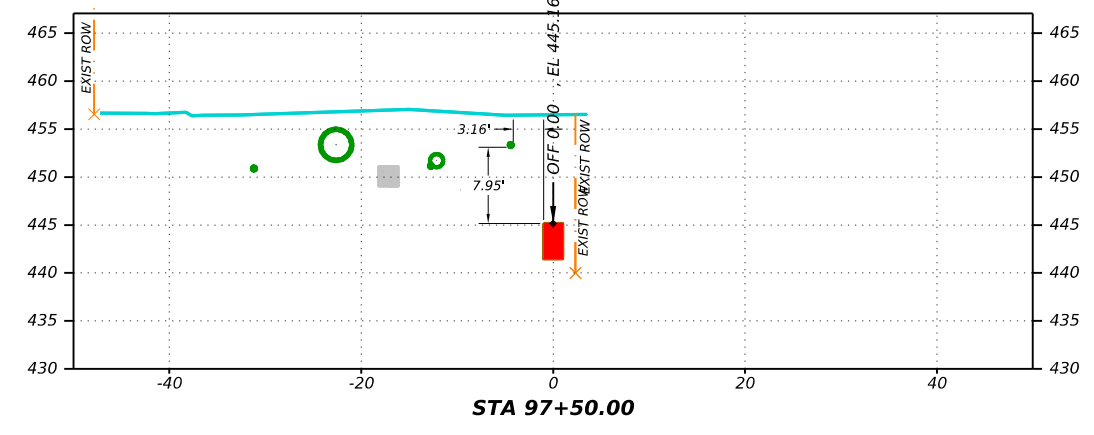
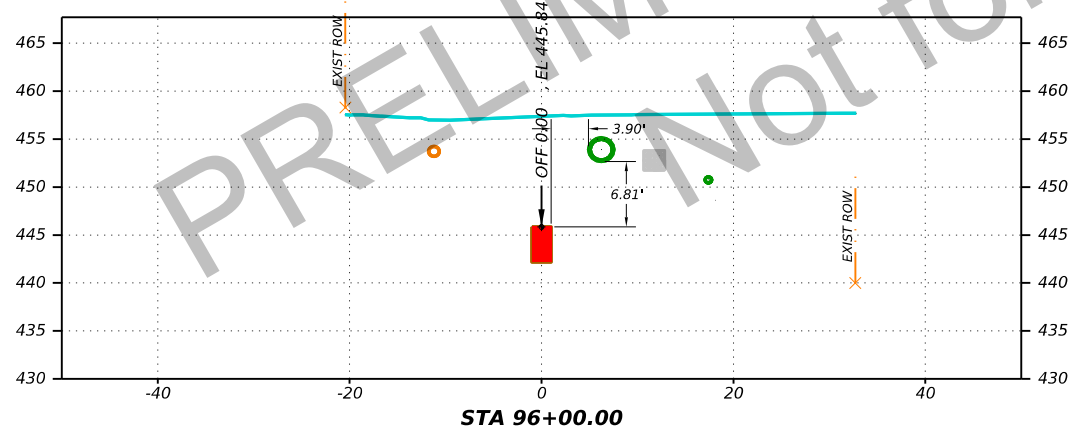
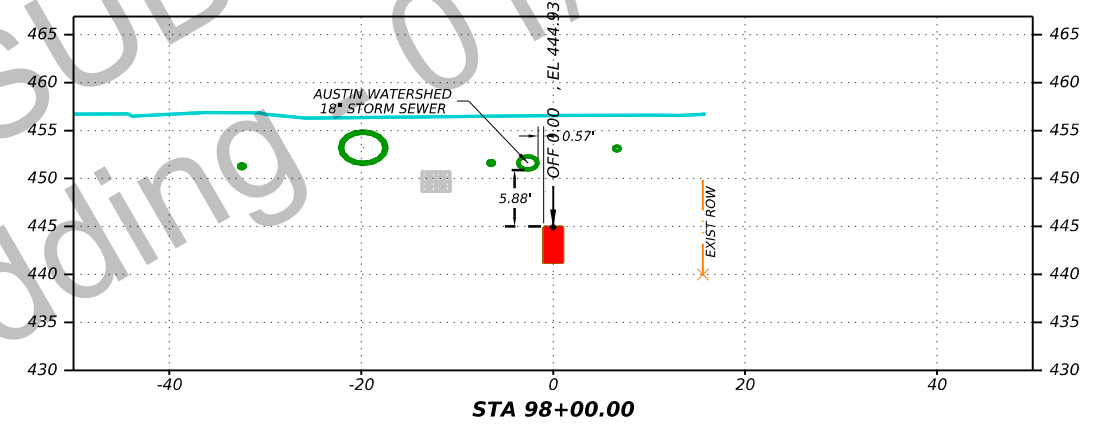
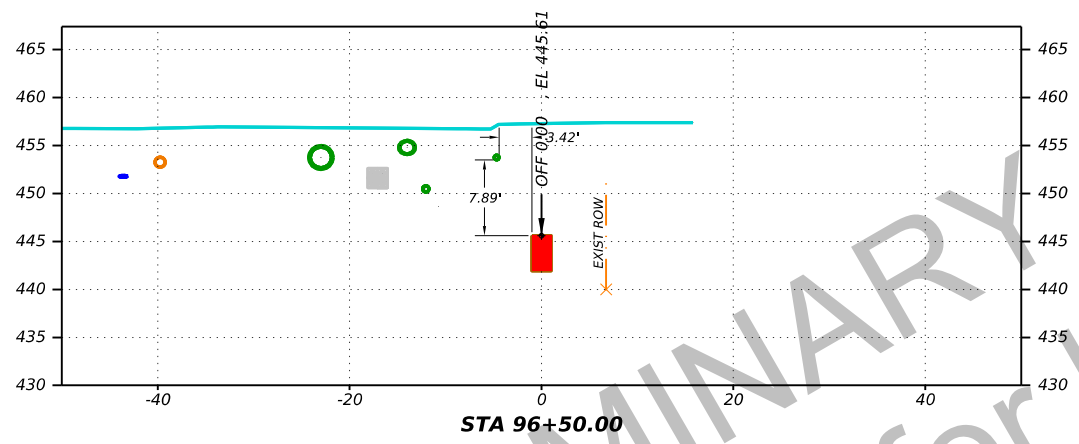
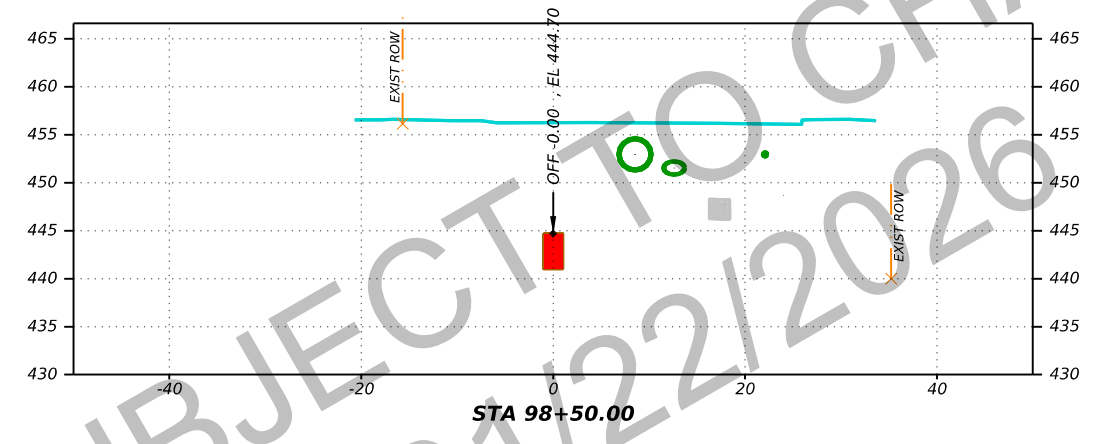
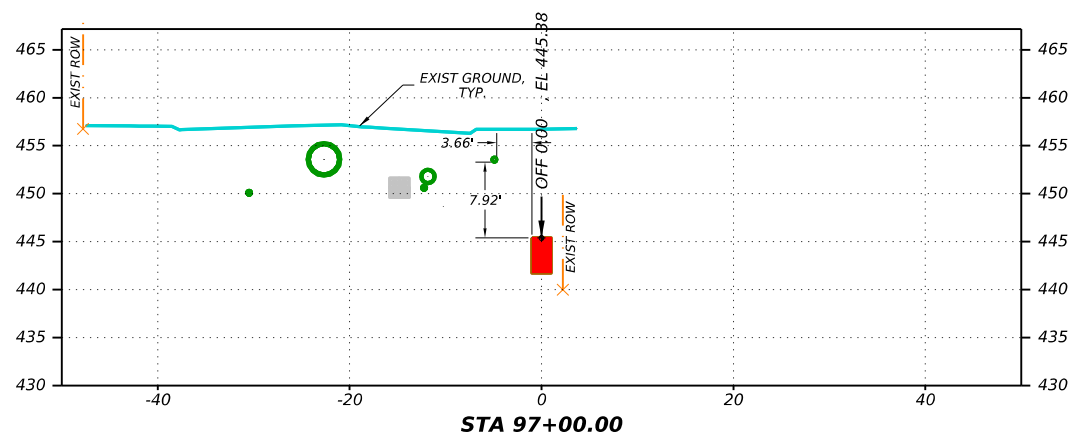
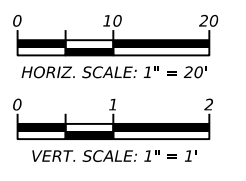

DATE: 1/14/2026 12:26:05 PM
 FILE: c:\hz-pw\working\hz-pw_bentley.com_hz-pw-01\friones@huitt-zollars.com\dms31013\C764301-XS-KING-01.dgn

PRELIMINARY - SUBJECT TO CHANGE
 Not for bidding 01/22/2026

HUITT ZOLLARS
 HUITT-ZOLLARS, INC.
 9600 N. MO PAC EXPY,
 SUITE 420,
 AUSTIN, TEXAS 78759-6507
 Firm No. F-761

Texas Department of Transportation

**IH 35 CAPEX-C POWER TO PUMP STATION AT US 183
 KINGSBERY DUCT BANK
 CROSS-SECTIONS
 STA 96+00 TO STA 98+50**

© TxDOT 2026

CONT	SECT	JOB	HIGHWAY
0914	04	377	VARIOUS
DIST	COUNTY	SHEET NO.	
AUS	TRAVIS	28	

CK: DW: CK: DW:

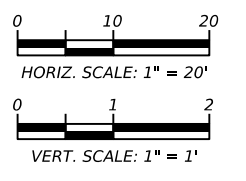

PRELIMINARY - SUBJECT TO CHANGE
Not for bidding - 01/22/2026

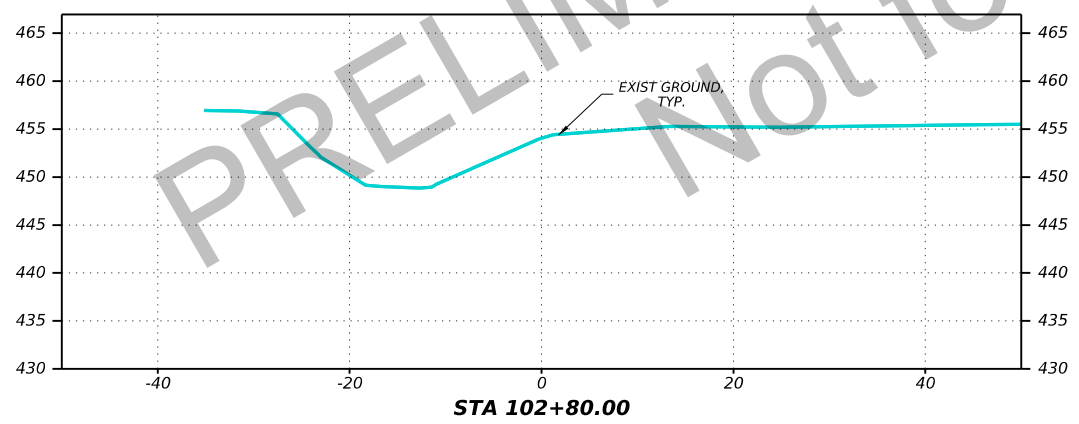

DATE: 1/14/2026 12:26:09 PM
FILE: c:\hz-pwworking\hz-pw-bentley.com_hz-pw-01\friones@huitt-zollars.com\dms31013\C764301-XS-KING-01.dgn

HUITT ZOLLARS
HUITT-ZOLLARS, INC.
 9600 N. MO PAC EXPY.
 SUITE 420
 AUSTIN, TEXAS 78759-6507
 Firm No. F-761

Texas Department of Transportation

IH 35 CAPEX-C POWER TO PUMP STATION AT US 183
KINGSBERY DUCT BANK
CROSS-SECTIONS
STA 102+80

© TxDOT 2026

CONT	SECT	JOB	HIGHWAY
0914	04	377	VARIOUS
DIST	COUNTY	SHEET NO.	
AUS	TRAVIS	30	

CK: DW: CK: DW:

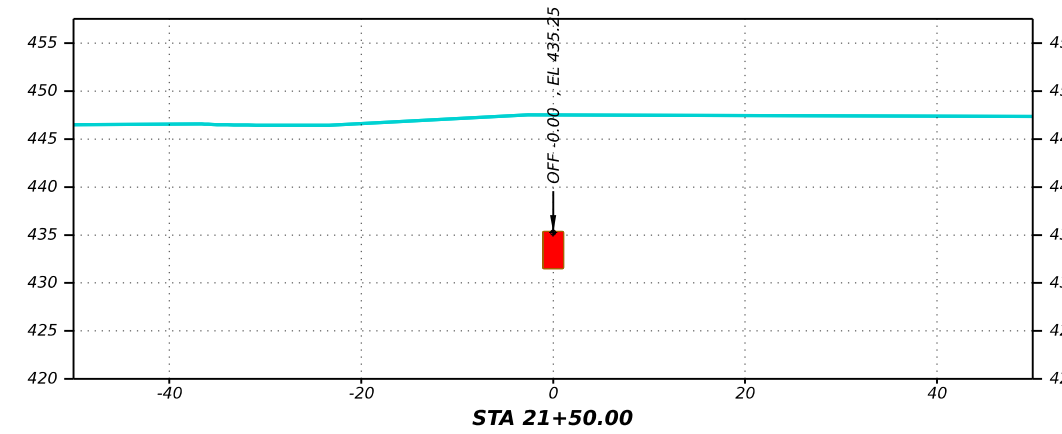
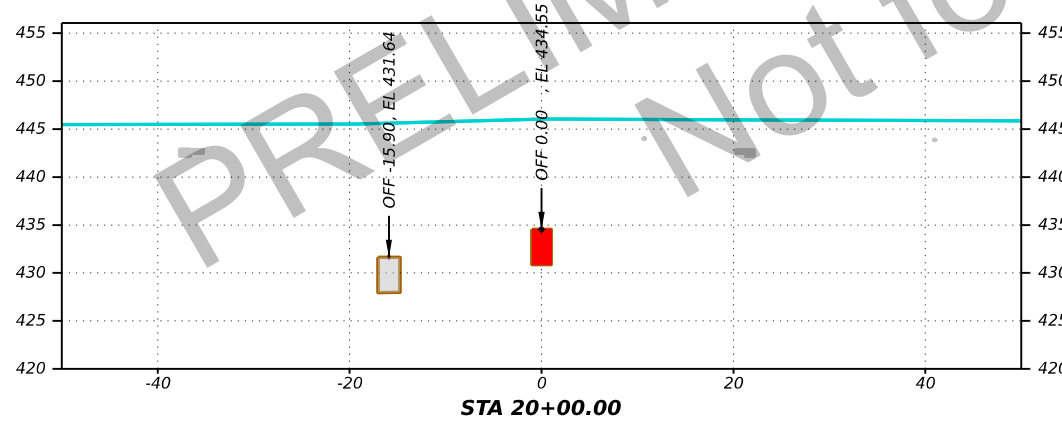
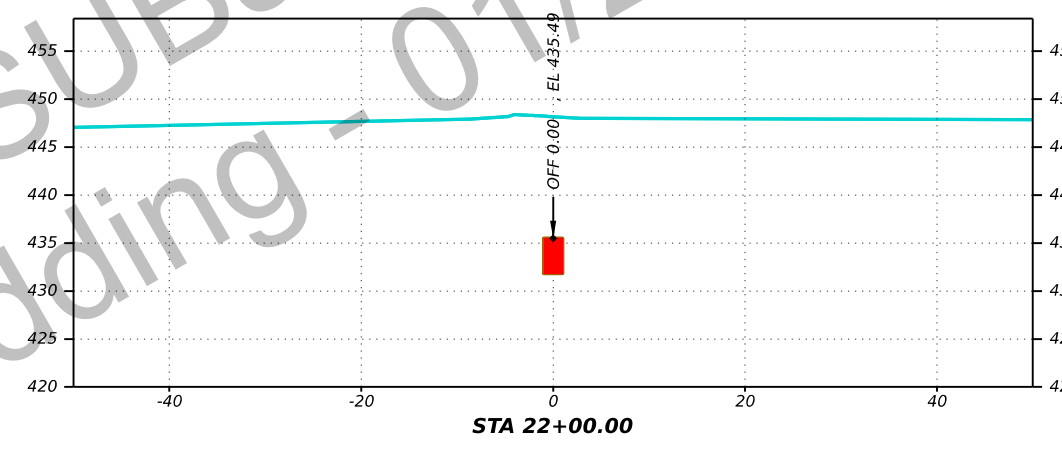
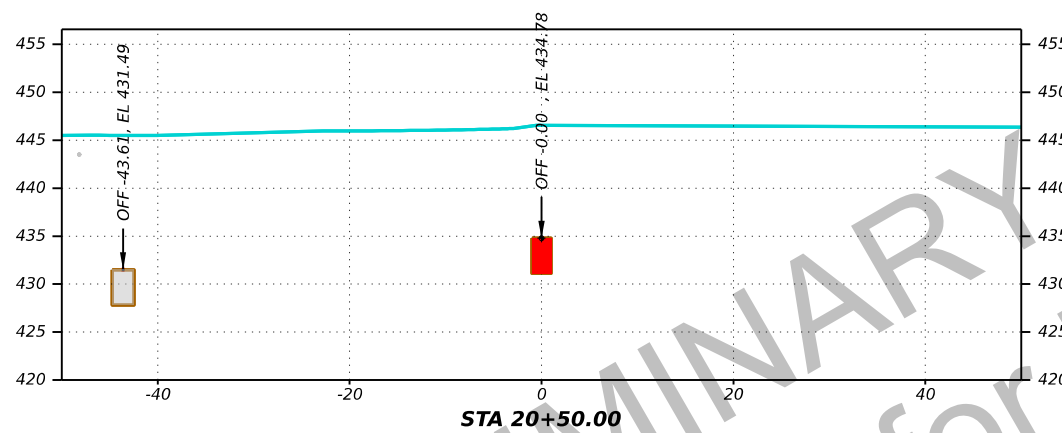
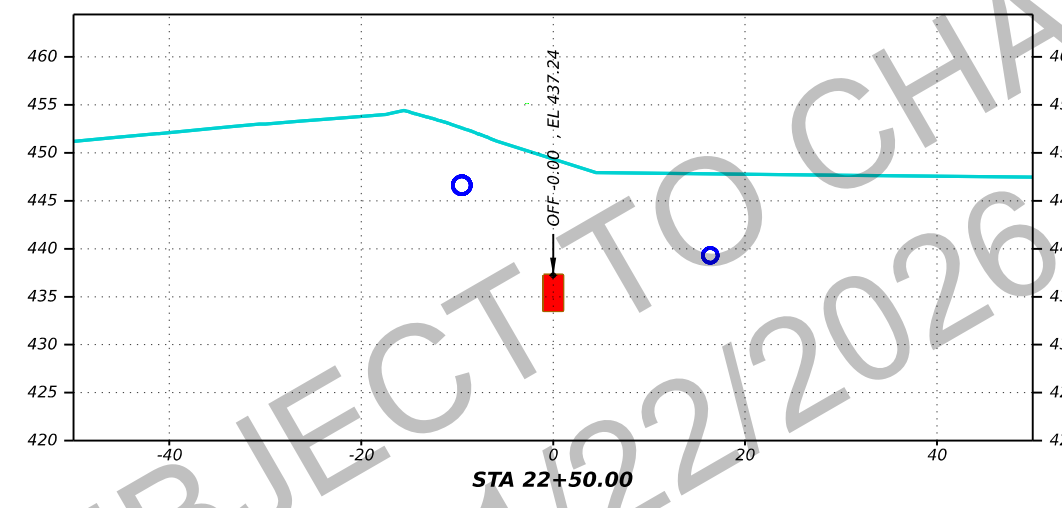
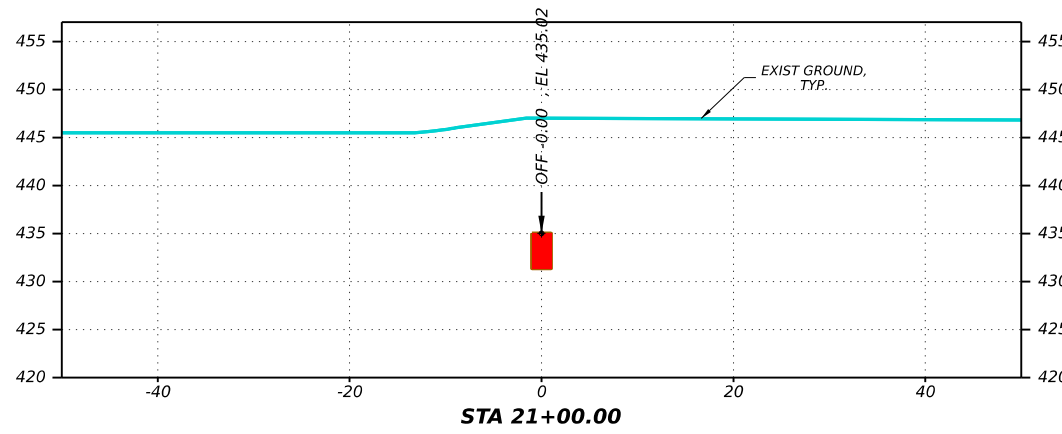
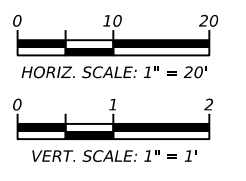

DATE: 1/14/2026 3:43:06 PM
 FILE: c:\hz-pw\working\hz-pw\benitey.com_hz-pw-01\anovc@huitt-zollars.com\dms31013\C764301-XS-BOLM-01.dgn

PRELIMINARY - SUBJECT TO CHANGE
 Not for bidding - 01/22/2026

HUITT ZOLLARS
 HUITT-ZOLLARS, INC.
 9600 N. MO'PAC EXPY., SUITE 420, AUSTIN, TEXAS 78759-6507
 Firm No. F-761

Texas Department of Transportation

IH 35 CAPEX-C POWER TO PUMP STATION AT US 183
BOLM DUCT BANK CROSS-SECTIONS
STA 20+00 TO STA 22+50

© TxDOT 2026

CONT	SECT	JOB	HIGHWAY
0914	04	377	VARIOUS
DIST	COUNTY	SHEET NO.	
AUS	TRAVIS	31	

CK: DW: CK: DW:

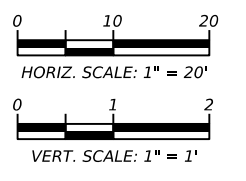
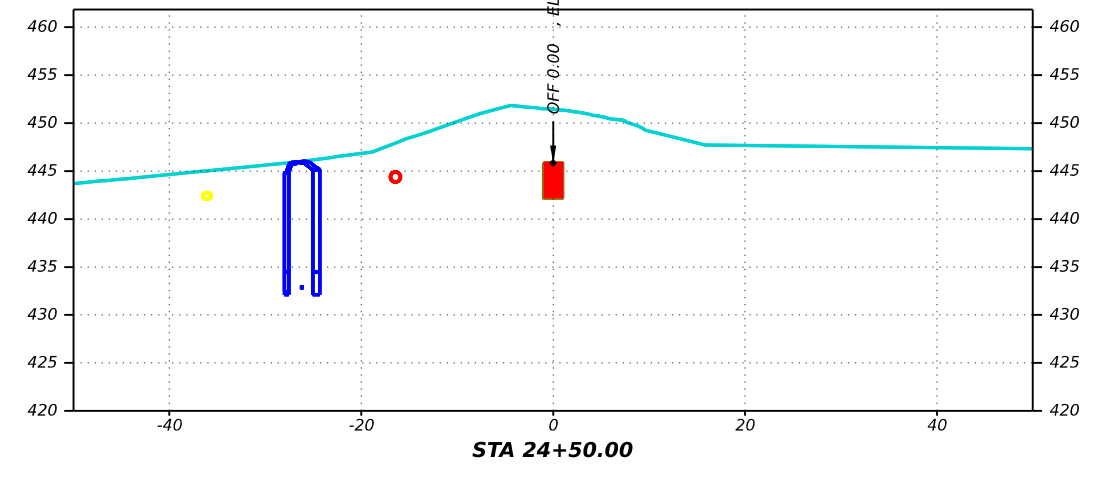
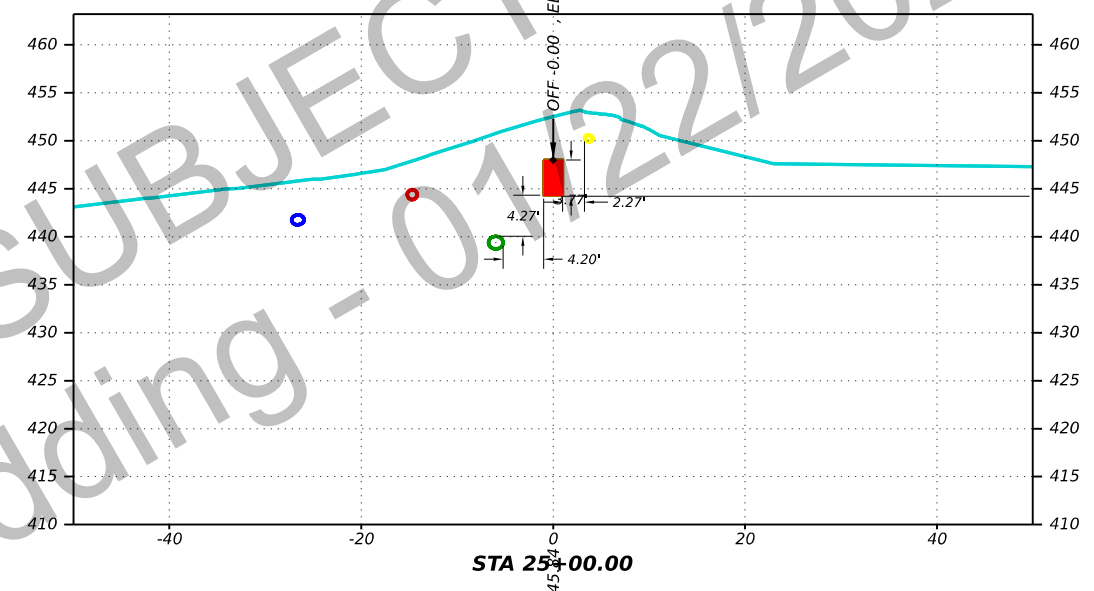
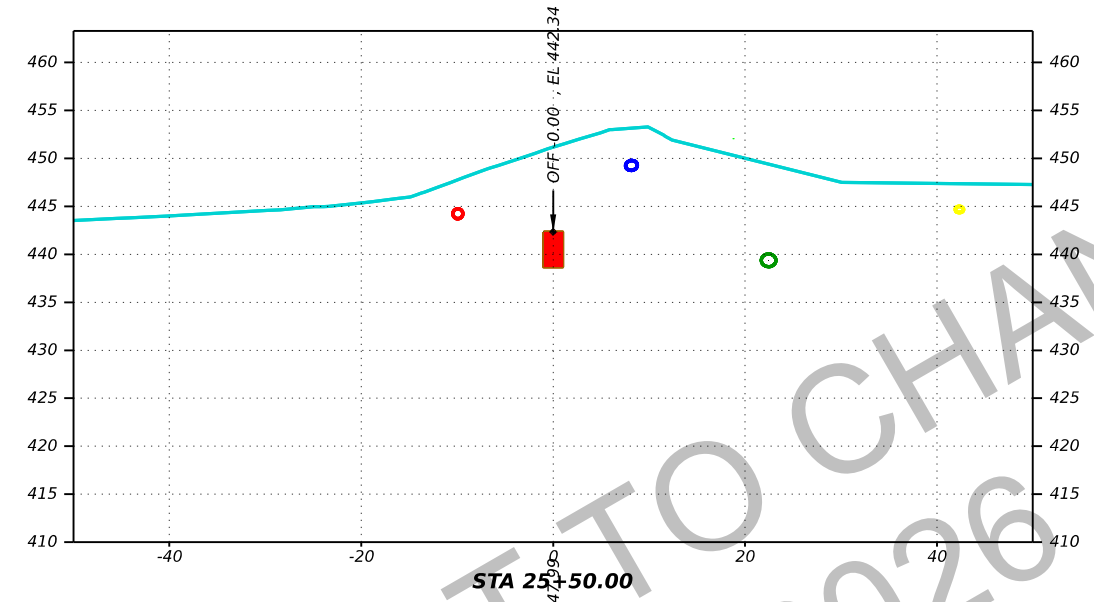
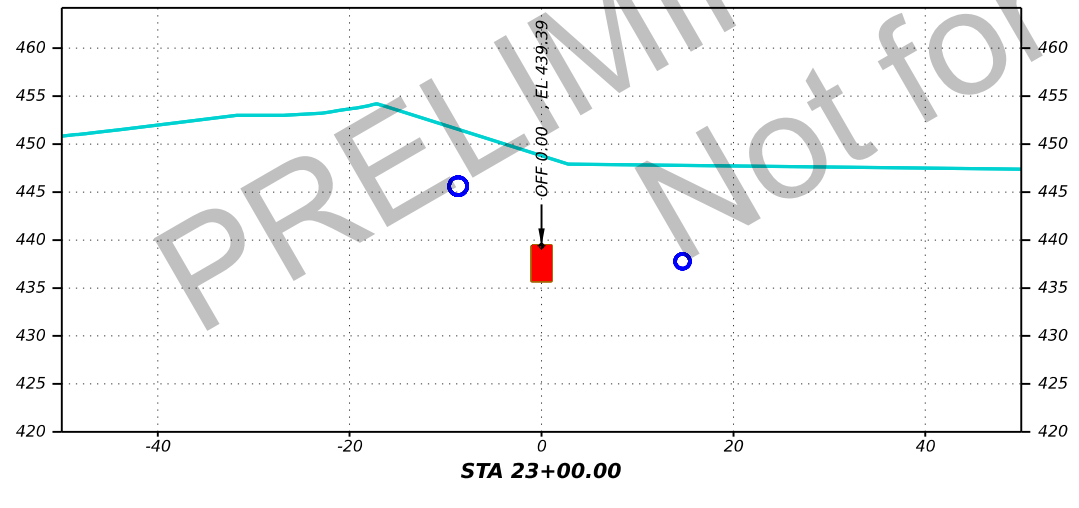
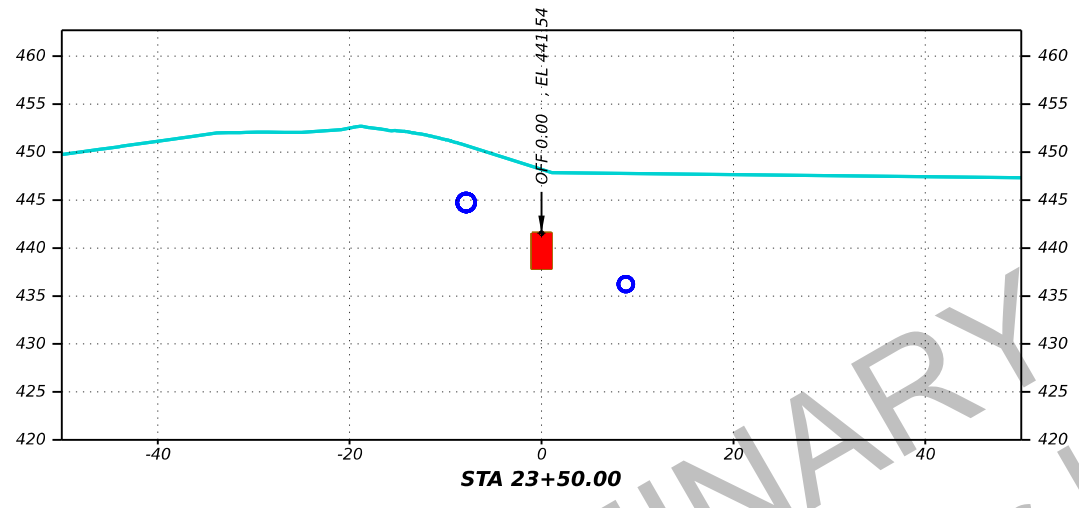
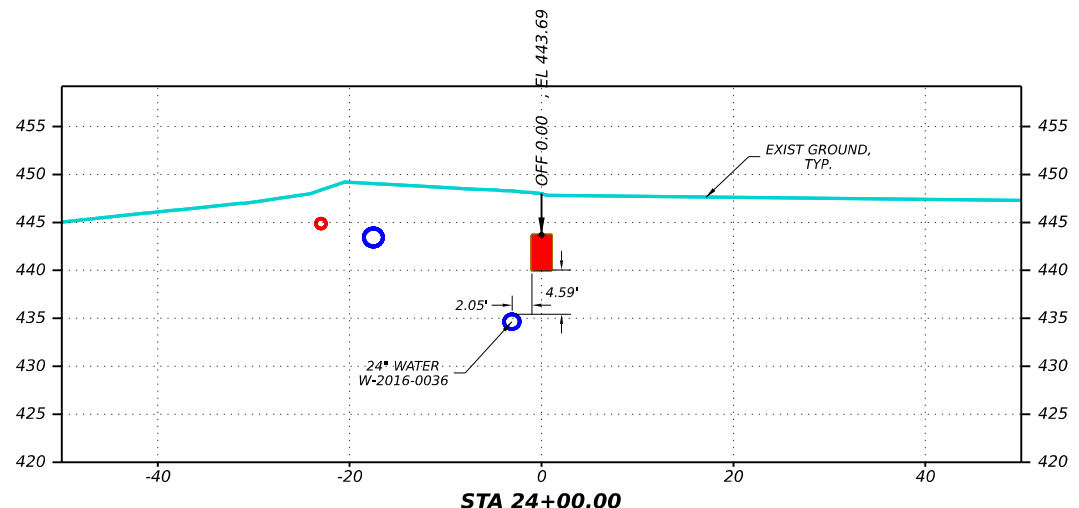

DATE: 1/14/2026 3:43:10 PM
 FILE: c:\hz-pw\working\hz-pw_bentley.com_hz-pw-01\anovc@huitt.zollars.com\dms31013\C764301-XS-BOLM-01.dgn

PRELIMINARY - SUBJECT TO CHANGE
 Not for bidding - 01/22/2026

HUITT ZOLLARS
 HUITT-ZOLLARS, INC.
 9600 N. MO'PAC EXPY.,
 SUITE 420,
 AUSTIN, TEXAS 78759-6507
 Firm No. F-761

Texas Department of Transportation

IH 35 CAPEX-C POWER TO PUMP STATION AT US 183
BOLM DUCT BANK
CROSS-SECTIONS
STA 23+00 TO STA 25+50

© TxDOT 2026

CONT	SECT	JOB	HIGHWAY
0914	04	377	VARIOUS
DIST	COUNTY	SHEET NO.	
AUS	TRAVIS	32	

CK: DW: CK: DW:

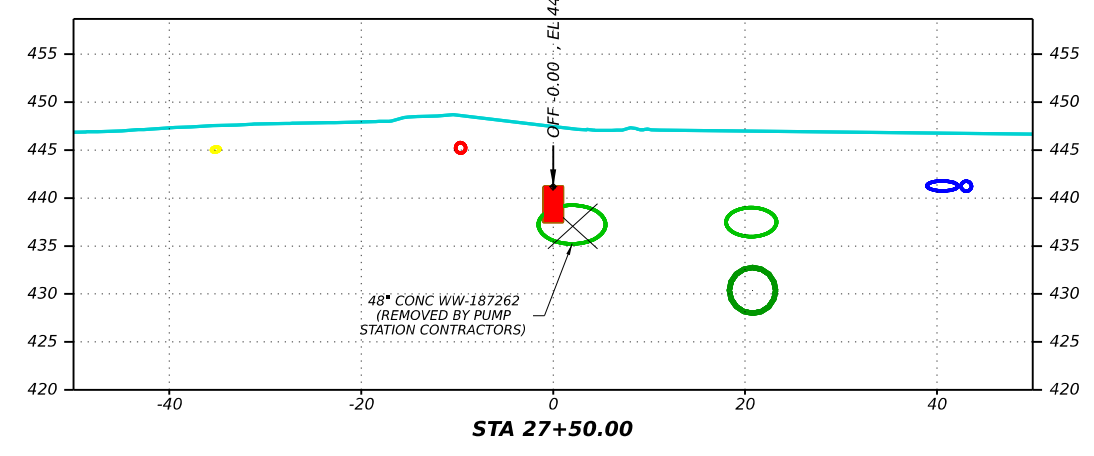
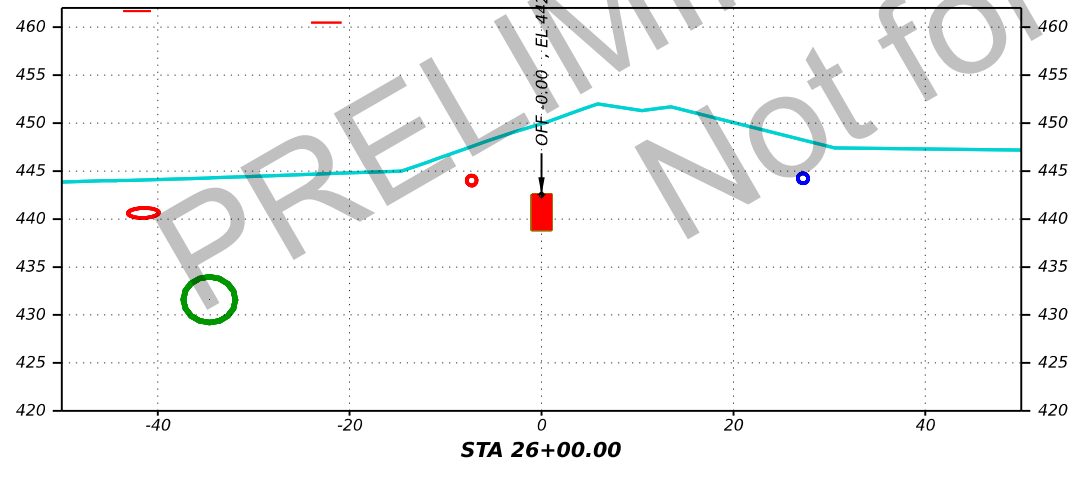
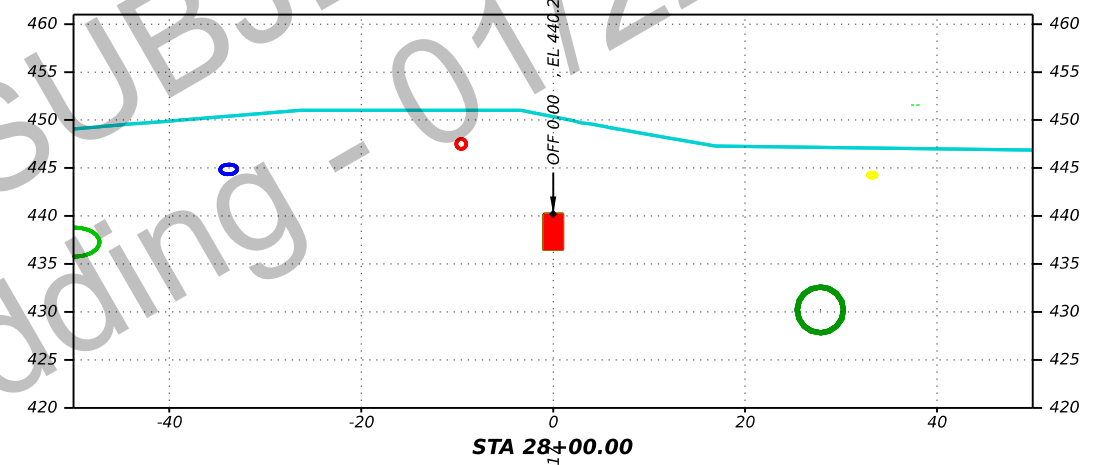
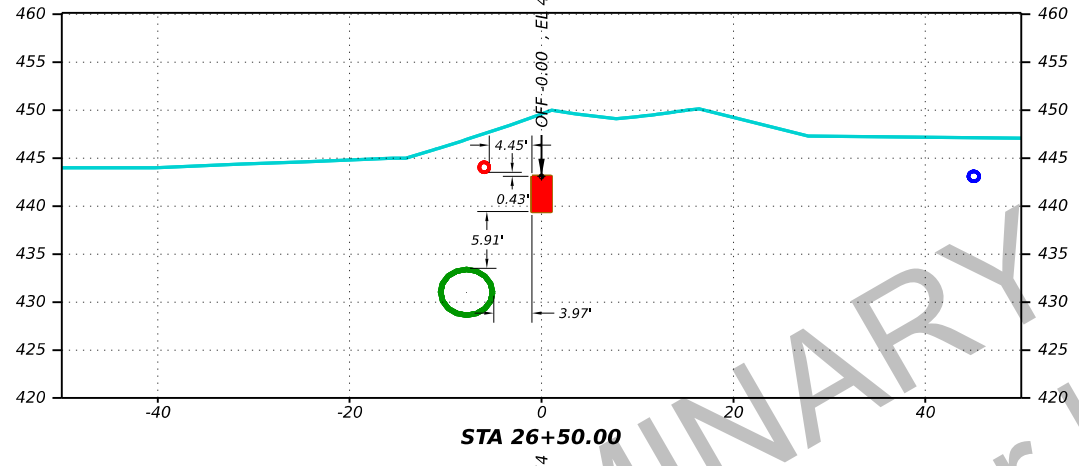
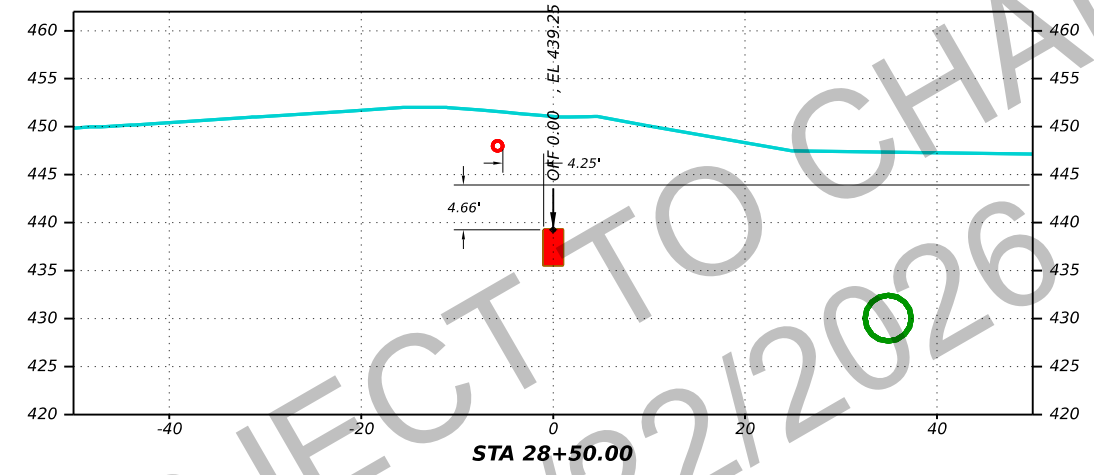
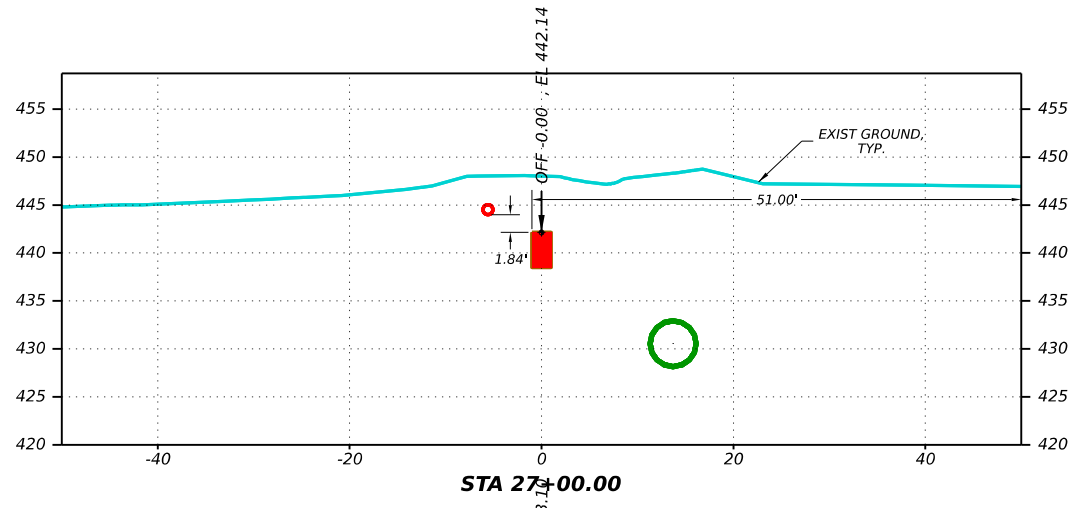
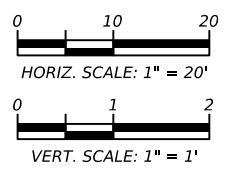

DATE: 1/14/2026 3:43:12 PM
FILE: c:\hz-pwworking\hz-pw_bentley.com_hz-pw-01\anovc@huitt.zollars.com\dms31013\C764301-XS-BOLM-01.dgn

HUITT ZOLLARS
HUETT-ZOLLARS, INC.
9600 N. MO PAC EXPY.
SUITE 420
AUSTIN, TEXAS 78759-6507
Firm No. F-761

Texas Department of Transportation

IH 35 CAPEX-C POWER TO PUMP STATION AT US 183
BOLM DUCT BANK
CROSS-SECTIONS
STA 26+00 TO STA 28+50

© TxDOT 2026

CONT	SECT	JOB	HIGHWAY
0914	04	377	VARIOUS
DIST	COUNTY	SHEET NO.	
AUS	TRAVIS	33	

CK: DW: CK: DW:

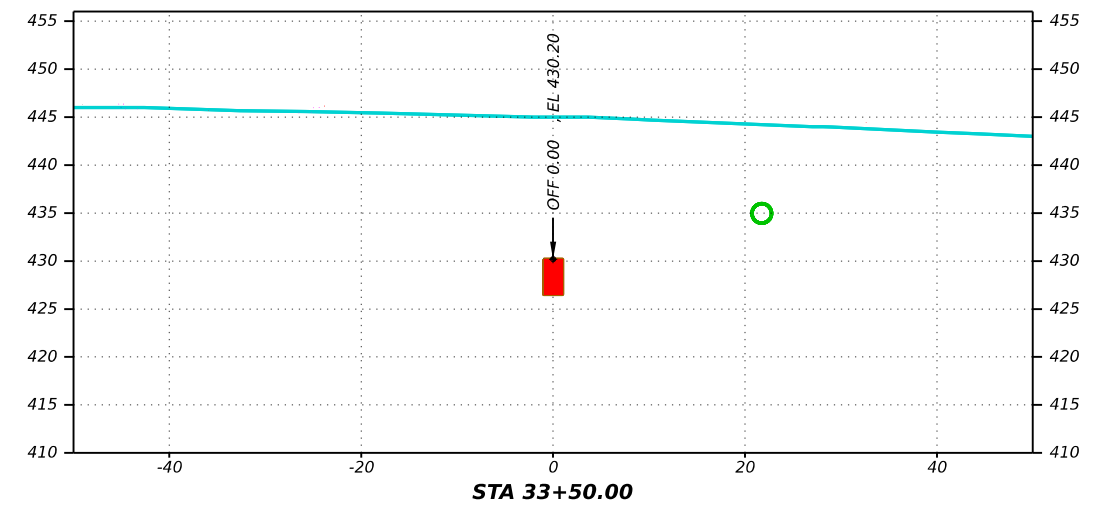
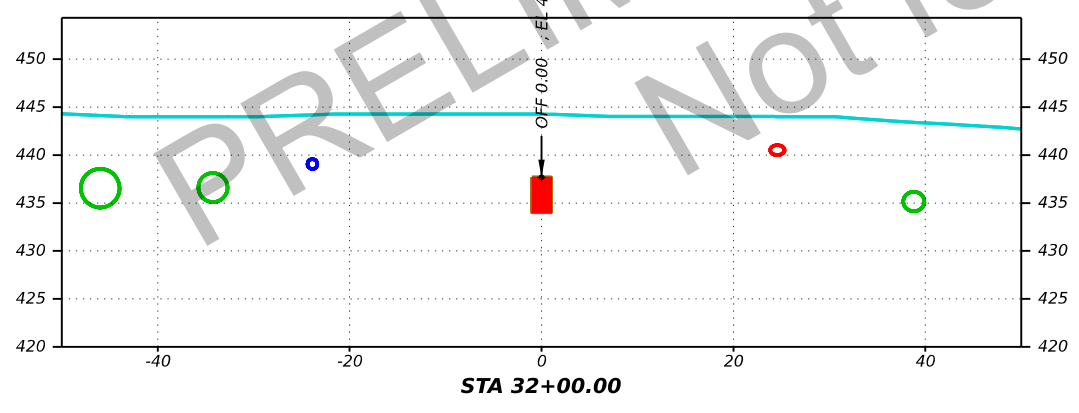
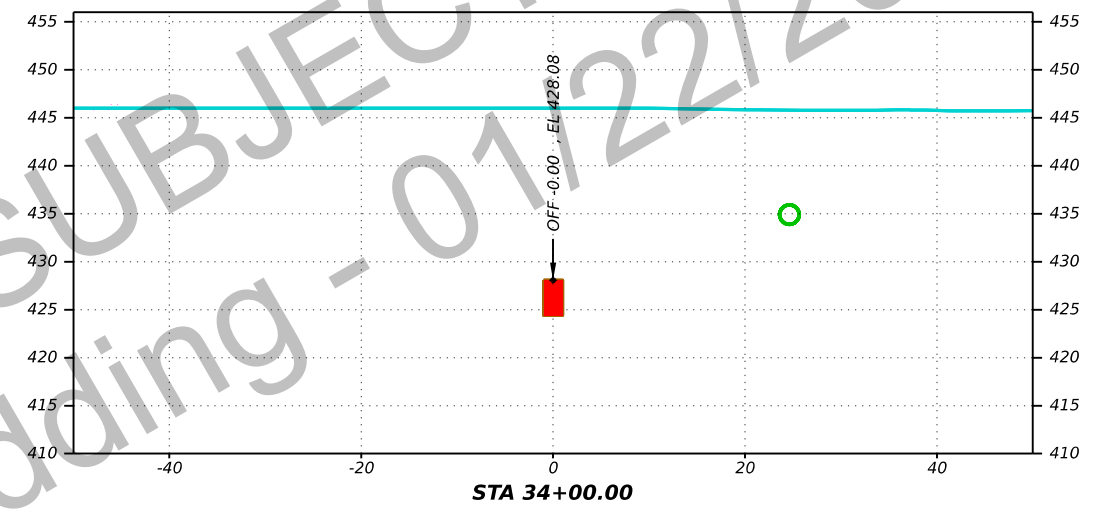
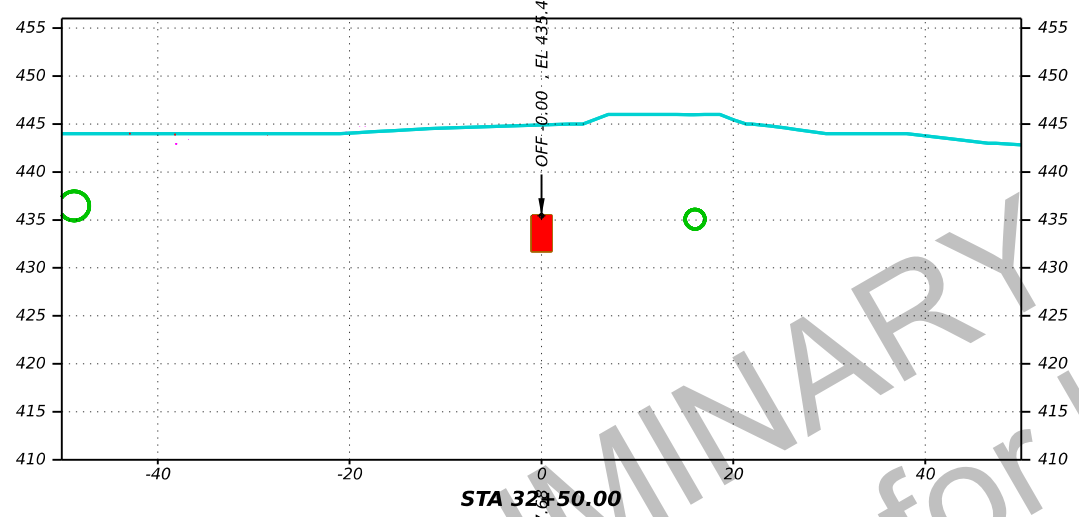
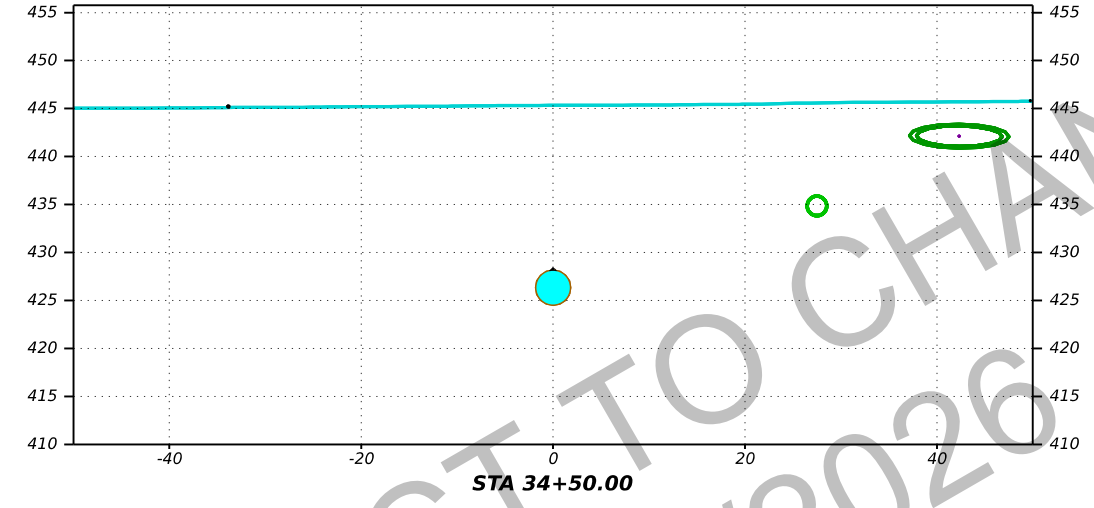
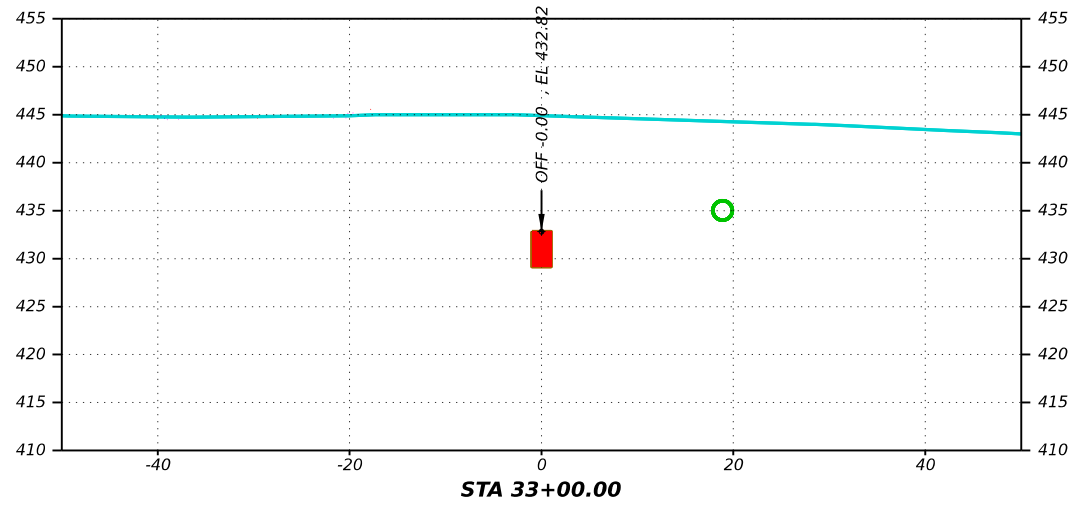
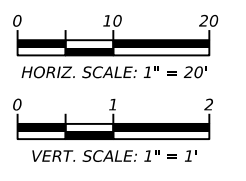

DATE: 1/14/2026 3:43:17 PM
FILE: c:\hz-pw\working\hz-pw_bentley.com_hz-pw-01\anovc@huitt.zollars.com\dms31013\C764301-XS-BOLM-01.dgn

PRELIMINARY - SUBJECT TO CHANGE
Not for bidding - 01/22/2026



HUITT-ZOLLARS, INC.
9600 N. MO PAC EXPY.
SUITE 420
AUSTIN, TEXAS 78759-6507
Firm No. F-761



IH 35 CAPEX-C POWER TO PUMP STATION AT US 183
BOLM DUCT BANK CROSS-SECTIONS
STA 32+00 TO STA 34+50

© TxDOT 2026

CONT	SECT	JOB	HIGHWAY
0914	04	377	VARIOUS
DIST	COUNTY	SHEET NO.	
AUS	TRAVIS	35	

CK: DW: CK: DW:

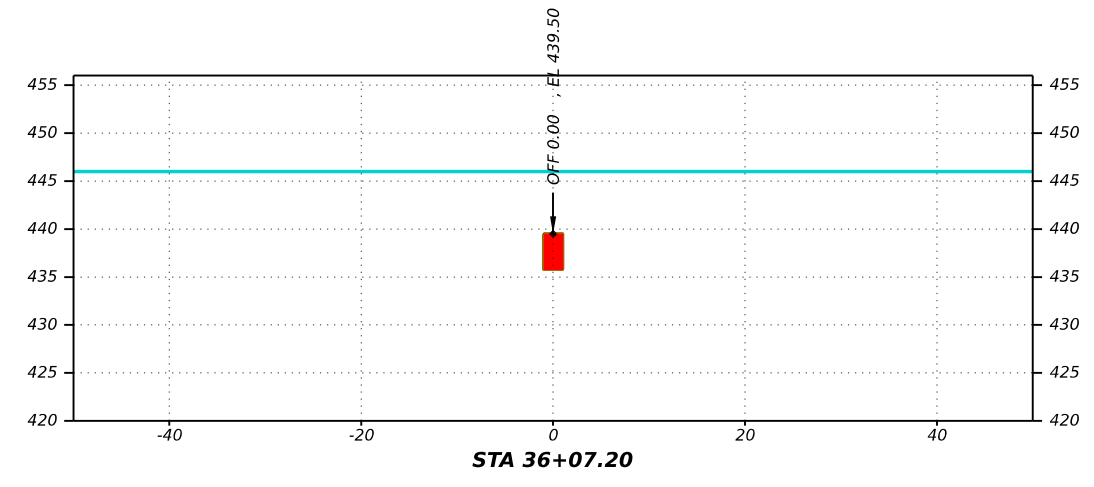
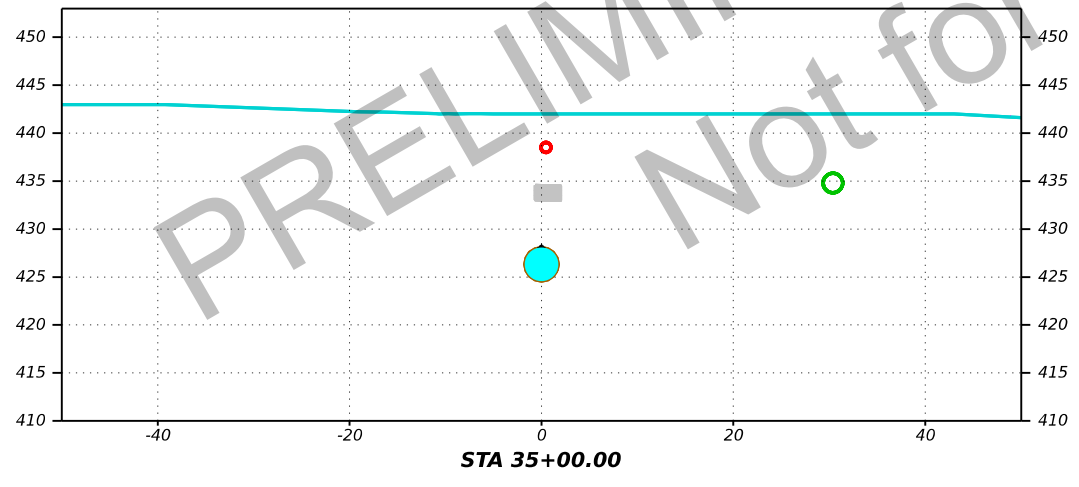
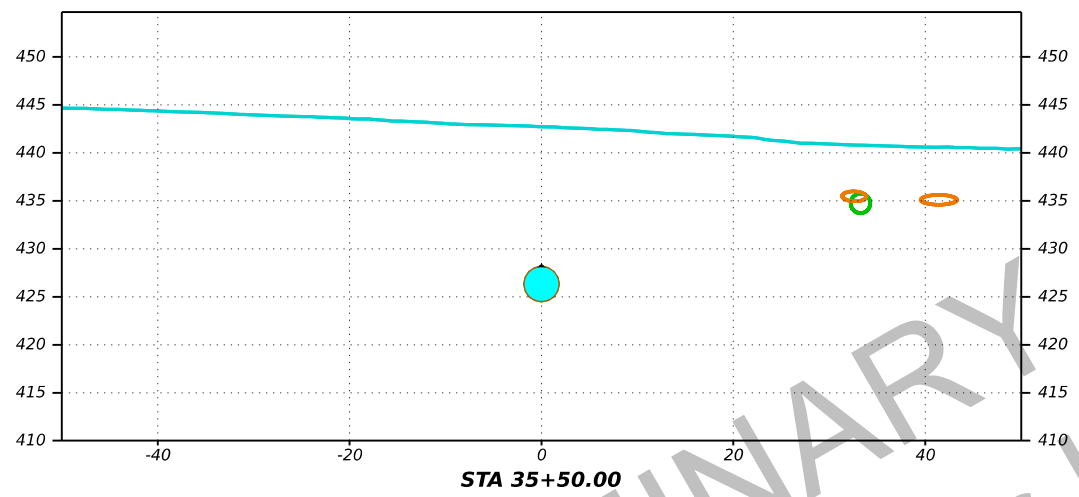
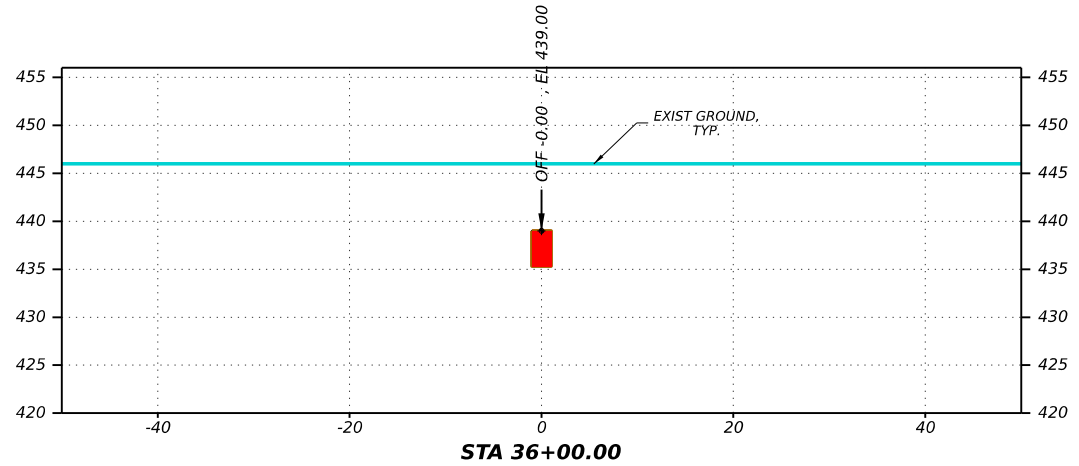
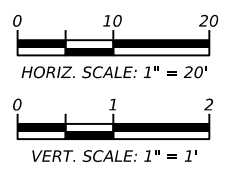

PRELIMINARY - SUBJECT TO CHANGE
Not for bidding - 01/22/2026

DATE: 1/14/2026 3:43:19 PM
FILE: c:\hz-pwworking\hz-pw-bentley.com_hz-pw-01\anovc@huitt.zollars.com\dms31013\C764301-XS-BOLM-01.dgn



HUITT-ZOLLARS, INC.
9600 N. MO PAC EXPY.
SUITE 420
AUSTIN, TEXAS 78759-6507
Firm No. F-761



IH 35 CAPEX-C POWER TO
PUMP STATION AT US 183

BOLM DUCT BANK
CROSS-SECTIONS
STA 35+00 TO STA 36+07.20

© TxDOT 2026

CONT	SECT	JOB	HIGHWAY
0914	04	377	VARIOUS
DIST	COUNTY	SHEET NO.	
AUS	TRAVIS	36	