

I-20 NORTH FRONTAGE ROAD PROJECT IN SWEETWATER

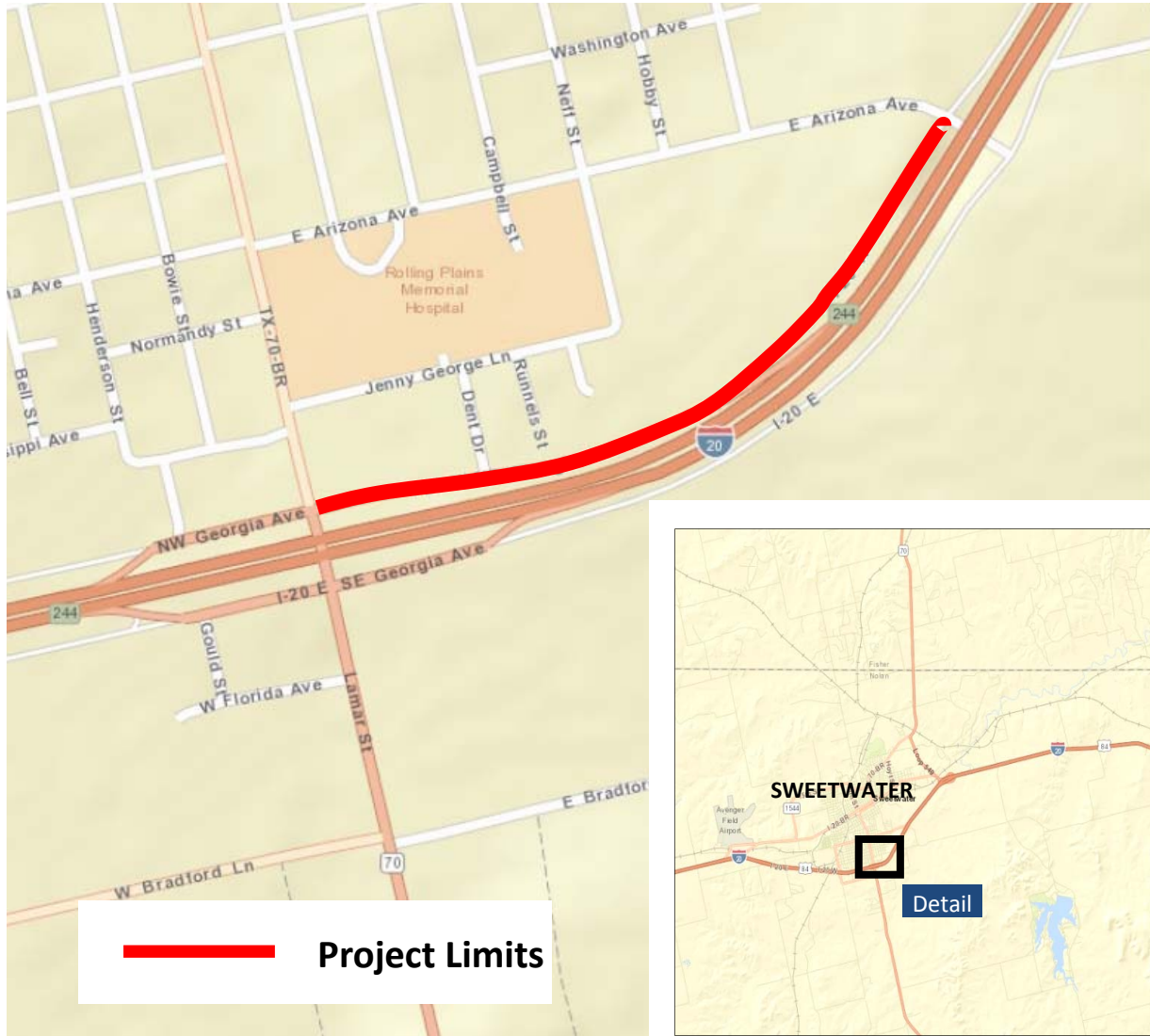

SOURCE: Texas Department of Transportation

PROJECT DETAILS

County: Nolan County

Highway/Limits: IH 20 NFR from BS 70 (Lamar St.) to E. Arizona Ave.

Length: 0.62 miles

Cost: \$2,210,945.00

CSJ: 0006-03-134

Letting: March 2018

Timeline: May 2018 to September 2018

ADT (2018): 4,200 vpd

% Truck Traffic: 15.5 %

NEED AND PURPOSE

Commercial development has significantly increased in this area of Sweetwater. As a result, the existing roadway has experienced significant rutting, cracking, and deteriorating.

The purpose of this project is to re-habilitate the roadway to provide for the safe and efficient movement of people and goods through Sweetwater.

PLANNED IMPROVEMENTS

The proposed project will consist of rehabilitating and widening the existing roadway to current standards and adding sidewalk for pedestrians.

Improvements will include curb & gutter, driveway work, and revegetation of State Right-of-Way.

TRAFFIC CONTROL

The proposed traffic control will temporarily convert the frontage road to one-way during construction. This will decrease the construction duration to approximately five months. More importantly, it will increase safety for the travelling public and contractor.

PROJECT FUNDING

This project is funded with traditional funding allocated to the Abilene TxDOT District.

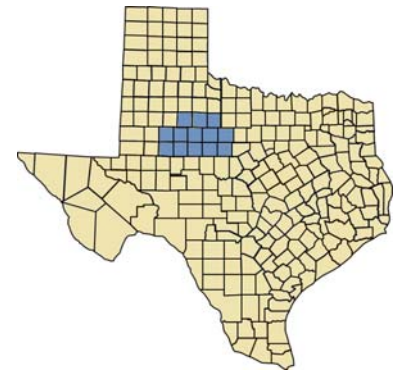

CONTACT INFORMATION

Eduardo Castaneda, P.E.
 TxDOT Project Manager
 (325) 676-6853
 Eddie.Castaneda@txdot.gov



Abilene District Office
 4250 North Clack Street
 Abilene, TX 79601-9241

“Our mission is your safety.”

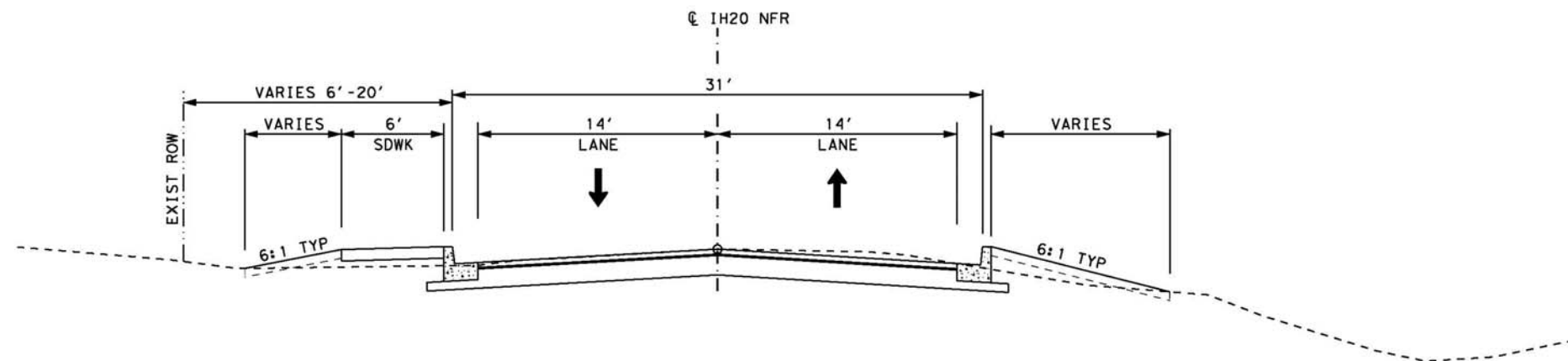

PROPOSED TYPICAL SECTION