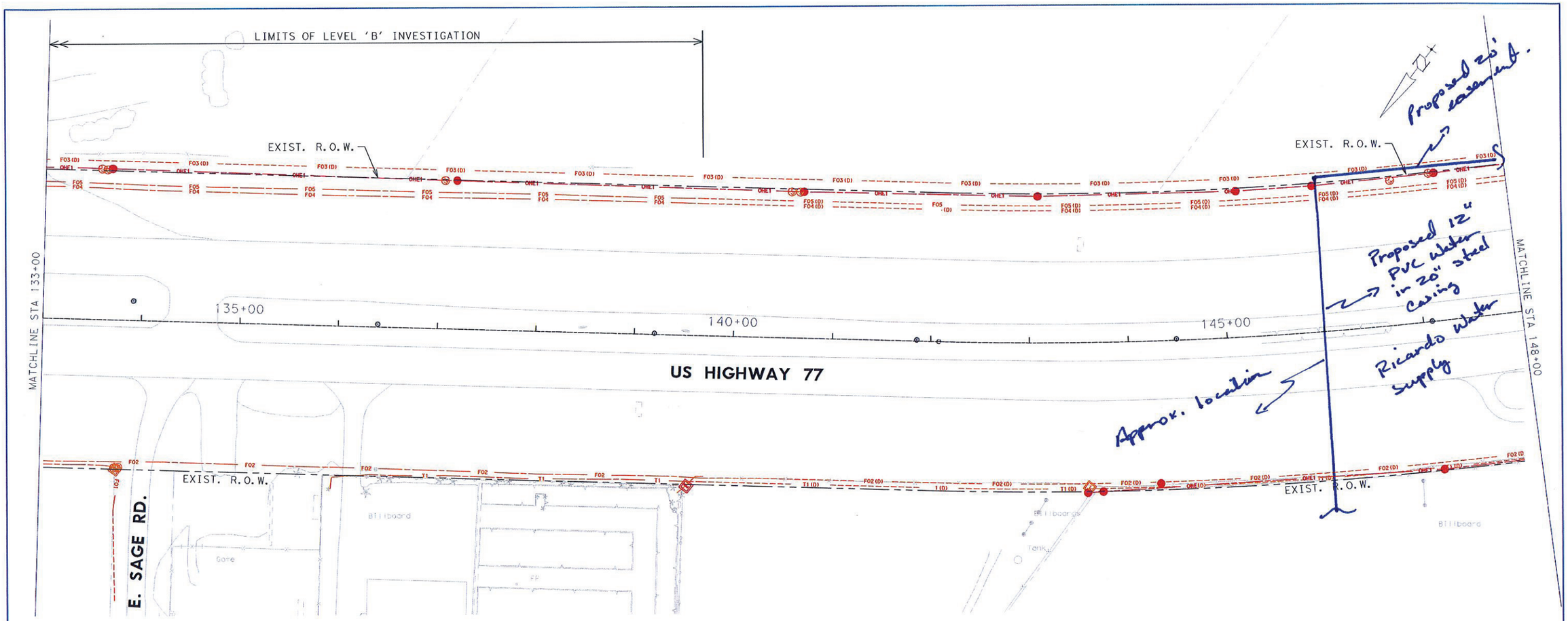

UTILITY LEGEND

Line	Utility	Company
FO1	Fiber Optic	AT&T
FO2	Fiber Optic	I-Link
FO3	Fiber Optic	AT&T-T
FO4	Fiber Optic	Windstream
FO5	Fiber Optic	AEP Telecom
G1	Gas	Centerpoint
OHE1	Overhead Electric	AEP Texas Central Co-Distribution
T1	Telephone	AT&T
W1	Water	City Of Kingsville
W2	Water	Exxon Mobil
WW1	Wastewater	City Of Kingsville

COLOR LEGEND

- CABLE TV (CATV)
- ELECTRIC (E)
- FIBER OPTIC (FO)
- GAS (G)
- OVERHEAD ELECTRIC (OHE)
- STORM (STM)
- TELEPHONE (T)
- TRAFFIC SIGNAL (TS)
- WATER (W)
- WASTEWATER (WW)

SYMBOL LEGEND

- AERIAL TARGET
- CATV PEDESTAL
- CATV SERVICE BOX
- ELECTRIC PEDESTAL
- ELECTRIC MANHOLE
- GAS MANHOLE
- GAS METER
- GAS VALVE
- GUY ANCHOR
- PHOTO TAKEN HERE
- POWER POLE
- POWER POLE WITH RISER
- STORM MANHOLE
- STORM SEWER INLET
- TELEPHONE MANHOLE
- TELEPHONE PEDESTAL
- TELEPHONE POLE
- TRAFFIC SIGNAL BOX
- WASTEWATER CLEANOUT
- WASTEWATER MANHOLE
- WATER MANHOLE
- WATER METER
- WATER VALVE
- WATER VENT PIPE
- FIRE HYDRANT

CONTACT LIST

COMPANY	UTILITIES COORDINATOR	PHONE	EMAIL ADDRESS	ADDRESS
AT&T	Bobby Lamb	361-880-5501		401 N. Upper Broadway, Corpus Christi, TX 78401
I-Link	Jeremy Berger	720-888-2294		1025 Eldorado Blvd., Broomfield, CO 80021
AT&T-T	Ricky B. Howard, Sr.	214-821-9846	rh1854@att.com	3910 San Jacinto Street, Dallas, TX 75204
Windstream	Matt Holden	281-369-9017	mattholden@windstream.com	
AEP Telecom	Eddie Thornburg	361-881-5688		2510D Upan St., Corpus Christi, TX 78408
AEP Texas Central Co-Distribution	Artis Karnei	361-881-5890	alkarnei@aep.com	539 N. Carancahua St., Corpus Christi, TX 78403
City of Kingsville	Naim Khan	361-595-8005	nkhan@cityofkingsville.com	200 E. Kleberg, Kingsville, TX 78363
Exxon Mobil (Humble Oil & Refining)	John Sprouse	361-289-7028	j.e.sprouse@exxonmobil.com	1638 N. Lexington Blvd., Corpus Christi, TX 78409
Centerpoint	Tom Champagne	361-437-5411	Thomas.Champagne@centerpointenergy.com	119 W. Borden, Sinton, TX 78387

GENERAL NOTES:

HORIZONTAL IS BASED ON NAD 83/93 TEXAS STATE PLANE COORDINATE SYSTEM (SOUTH ZONE). COORDINATES ARE SURFACE USING A SURFACE ADJUSTMENT FACTOR OF 1.00006 (SURFACE = PLANE COORDINATES X 1.00006)

THE USE OF THE HORIZONTAL LOCATIONS OF THE UTILITIES SHOWN ON THESE PLANS DOES NOT RELIEVE THE CONTRACTOR FROM THE RESPONSIBILITIES OF COMPLYING WITH APPLICABLE UTILITY DAMAGE PREVENTION LAWS AND REGULATIONS, INCLUDING, BUT NOT LIMITED TO, GIVING NOTIFICATION TO UTILITY OWNER'S "ONE-CALL" CENTERS BEFORE EXCAVATION.

SIZE INFORMATION SHOWN IS TAKEN FROM AVAILABLE UTILITY RECORDS.

AT&T-T LINES SHOWN BASED ON VERBAL RECOLLECTION. AT&T-T REFUSED TO PROVIDE PLANS OR FIELD LOCATE EXISTING LINES UPON REQUEST.

UTILITY QUALITY LEVEL A:

PRECISE HORIZONTAL AND VERTICAL LOCATION OF UTILITIES OBTAINED BY THE ACTUAL EXPOSURE (OR VERIFICATION OF PREVIOUSLY EXPOSED AND SURVEYED UTILITIES) AND SUBSEQUENT MEASUREMENT OF SUBSURFACE UTILITIES, USUALLY AT A SPECIFIC POINT.

UTILITY QUALITY LEVEL B:

INFORMATION OBTAINED THROUGH THE APPLICATION OF APPROPRIATE SURFACE GEOPHYSICAL METHODS TO DETERMINE THE EXISTENCE AND APPROXIMATE HORIZONTAL POSITION OF SUBSURFACE UTILITIES. QUALITY LEVEL B DATA SHOULD BE REPRODUCIBLE BY SURFACE GEOPHYSICS AT ANY POINT OF THEIR DEPICTION. THIS INFORMATION IS SURVEYED TO APPLICABLE TOLERANCES DEFINED BY THE PROJECT AND REDUCED ONTO PLAN DOCUMENTS.

UTILITY QUALITY LEVEL C:

INFORMATION OBTAINED BY SURVEYING AND PLOTTING VISIBLE ABOVE-GROUND UTILITY FEATURES AND BY USING PROFESSIONAL JUDGEMENT IN CORRELATING THIS INFORMATION TO QUALITY LEVEL D INFORMATION

UTILITY QUALITY LEVEL D:

INFORMATION DERIVED FROM EXISTING RECORDS OR ORAL RECOLLECTIONS.

QUALITY LEVEL LEGEND

- WW1 — QUALITY LEVEL B
- WW1 (C) — QUALITY LEVEL C
- WW1 (D) — QUALITY LEVEL D

STATE OF TEXAS
ANDREW R. LUCE
110084
LICENSED PROFESSIONAL ENGINEER
11-1-12

©2012 by Texas Department of Transportation; all rights reserved

0 25 50 100
SCALE: 1" = 50' HOR.

NO.	REVISIONS	BY	DATE

FIRM REGISTRATION NO. F-230
tnp
teague nall & perkins

US 77
EXISTING UTILITY MAP
STA. 133+00 TO STA. 148+00

FED. RD. DIV. NO.	FEDERAL PROJECT NO.		SHEET NO.
6	XXXXXX		11
STATE	DIST.	COUNTY	
TEXAS	CRP	KLEBERG	
CONT.	SECT.	JOB	HIGHWAY NO.
0102	04	096	US 77

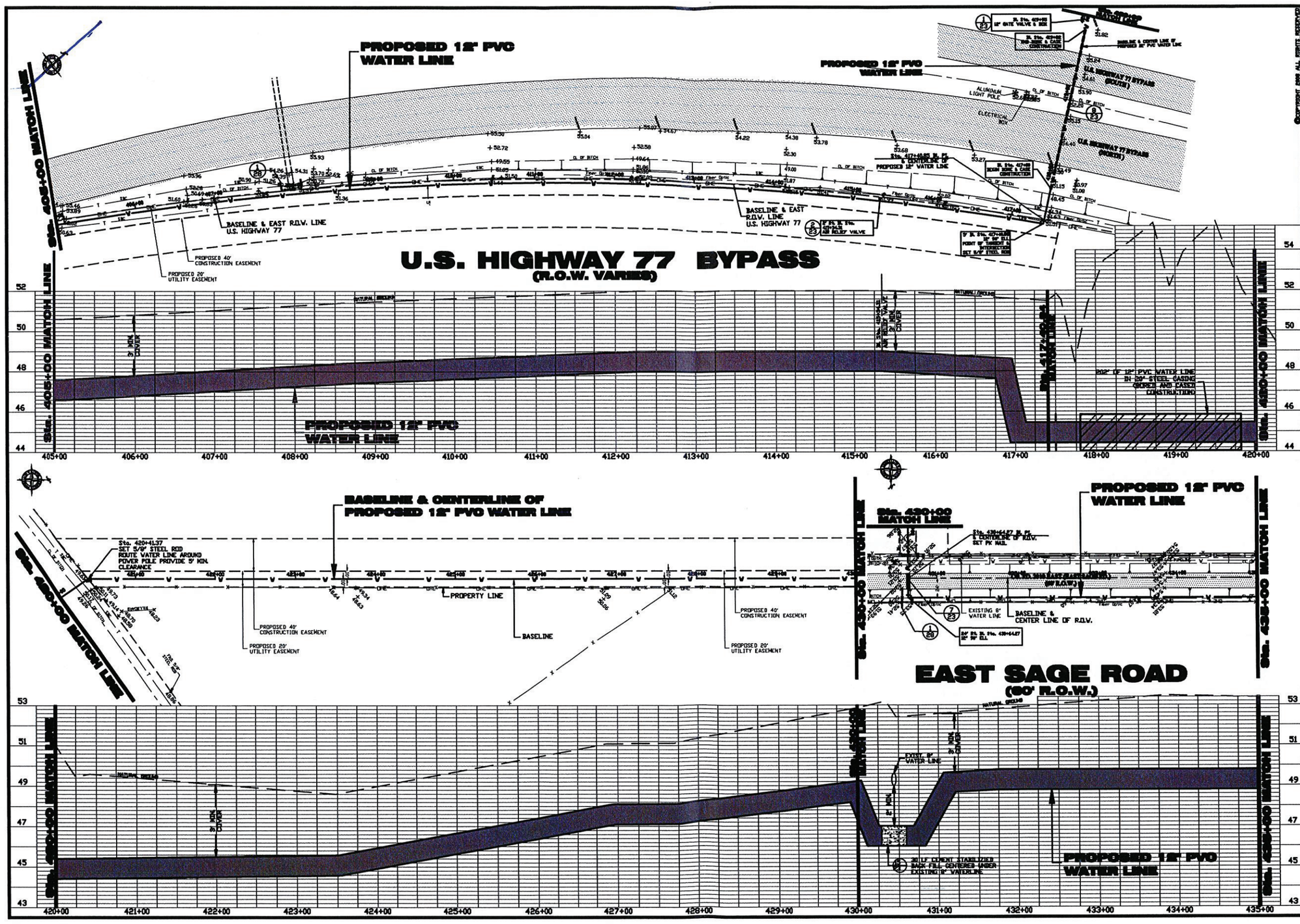

COPYRIGHT 2009 ALL RIGHTS RESERVED

Coyne, Reimer & Gutierrez Engineering, L.P.
1220 North Texas Blvd. Suite 4
Alice, Texas 78332
Phone (361) 664-5821 Fax 664-0579
E-Mail CREWALICE@CLEDNET

PLAN AND PROFILE
Sta. 405+00 TO Sta. 435+00

CONSTRUCTION PLANS FOR
12" WATER TRANSMISSION LINE FOR THE
RICARDO WATER SUPPLY CORPORATION
RICARDO, TEXAS

STATE OF TEXAS — PATRICK V. COYNE — REGISTERED PROFESSIONAL ENGINEER

REVISIONS

NO.	DATE	DESCRIPTION
1	6/9/09	PER CITY OF KINGSVILLE COMMENTS

DATE: APRIL, 2006
SCALE: HORIZ. 1" = 60' VERT. 1" = 2'
PRJ NO 11382
DRG NO 11382-20.dwg

DES. R. MORA
DRN. S.C. GARZA
CHK. P.W. COYNE
APP. P.W. COYNE

SHEET 20 OF 28