

**PUBLIC MEETING NOTICE**  
**SH 20 (Alameda Ave.) – Phase II**  
**From Concepcion St. to Glenwood St.**  
**El Paso County, Texas**

The Texas Department of Transportation (TxDOT), El Paso District, will conduct a Public Meeting for the proposed SH 20 (Alameda Ave.) - Phase II Intersection improvements and rehabilitation project on:

**Tuesday, July 24, 2012**  
**6:00 p.m. to 8:00 p.m.**  
**Texas Tech Medical Education Building**  
**5001 El Paso Drive, El Paso, Texas 79905**

The meeting will consist of an Open House followed by a formal presentation. The Open House will begin at 6:00p.m. to allow for questions and review of project exhibits. The formal presentation will begin at 6:30 p.m. in the L. Frederick & Ginger Francis Auditorium, Room 1200. The purpose of the meeting is to provide information about the proposed project and gather input from the public. Maps of the project area and other displays will be available for review and comment. TxDOT staff will be available to answer questions. All materials will be presented in English and Spanish. Parking will be available free of charge.

The purpose of the proposed project is to reconstruct and improve SH 20 (Alameda Ave.) The proposed improvements will consist of the reconstruction and reconfiguration of the existing SH 20 (Alameda Ave.) and US 62 (Paisano Dr.) interchange with two modern roundabouts, and a new "T" intersection at El Paso Dr. Improvements also include improved drainage, illumination, and sidewalks. The construction limits are from Concepcion St. to Glenwood St. along SH 20 (Alameda Ave.); on US 62 (Paisano Dr.) from Concepcion St. to El Paso Dr. and on El Paso Dr. from SH 20 (Alameda Ave.) to US 62 (Paisano Dr.).

See Location Map.

The existing overpass that traverses US 62 (Paisano Dr.) which provides access to eastbound SH 20 (Alameda Ave.) traffic would be demolished. The proposed project will not require any additional Right of way (ROW) and will not add capacity. The proposed project will improve roadway geometrics, pedestrian access in the area and improve driveway and side street access points.

Persons interested in attending the Public Meeting with special communication or accommodation needs are encouraged to contact the TxDOT El Paso District Public Information Officer, Ms. Blanca Del Valle, at (915) 790-4200 at least two working days prior to the meeting. TxDOT will make all reasonable efforts to accommodate other special needs as requested.

Verbal and written comments from the public regarding this project are encouraged. Comments may be submitted either at the Public Meeting or in writing

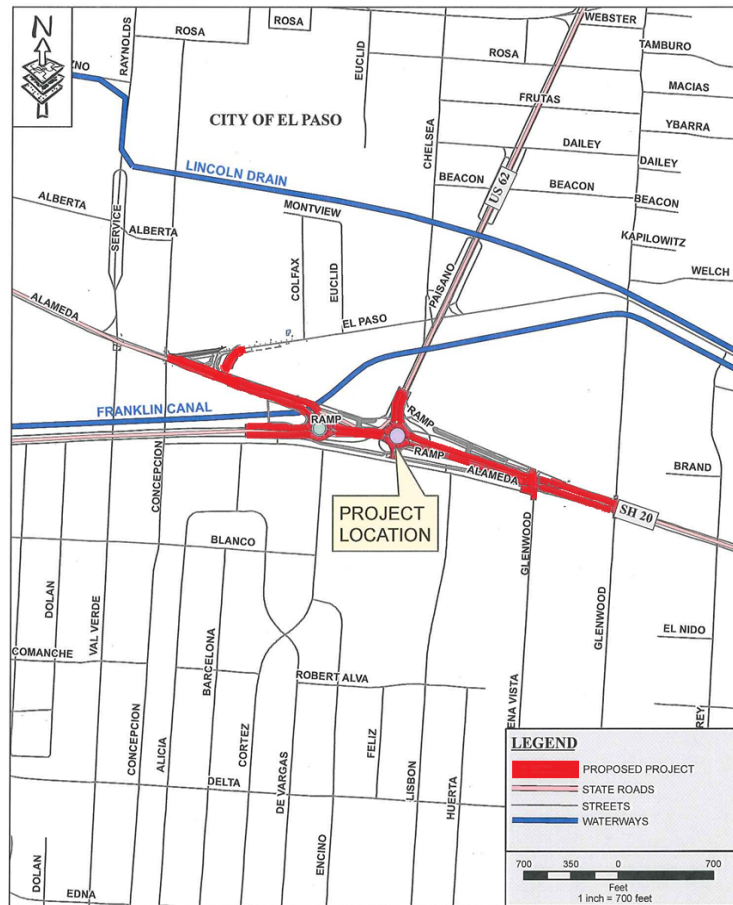

within 10 days after the meeting. Written comments may be mailed to the following address: **Dannenbaum Engineering; Attn: SH 20 (Alameda Ave.) Improvements Phase II Project Coordinator, 10737 Gateway Blvd. West, Suite 112, El Paso, Texas 79935.**

Comments may also be e-mailed to [ELP\\_ALAMEDA\\_PH2@txdot.gov](mailto:ELP_ALAMEDA_PH2@txdot.gov). Comments must be hand delivered or post marked on or before **Friday, August 3, 2012** to be included as part of the public record. If you have any questions or would like to discuss the project in more detail, please contact Mr. Antonio Santana, P.E., TxDOT Project Manager at (915) 790-4200.