TEXAS DEPARTMENT OF TRANSPORTATION

PUBLIC MEETING - NOVEMBER 21, 2013

GEOMETRIC LAYOUT OF SPUR 601 LIBERTY EXPRESSWAY

EL PASO, TEXAS

ROLL 1 OF 3

DATE: 11/20/2013	STATE DISTRICT	COUNTY	CONTROL NO.	SEC. NO.	JOB NO.
REVISION DATE:	ELP	EL PASO	1046	03	004

SCALE: 0 100 200 300 400

DESIGN SPEED:
MAINLANES - 50 MPH (MIN)
DIRECT CONNECTORS - 35 MPH (MIN)
ENTRANCE POST-RAMPS - 30 MPH (MIN)
FRONTAGE ROADS - 30 MPH (MIN)
LOCAL STREETS - 30 MPH (MIN)

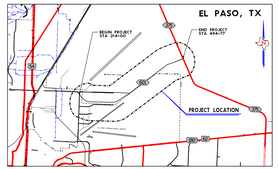

VICINITY MAP
N.T.S.

TEXAS COUNTY MAP
N.T.S.

LEGEND

- MAIN LANES
- FRONTAGE ROADS
- RAMPS
- DIRECT CONNECTORS
- LOCAL STREETS
- BRIDGE
- BIKE/PED PATH
- PAVEMENT TO BE REMOVED
- PROP ROW
- EXISTING ROW
- RETAINING WALL
- CONTROL OF ACCESS
- EXISTING DRAINAGE PIPES / CULVERTS
- PROPOSED DRAINAGE PIPES / CULVERTS
- PLANIMETRIC
- EXISTING LANE DIRECTIONAL INDICATOR
- PROPOSED LANE DIRECTIONAL INDICATOR
- O/H TRANSMISSION
- WATERLINE
- BURIED GAS (PIPELINE)
- BURIED FIBER OPTIC
- TELEPHONE / CABLE
- RECORDED ARCHEOLOGICAL SITES

NOT A BIDDING DOCUMENT

BRIAN S. LANE
PROJECT ENGINEER'S NAME
TEXAS REGISTRATION NUMBER
11/20/2013
DATE

SEC. NO.	FEDERAL AID PROJECT NO.	SHEET NO.
6		

STATE	DIST.	COUNTY
TEXAS	ELP	EL PASO

CONT.	SECT.	JOB	HIGHWAY NO.	DRAWN BY:	RD
1046	03	004	SP 601	CHECK BY:	RR
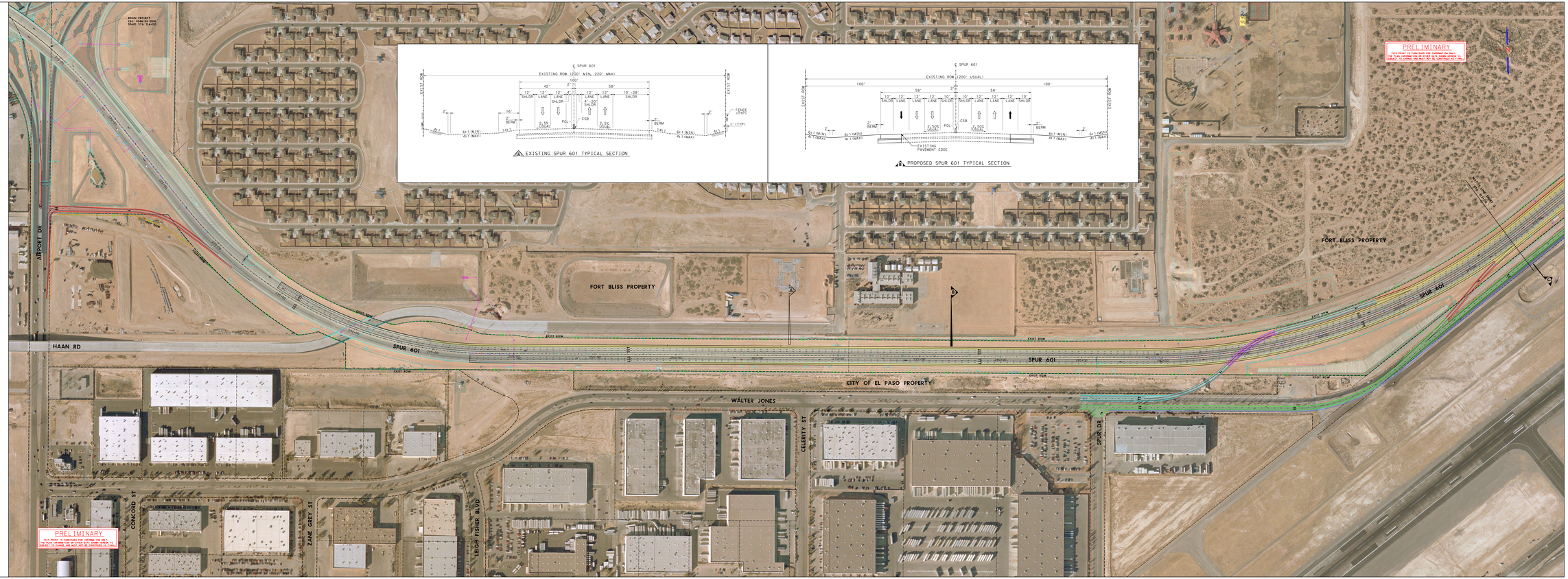
GEOTEXAS MINING & GEOLOGY CONSULTING ENGINEERS
FIRM #1987