DISCLAIMER:
The use of this standard is governed by the "Texas Engineering Practice Act". No warranty of any kind is made by TxDOT for any purpose whatsoever. TxDOT assumes no responsibility for the conversion of this standard to other formats or for incorrect results or damages resulting from its use.

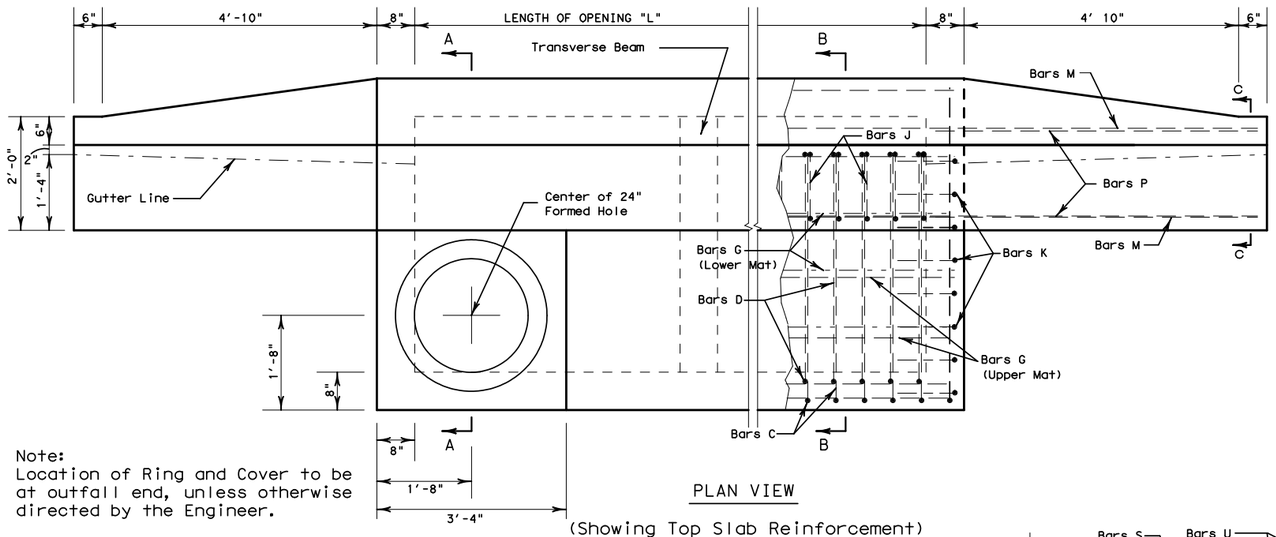

Note:
Location of Ring and Cover to be at outfall end, unless otherwise directed by the Engineer.

PLAN VIEW

(Showing Top Slab Reinforcement)

THROAT DIMENSION	
CURB HEIGHT	"X"
5"	5"
6"	5 7/8"
7"	6 1/4"
8"	6 1/2"

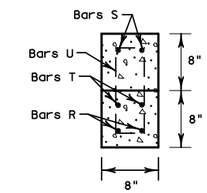

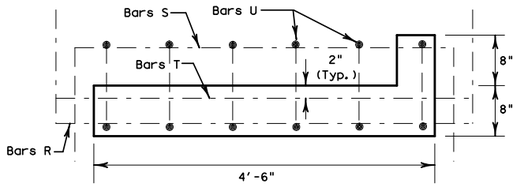

Transverse Beam Detail

Beams at 5' c-c (10', 15' & 20' Inlets)

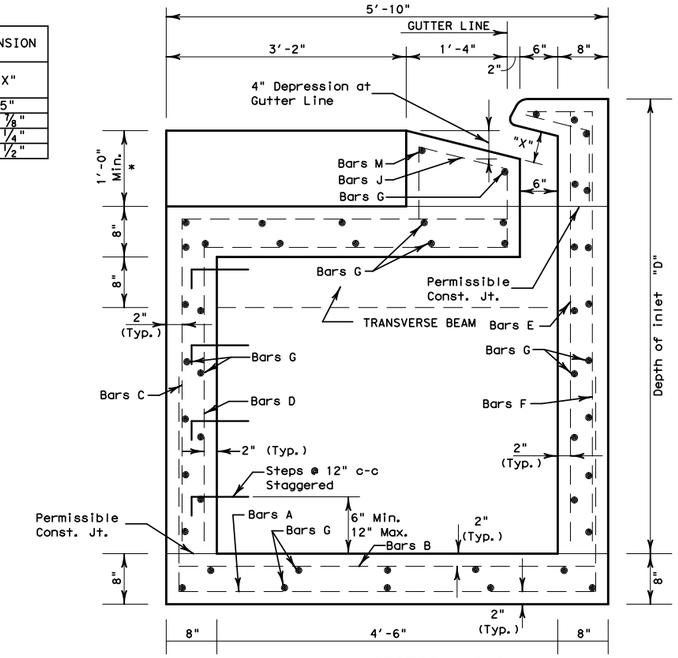

SECTION "B-B"

* Match depth of pavement structure (Base and Surface). Adjust bar lengths as directed by the Engineer. (See Detail, Sheet 2 of 2)

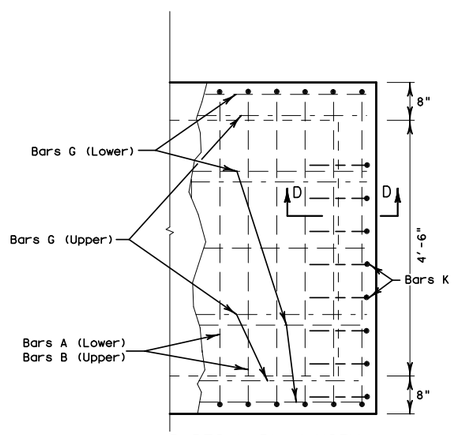

PARTIAL PLAN VIEW

(Showing Bottom Slab Reinforcement)

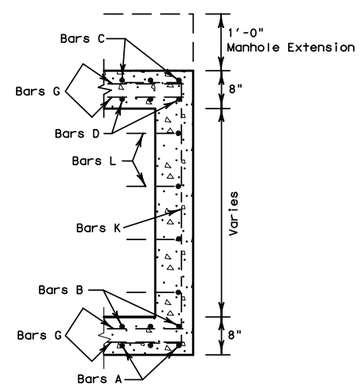

SECTION "D-D"

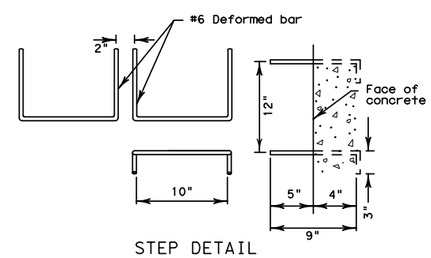

STEP DETAIL

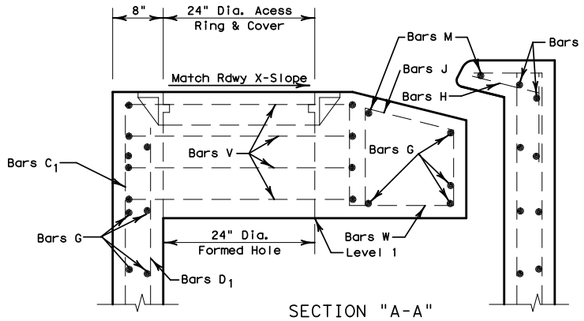

SECTION "A-A"

Note:
See Sheet 2 of 2 for Details of Ring and Cover, Reinforcing Steel, Estimated Quantities, and General Notes.

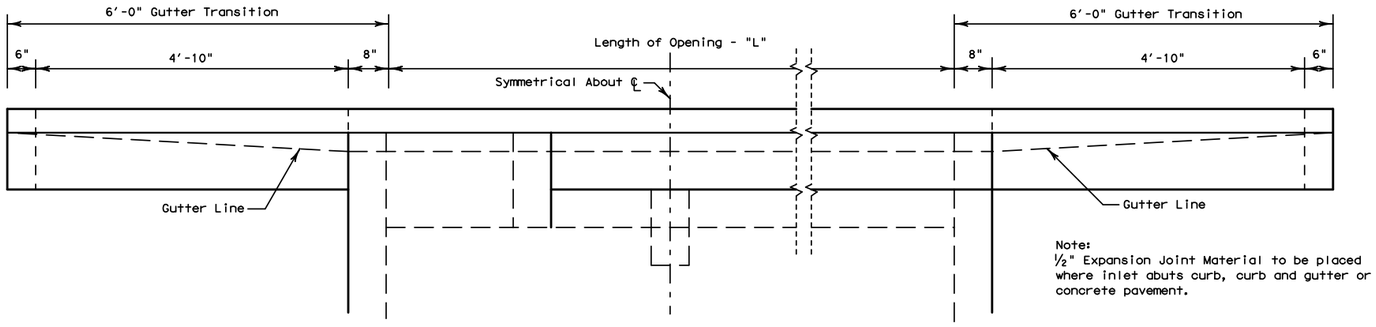

Note:
1/2" Expansion Joint Material to be placed where inlet abuts curb, curb and gutter or concrete pavement.

FRONT ELEVATION VIEW

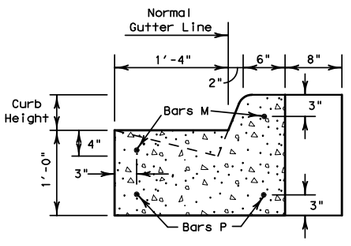

SECTION "C-C"

Original November 2008

© 2008 by Texas Department of Transportation; all rights reserved

Texas Department of Transportation
FORT WORTH DISTRICT

TYPE 2
CURB INLET
FOR USE W/ 5" TO 8" BARRIER CURB
5',10',15' & 20' OPENINGS

CI(2)-08(FW)

SHEET 1 OF 2 SHEETS

FED. RD. DIV. NO.	PROJECT NO.		SHEET NO.
6			
STATE	DIST.	COUNTY	
TEXAS	FTW	TARRANT	
CONT.	SECT.	JOB	HIGHWAY NO.

http://www.dot.state.tx.us/ftw/specinfo/standard.htm ci208fw.dgn

LEVELS DISPLAYED
1 2 3
50