

DISCLAIMER: THIS STANDARD IS GOVERNED BY THE "TEXAS ENGINEERING PRACTICE ACT". NO WARRANTY OF ANY KIND IS MADE BY TXDOT FOR ANY PURPOSE WHATSOEVER. TXDOT ASSUMES NO RESPONSIBILITY FOR THE CONVERSION OF THIS STANDARD TO OTHER FORMATS OR FOR INCORRECT RESULTS OR DAMAGES RESULTING FROM ITS USE.

http://www.dot.state.tx.us/ftw/specinfo/standard.htm  
 11/6/2020 11:34:36 AM  
 P:\PROJECTS\TXDOT\16121\5 FTW Standards Revision\CADD\Modifications in Progress\Jbtdc-ftw.dgn

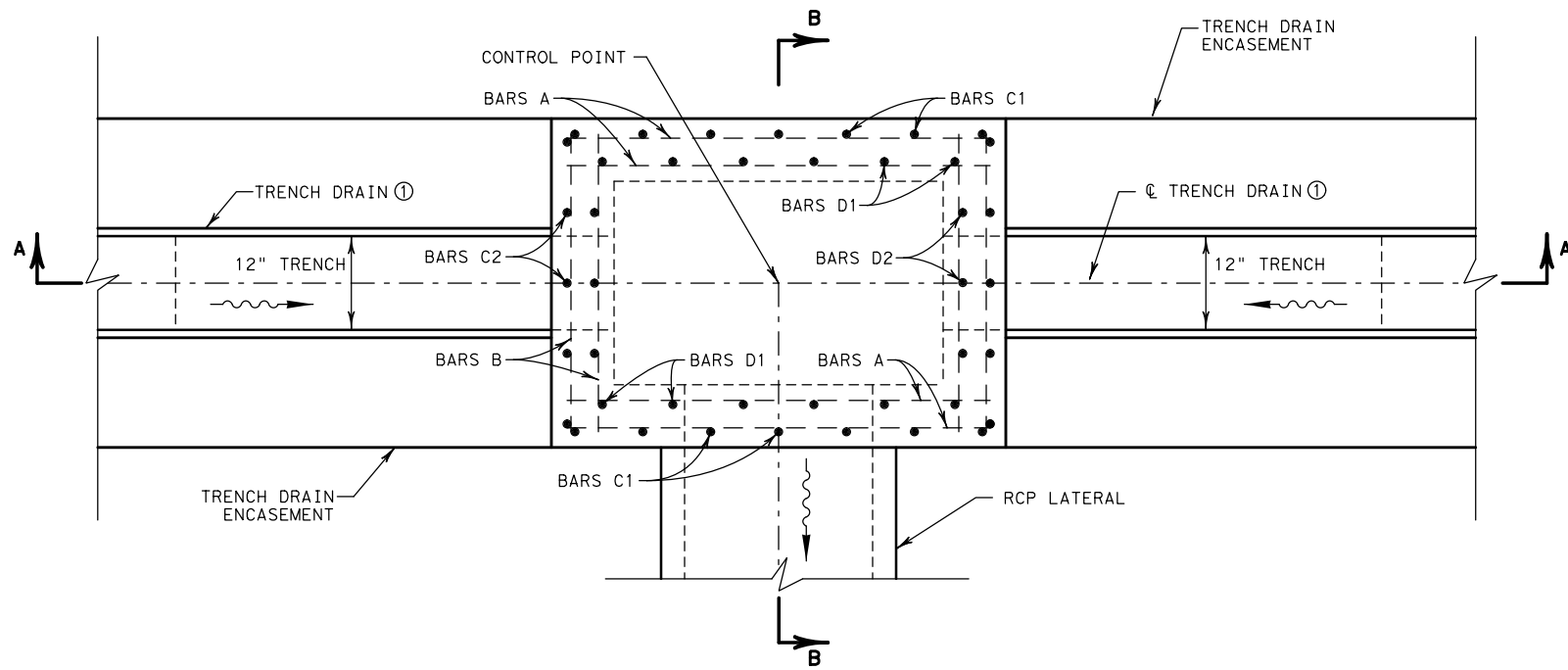

- ① TRENCH DRAIN MAY EXTEND IN EITHER OR BOTH DIRECTIONS
- ② PAVEMENT STRUCTURE AS SHOWN ELSEWHERE ON PLANS

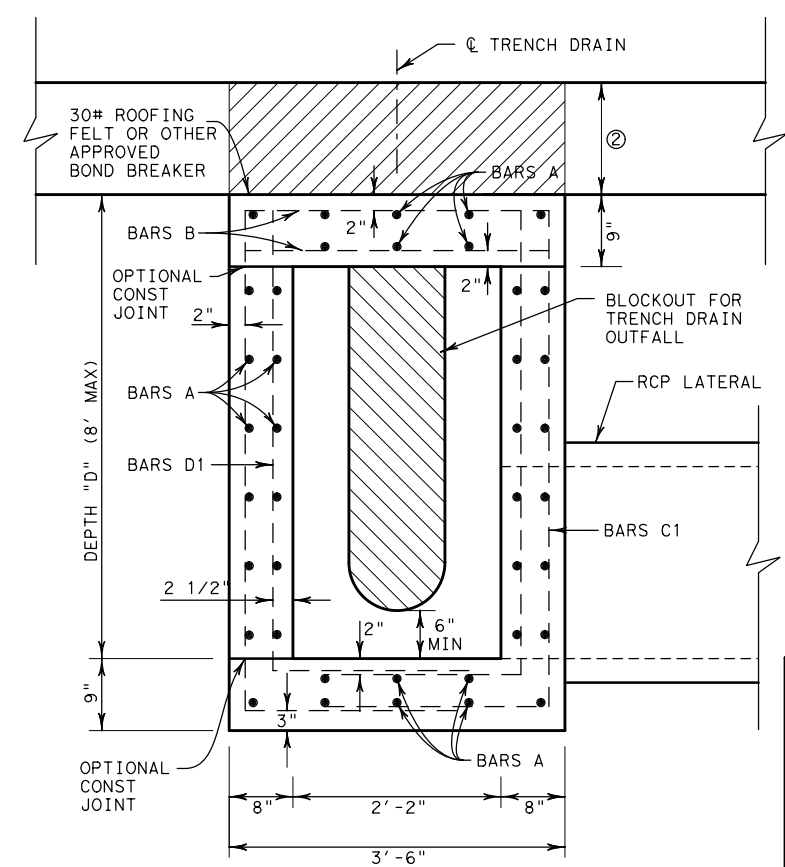
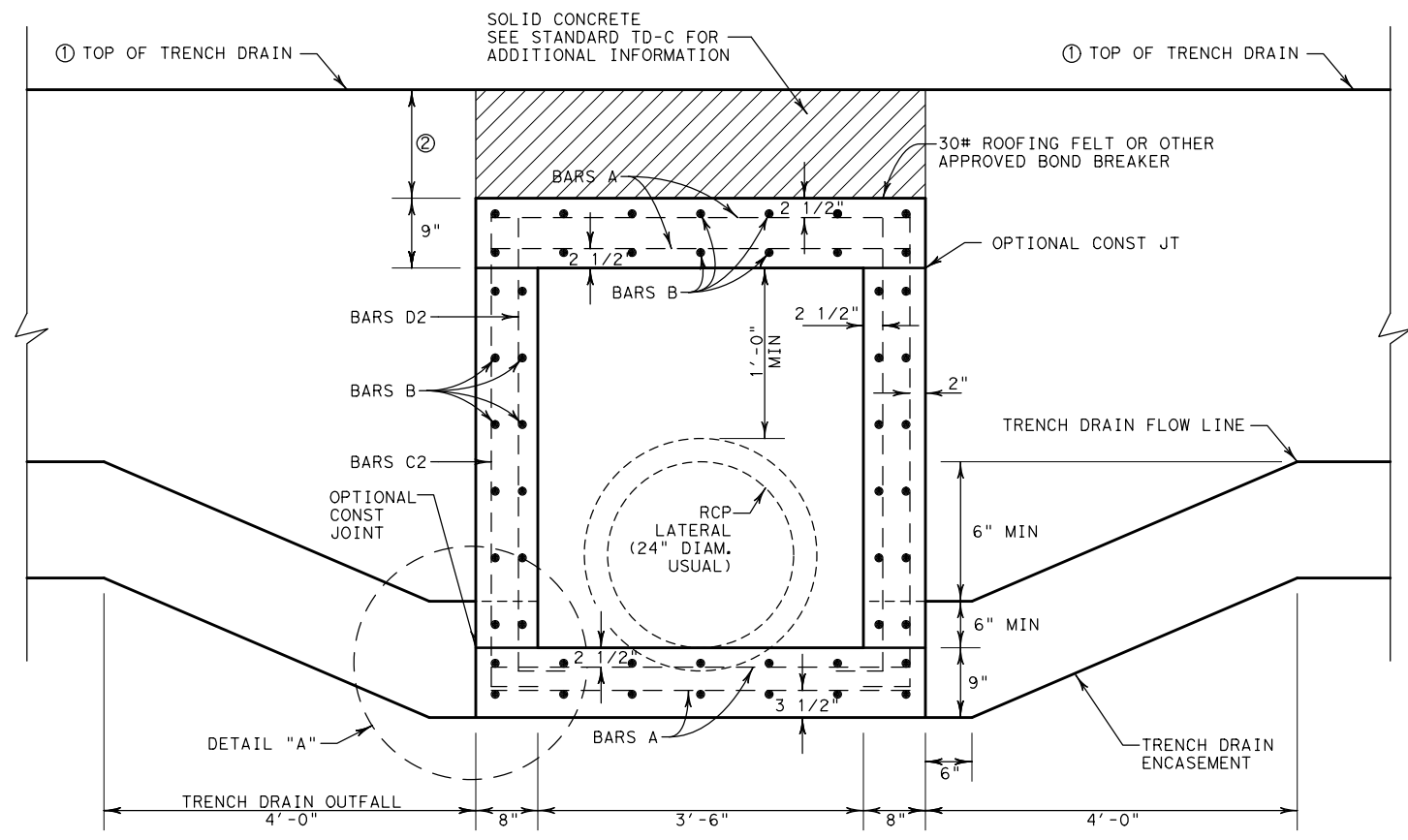
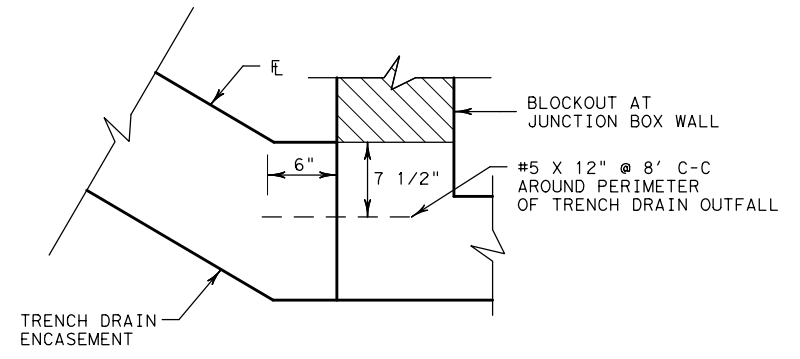
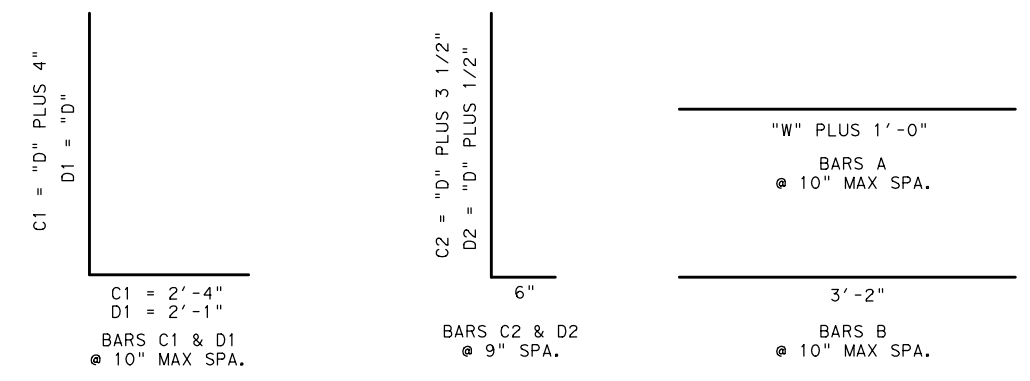

- ### GENERAL NOTES
1. DESIGNED FOR AASHTO LRFD HL 93 LOADING
  2. ALL CONCRETE SHALL BE CLASS "C".
  3. ALL REINFORCING STEEL SHALL BE GRADE 60. ALL REINFORCING SHALL BE #4 BARS, UNLESS OTHERWISE NOTED.
  4. DIMENSIONS RELATING TO REINFORCING STEEL ARE TO THE CENTERS OF BARS.
  5. FORM TOP OF JUNCTION BOX USING PERMANENT METAL DECK FORMS.
  6. FIELD CUT BARS AS NECESSARY TO ACCOMMODATE STORM DRAIN PIPE OR TRENCH DRAIN OUTFALLS.
  7. SEE TRENCH DRAIN DETAILS FOR ADDITIONAL INFORMATION
  8. THE LOCATION OF THE JUNCTION BOX AS SHOWN IN THE PLANS REFERS TO THE CONTROL POINT SHOWN ON THIS SHEET.
  9. SEE STANDARD DETAIL SHEET TD-C FOR TRENCH DRAIN DETAILS.
  10. JUNCTION BOXES FOR TRENCH DRAIN OUTFALL WILL NOT BE PAID FOR DIRECTLY, BUT WILL BE CONSIDERED SUBSIDIARY TO ITEM 474.

		<b>Fort Worth District Standard</b>	
<h2>JUNCTION BOX TRENCH DRAIN OUTFALL JB-TD-C (FTW)</h2>			
ORIGINAL DRAWING: 05/2019	jdtdc-ftw.dgn	FED. RD. DIV. NO.	PROJECT NO.
DATE	REVISIONS	6	
05/2019	NEW STANDARD	STATE	COUNTY
11/2020	DELETE NOTE FOR EXPANSION JOINT	TEXAS	FTW
		CONT.	SECT. JOB HIGHWAY NO.

©2020 by Texas Department of Transportation; All Rights Reserved