

TEXAS DEPARTMENT OF TRANSPORTATION
HOUSTON DISTRICT

PUBLIC MEETING EXHIBIT
FORT BEND COUNTY
FM 521

LIMITS : FROM FM 2234
TO SH 6
CSJ : 0111-03-059
LENGTH = 5.4 MILES

DESIGN SPEED : 45 MPH
RAMP DESIGN SPEED : 20 MPH
CURRENT ADT : 17,400 (2016)
PROJECTED ADT : 25,250 (2036)
FUNCTIONAL CLASS : URBAN ARTERIAL

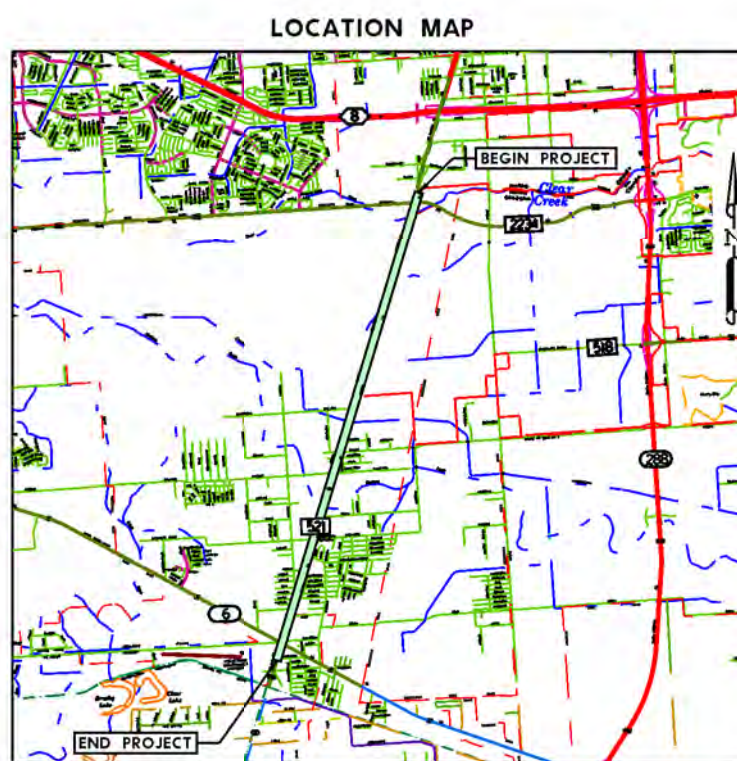

PRELIMINARY
SUBJECT TO CHANGE

NOT A BIDDING DOCUMENT
S.E. WRIGHT, P.E.
TEXAS P.E. #10889
4/22/2016

LEGEND	SYMBOL	WEIGHT	COLOR
EDGE OF PAVEMENT / FACE OF CURB	---	2	0
RETAINING WALL	---	4	3
STRING	---	2	0
PROP ROW	---	5	16
EXISTING ROW	---	1	16
EXISTING LANE DIRECTIONAL INDICATOR	---	1	0
PROPOSED LANE DIRECTIONAL INDICATOR	---	1	0
PROPOSED PAVEMENT	---	4	4
PROPOSED BRIDGE STRUCTURE	---	3	2
PROPOSED RAMP/ACCESS RD PAVEMENT	---	2	2
PROPOSED RAISED MEDIAN	---	236	5
PROPOSED SIDEWALK	---	1	1
PROPOSED DETENTION POND	---	18	18
FM 521 / FM 2234 PROJECT	---	18	18
FM 521 / FM 2234 PROJECT REMOVAL	---	18	18
PAVEMENT BY OTHERS	---	2	0

SCALE: 1"=200' - HORZ

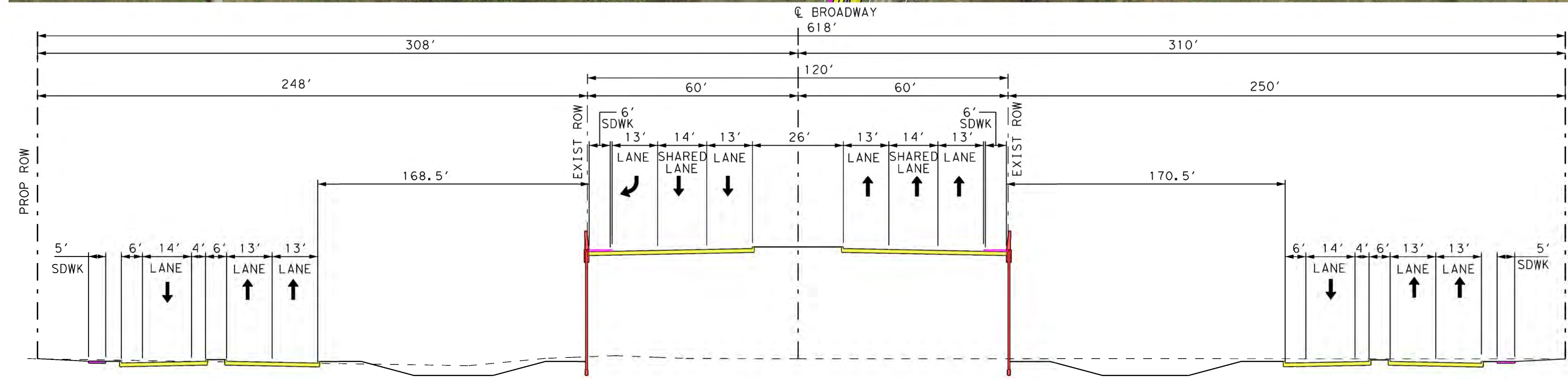
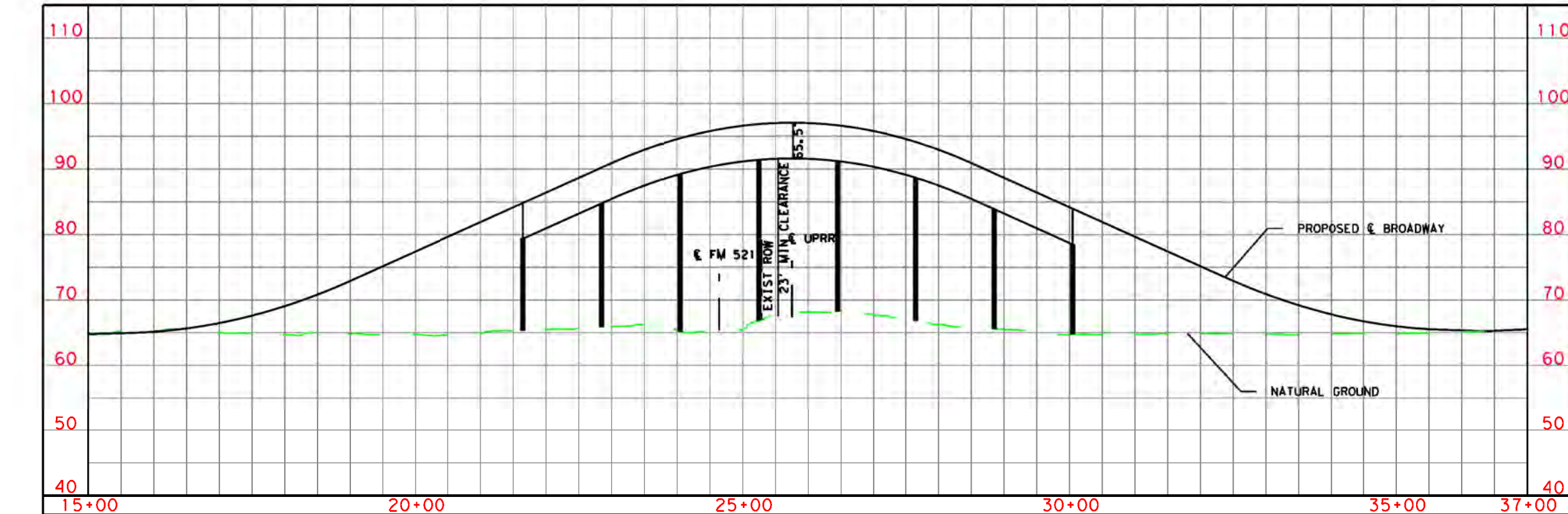
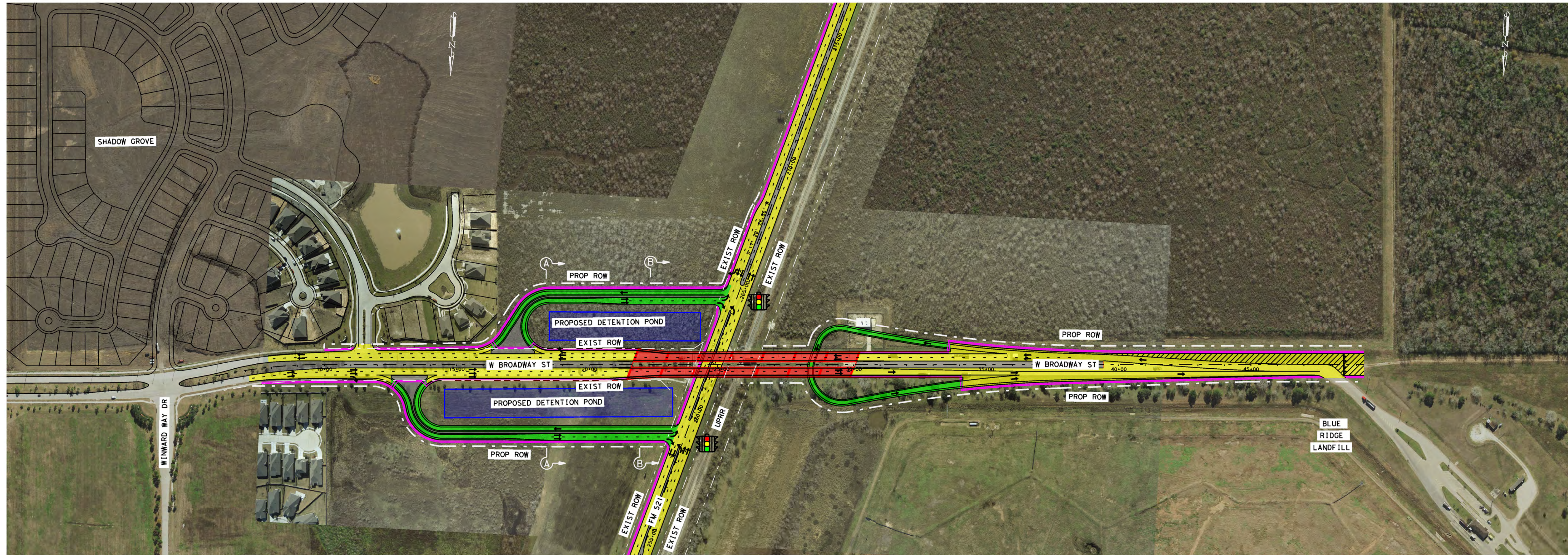

PROPOSED TYPICAL SECTION A-A

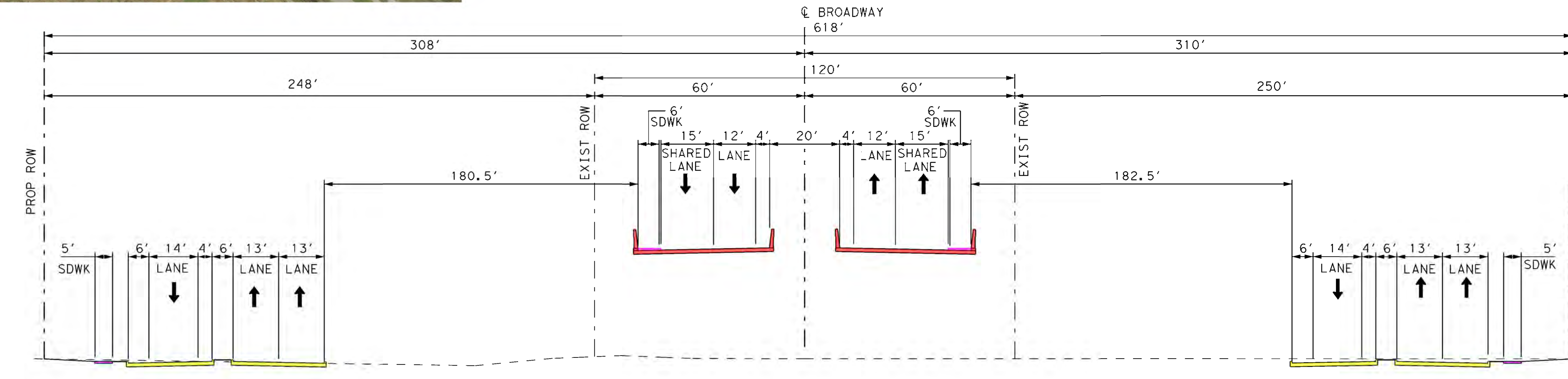

PROPOSED TYPICAL SECTION B-B