

LETTERS: WHITE
 BORDER: WHITE
 BACKGROUND: BLUE

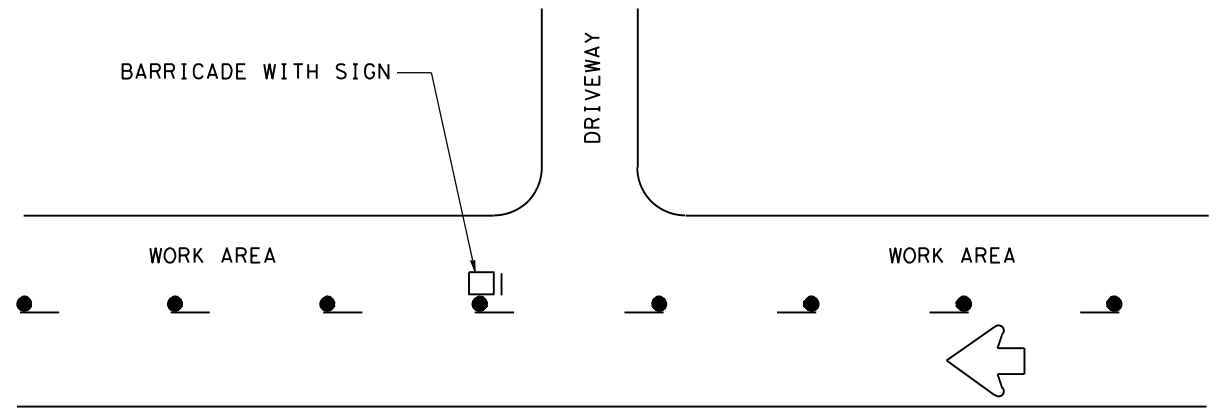

TYPICAL LOCATION OF DRIVEWAY SIGN

**TYPE III PVC BARRICADES
 TYPICAL DESIGN DETAILS**

MAY BE USED AT THE OPTION OF THE CONTRACTOR.

NOTES:

1. ALL PIPE SHALL BE POLYVINYL CHLORIDE (PVC) PRESSURE RATED PIPE SDR 21 OR SDR 26 ASTM D2241.
2. JOINT FITTINGS MAY BE PVC-ASTM D2665 OR ACRYLONITRILE BUTADIENE STYRENE (ABS) ASTM D2661 (DRAINAGE WASTE AND VENT).
3. ALL PIPE AND FITTINGS SHALL BE WHITE.
4. ALL JOINTS SHALL BE FREE TO SEPARATE UPON VEHICLE IMPACT.
5. CROSS HATCHED CONDUIT TO BE TIED TOGETHER WITH ROPE THREADED INTO PIPE INTERIOR. USE 3/16" NO. 6 SOLID BRAIDED NYLON OR EQUIVALENT.
6. A FIXED FRANGIBLE PAVEMENT CONNECTION IS PREFERRED. SAND BAGS MAY BE SUBSTITUTED.

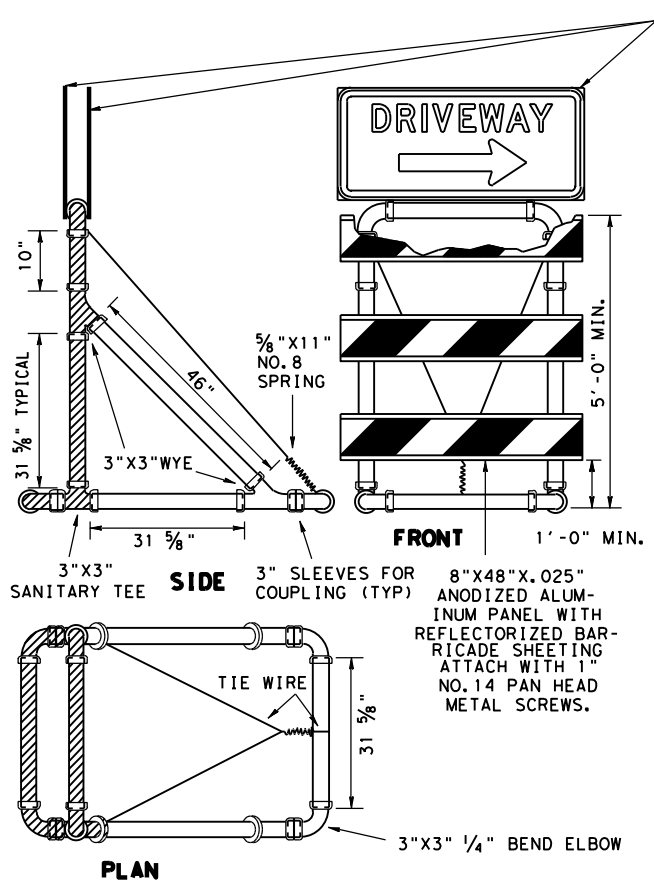

NOTE: ON 2-WAY ROADWAYS, TWO SIGNS MAY BE MOUNTED BACK TO BACK.

CONSTRUCTION SIGN NOTES

MATERIALS

CONSTRUCTION SIGNS SHALL BE MADE FROM APPROVED FIBERGLASS OR HIGH IMPACT PLASTIC AS PRIMARY MATERIALS.

SIGN SHEETING

REFLECTORIZED SIGN SHALL BE CONSTRUCTED OF RETRO REFLECTIVE SHEETING MEETING THE COLOR AND REFLECTIVITY REQUIREMENTS OF MATERIAL SPECIFICATIONS, DMS-8300.

TYPE C SHEETING SHALL BE USED FOR THIS APPLICATION.

SIGN LETTERS

ALL SIGNS LETTERING SHALL BE CLEAR, OPEN ROUNDED TYPE CAPITAL LETTERS AS APPROVED BY AND AS PUBLISHED BY THE FEDERAL HIGHWAY ADMINISTRATION. SIGNS AND LETTERING SHALL BE OF FIRST CLASS WORKMANSHIP EQUIVALENT TO THAT OF THE DEPARTMENT'S STANDARD SIGNS.



DRIVEWAY SIGNING

DS TC8020-04

FILE:	DN:	CK:	DW:	CK:
© TxDOT 2004	DIST	FED REG	PROJECT NO.	SHEET
REVISIONS	HOU	6		
	COUNTY	CONTROL	SECT	JOB
				HIGHWAY